

LAW OFFICES  
McCREA & SCHOTTENSTEIN

400 BURDORF BUILDING  
100 NORTH 6TH STREET  
LOUISVILLE, KENTUCKY 40202

TELEPHONE  
583-2856  
AREA CODE 502

JOHN A. McCREA  
EDWIN E. SCHOTTENSTEIN

May 6, 1981

RECEIVED

MAY 12 1981

SECRETARY OF STATE  
COMMONWEALTH OF KY.

Mr. George L. Atkins  
Department of Finance  
Frankfort, KY

In Re: City of Barbourmeade

Dear Sir:

Pursuant to your request dated April 8, 1981, the present status of the City of Barbourmeade, which was incorporated on October 4, 1962 as a Sixth Class City, which it still remains.

I am also enclosing a photo-copy of the original description (marked no. 1) as well as the photo-copies of the descriptions of the areas which have been annexed.

Also, enclosed is a map of the City of Barbourmeade.

I trust that this meets the requirements set out in your letter and that we can participate in any benefits.

Yours truly,

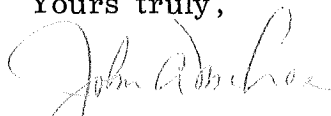

John A. McCrea

hc

Enclosures

1

No. \_\_\_\_\_

JEFFERSON CIRCUIT COURT

CHANCERY BRANCH

\_\_\_\_\_ DIVISION

PETITION FOR INCORPORATION

Petitioners hereby petition the Court pursuant to KRS 81.050 to establish a City of Barbourmeade within the following described area which does not exceed one (1/2) half mile in each direction and the form of the City being square.

Located in Jefferson County, Kentucky. BEGINNING in the Northward line of Barbour Lane, at a point North 34 degrees, 30 minutes West 550 feet from the Northwest line of Kentucky State Highway 22 as measured along the Northeastly line of Barbour Lane: running thence with the Northeastly line of said Barbour Lane North 34 degrees, 30 minutes West 2150 feet to a point; then North 55 degrees, 30 minutes East 2150 feet to a point: thence South 34 degrees, 30 minutes East 2150 feet to a point; then South 55 degrees, 30 minutes West 2150 feet to the beginning.

57  
10

WHEREAS, owners of property located in the following described area have requested annexation by the City of Barbourmeade and that such annexation will be beneficial to the City of Barbourmeade as well as beneficial to the area sought to be annexed,

NOW THEREFORE, THE BOARD OF TRUSTEES OF THE CITY OF BARBOURMEADE, does ordain as follows:

That in conformity with Kentucky Revised Statutes Sections 31.290, 31.230, 31.210, 31.100 and 31.110, the Board of Trustees proposes to enact an Ordinance within forty-five days from the adoption of this Ordinance, if no action as provided by Kentucky Revised Statutes Section 31.110 is instituted, to annex the following described area, to-wit:

BEGINNING in the southeasterly line of the City of Barbourmeade at the common boundary line between the properties of Eline Development Co., Inc., and Anna Hahn, et al., at a point 1067 feet, more or less, from the Northeasterly line of Barbour Lane; thence running in a Southeasterly direction with the common boundary line of Eline Development Co., and Hahn properties, 432 feet, more or less, to the Northwesterly line of Brownsboro Road, 50 feet wide; thence in a Northeasterly direction with the Northwesterly line of Brownsboro Road 466 feet, more or less, to a point as extended across the Brownsboro Road from the common boundary line of the properties of John A.

Walser and Richard J. Herrmann, trustees, and The Standard Club, a corporation situated on the Southeasterly side of Brownsboro Road; thence in a Southeasterly direction across the Brownsboro Road and along the common boundary line between the Walser-Herrmann and Standard Club properties, 1457 feet, more or less, to a Stone at the common corners of the Walser-Herrmann property and the property of Stanley E. Becker and Rose Becker; thence in a Northeasterly direction with the common boundary line between the Walser-Herrmann and Becker properties 1345 feet, more or less, to an iron pipe on the Southwesterly side of Goose Creek Road; thence along the lines of Goose Creek Road, northwesterly 245.39 feet; thence Southwesterly, 10 feet; thence Northwesterly, 1100 feet; thence Southwesterly, 30 feet; thence Northwesterly 70 feet, more or less, to the Southeasterly line of said Brownsboro Road; thence Southwesterly with the Southeasterly line of Brownsboro Road to a point as extended across the Brownsboro Road from the common boundary line of the properties of Eline Development Co., Inc., and Edward J. Schneider situated on the Northwesterly side of Brownsboro Road; thence Northwesterly across Brownsboro Road and with the common boundary line of Eline Development Co., and Schneider properties 482 feet, more or less to the Southeasterly boundary line of the City of Barbourmeade; thence Southwesterly with the said Southeasterly line of the City of Barbourmeade 640 feet, more or less, to the beginning.

That as provided by Kentucky Revised Statutes Section 81.290, a copy of this proposed Ordinance shall be delivered to the Jefferson County Fiscal Court, seven days before initial enactment of this Ordinance.

ORDINANCE - City of Barbourmeade - proposed annexation.

It is the unanimous consent and action of the Board

I-71

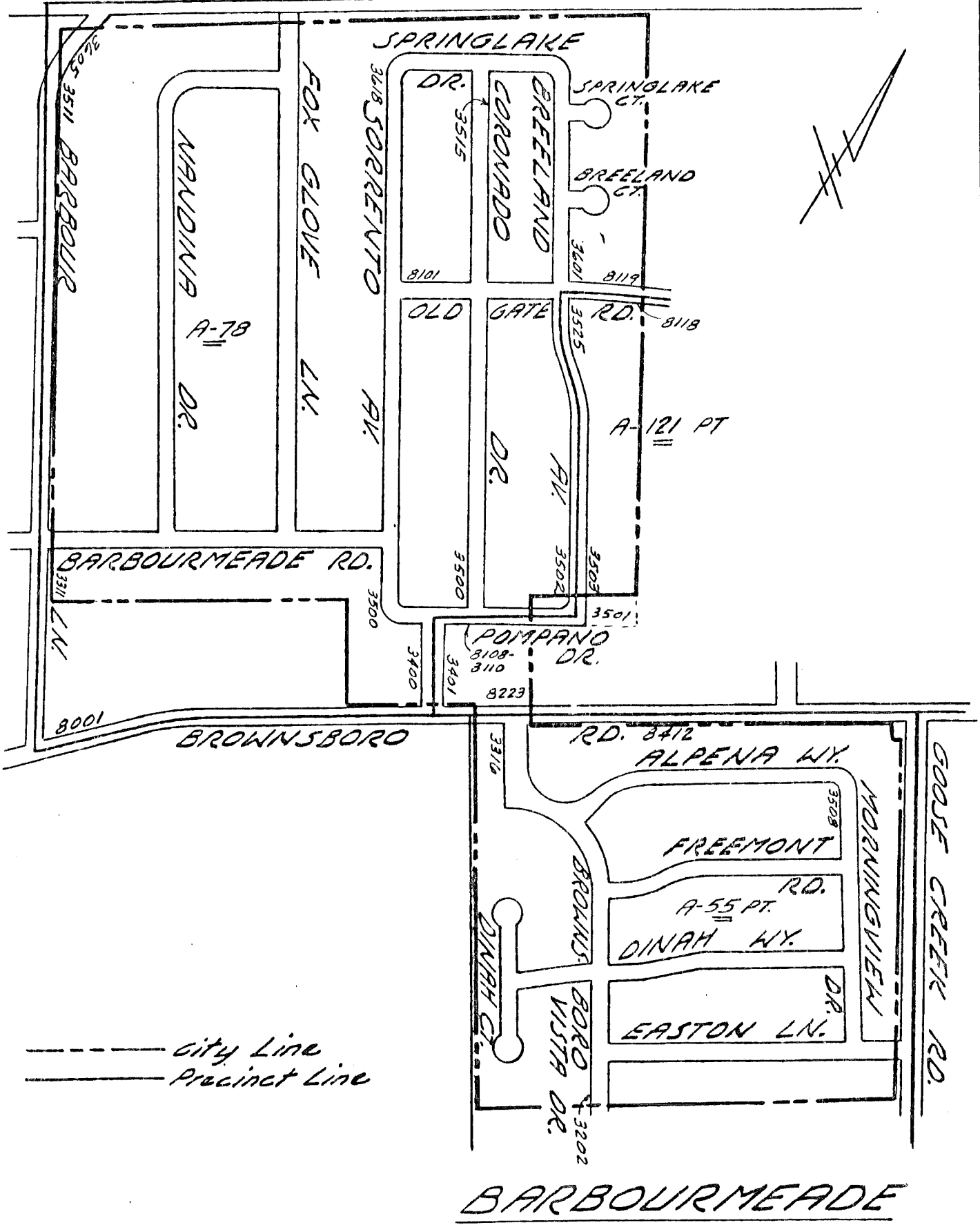

----- City Line  
 \_\_\_\_\_ Precinct Line

Scale: 1" = 500'  
 Drawn: 1-21-80



No. \_\_\_\_\_

JEFFERSON CIRCUIT COURT

CIVIL DIVISION BRANCH

\_\_\_\_\_ DIVISION

\_\_\_\_\_

PETITION FOR INCORPORATION

\_\_\_\_\_

Petitioners hereby petition the Court pursuant to KRS 81.050 to establish a City of Barbourmeade within the following described area which does not exceed one (1/2) half mile in each direction and the form of the City being square.

Located in Jefferson County, Kentucky. BEGINNING in the Northward line of Barbour Lane, at a point North 34 degrees, 30 minutes West 550 feet from the Northwest line of Kentucky State Highway 22 as measured along the Northeastly line of Barbour Lane: running thence with the Northeastly line of said Barbour Lane North 34 degrees, 30 minutes West 2150 feet to a point; then North 55 degrees, 30 minutes East 2150 feet to a point: thence South 34 degrees, 30 minutes East 2150 feet to a point; then South 55 degrees, 30 minutes West 2150 feet to the beginning.

2  
1

WHEREAS, owners of property located in the following described area have requested annexation by the City of Barbourmeade and that such annexation will be beneficial to the City of Barbourmeade as well as beneficial to the area sought to be annexed.

NOW, THEREFORE, THE BOARD OF TRUSTEES OF THE CITY OF BARBOURMEADE, does ordain as follows:

That in conformity with Kentucky Revised Statutes Sections 81.290, 81.280, 81.250, 81.100 and 81.110, the Board of Trustees does hereby enact an Ordinance for the annexation of the following described area:

BEGINNING at a point at the Southerly corner of the City of Barbourmeade on the Northeasterly line of Barbour Lane and running in a Northeasterly direction along the present city boundry lines, one thousand sixty-seven (1,067) feet more or less, to a point; thence in a Southeasterly direction, four hundred thirty-two (432) feet, more or less, to the Northwesterly line of Kentucky Highway #22, fifty (50) feet wide; thence running in a Southwesterly direction with the Northwesterly line of Kentucky Highway #22, one thousand sixty-eight (1,068) feet, more or less, to the point of intersection of the Northwesterly line of Kentucky Highway #22 and the Northeasterly line of Barbour Lane in a Northwesterly direction five hundred and fifty (550) feet, more or less, to the point of beginning.

CITY OF BARBOURMEADE  
ORDINANCE NO. \_\_\_\_\_, SERIES 196 \_\_\_\_\_

ORDINANCE PROVIDING FOR ANNEXATION OF AN UNINCORPORATED  
AREA IMMEDIATELY ADJACENT TO THE CITY OF BARBOURMEADE

---

WHEREAS, in order to include lots and portions of lots which lie outside of the City of Barbourmeade in a new approved subdivision so that uniform services will be available to all of the lots in said subdivision and that annexation of said area will be beneficial to the City of Barbourmeade, as well as beneficial to the area sought to be annexed,

NOW THEREFORE, THE BOARD OF TRUSTEES OF THE CITY OF BARBOURMEADE, does ordain as follows:

That in conformity with Kentucky Revised Statutes Sections 81.290, 81.280, 81.100 and 81.110, the Board of Trustees proposes to enact an Ordinance within forty five (45) days from the adoption of this Ordinance if no action as provided by Kentucky Revised Statutes Section 81.110, is instituted to annex the following described area, to-wit:

BEGINNING at a point in the southeasterly corner of the original tract of the City of Barbourmeade, which corner lies northeast of Brownsboro Road, thence as an extension of the northeastern boundary of said City, South  $31^{\circ} 30'$  east 130 feet to a pipe; thence south  $55^{\circ}$ , 21 minutes west 434.82 feet to a pipe; thence to a pipe in the line of the City of Barbourmeade; thence with said northeasterly line of said city; thence with said line north  $55^{\circ} 30'$  minutes east 434.82 feet to the point of beginning.

That as provided by Kentucky Revised Statutes Section

CITY OF BARBOURMEADE  
ORDINANCE NO. \_\_\_\_\_, SERIES 196 \_\_\_\_\_

ORDINANCE PROVIDING FOR ANNEXATION OF AN UNINCORPORATED  
AREA IMMEDIATELY ADJACENT TO THE CITY OF BARBOURMEADE

---

WHEREAS, in order to include lots and portions of lots which lie outside of the City of Barbourmeade in a new approved subdivision so that uniform services will be available to all of the lots in said subdivision and that annexation of said area will be beneficial to the City of Barbourmeade, as well as beneficial to the area sought to be annexed,

NOW THEREFORE, THE BOARD OF TRUSTEES OF THE CITY OF BARBOURMEADE, does ordain as follows:

That in conformity with Kentucky Revised Statutes Sections 81.290, 81.280, 81.100 and 81.110, the Board of Trustees proposes to enact an Ordinance within forty five (45) days from the adoption of this Ordinance if no action as provided by Kentucky Revised Statutes Section 81.110, is instituted to annex the following described area, to-wit:

BEGINNING at a point in the southeasterly corner of the original tract of the City of Barbourmeade, which corner lies northeast of Brownsboro Road, thence as an extension of the northeastern boundary of said City, South  $34^{\circ} 30'$  minutes east 130 feet to a pipe; thence south  $35^{\circ} 21'$  minutes west 434.82 feet to a pipe; thence to a pipe in the line of the City of Barbourmeade; thence with said northeasterly line of said city; thence with said line north  $55^{\circ} 30'$  minutes east 434.82 feet to the point of beginning.

That as provided by Kentucky Revised Statutes Section

WHEREAS, owners of property located in the following described area have requested annexation by the City of Barbourmeade and that such annexation will be beneficial to the City of Barbourmeade as well as beneficial to the area sought to be annexed,

NOW THEREFORE, THE BOARD OF TRUSTEES OF THE CITY OF BARBOURMEADE, does ordain as follows:

That in conformity with Kentucky Revised Statutes sections 31.290, 31.230, 31.210, 31.109 and 31.110, the Board of Trustees proposes to enact an Ordinance within forty-five days from the adoption of this Ordinance, if no action as provided by Kentucky Revised Statutes Section 31.110 is instituted, to annex the following described area, to-wit:

BEGINNING in the Southeasterly line of the City of Barbourmeade at the common boundary line between the properties of Eline Development Co., Inc., and Anna Hahn, et al., at a point 1057 feet, more or less, from the Northeasterly line of Barbour Lane; thence running in a Southeasterly direction with the common boundary line of Eline Development Co., and Hahn properties, 432 feet, more or less, to the Northwesterly line of Brownsboro Road, 50 feet wide; thence in a Northeasterly direction with the Northwesterly line of Brownsboro Road 466 feet, more or less, to a point as extended across the Brownsboro Road from the common boundary line of the properties of John A.

Walser and Richard J. Herrmann, trustees, and The Standard Club, a corporation situated on the Southeasterly side of Brownsboro Road; thence in a Southeasterly direction across the Brownsboro Road and along the common boundary line between the Walser-Herrmann and Standard Club properties, 1457 feet, more or less, to a Stone at the common corners of the Walser-Herrmann property and the property of Stanley E. Becker and Rose Becker; thence in a Northeasterly direction with the common boundary line between the Walser-Herrmann and Becker properties 1345 feet, more or less, to an iron pipe on the Southwesterly side of Goose Creek Road; thence along the lines of Goose Creek Road, northwesterly 245.39 feet; thence Southwesterly, 10 feet; thence Northwesterly, 1100 feet; thence Southwesterly, 30 feet; thence Northwesterly 70 feet, more or less, to the Southeasterly line of said Brownsboro Road; thence Southwesterly with the Southeasterly line of Brownsboro Road to a point as extended across the Brownsboro Road from the common boundary line of the properties of Eline Development Co., Inc., and Edward J. Schneider situated on the Northwesterly side of Brownsboro Road; thence Northwesterly across Brownsboro Road and with the common boundary line of Eline Development Co., and Schneider properties 482 feet, more or less to the Southeasterly boundary line of the City of Barbourmeade; thence Southwesterly with the said Southeasterly line of the City of Barbourmeade 640 feet, more or less, to the beginning.

That as provided by Kentucky Revised Statutes Section 31.290, a copy of this proposed Ordinance shall be delivered to the Jefferson County Fiscal Court, seven days before initial enactment of this Ordinance.

ORDINANCE - City of Barbourmeade - proposed annexation.

It is the unanimous consent and action of the Board

---

WHEREAS, owners of property located in the following described area have requested annexation by the City of Barbourmeade and that such annexation will be beneficial to the City of Barbourmeade as well as beneficial to the area sought to be annexed.

NOW, THEREFORE, THE BOARD OF TRUSTEES OF THE CITY OF BARBOURMEADE, does ordain as follows:

That in conformity with Kentucky Revised Statutes Sections 81.290, 81.280, 81.250, 81.100 and 81.110, the Board of Trustees does hereby enact an Ordinance for the annexation of the following described area:

BEGINNING at a point at the Southerly corner of the City of Barbourmeade on the Northeasterly line of Barbour Lane and running in a Northeasterly direction along the present city boundry lines, one thousand sixty-seven (1,067) feet more or less, to a point; thence in a southeasterly direction, four hundred thirty-two (432) feet, more or less, to the Northwesterly line of Kentucky Highway #22, fifty (50) feet wide; thence running in a Southwesterly direction with the Northwesterly line of Kentucky Highway #22, one thousand sixty-eight (1,068) feet, more or less, to the point of intersection of the Northwesterly line of Kentucky Highway #22 and the Northeasterly line of Barbour Lane in a Northwesterly direction five hundred and fifty (550) feet, more or less, to the point of beginning.

I-71

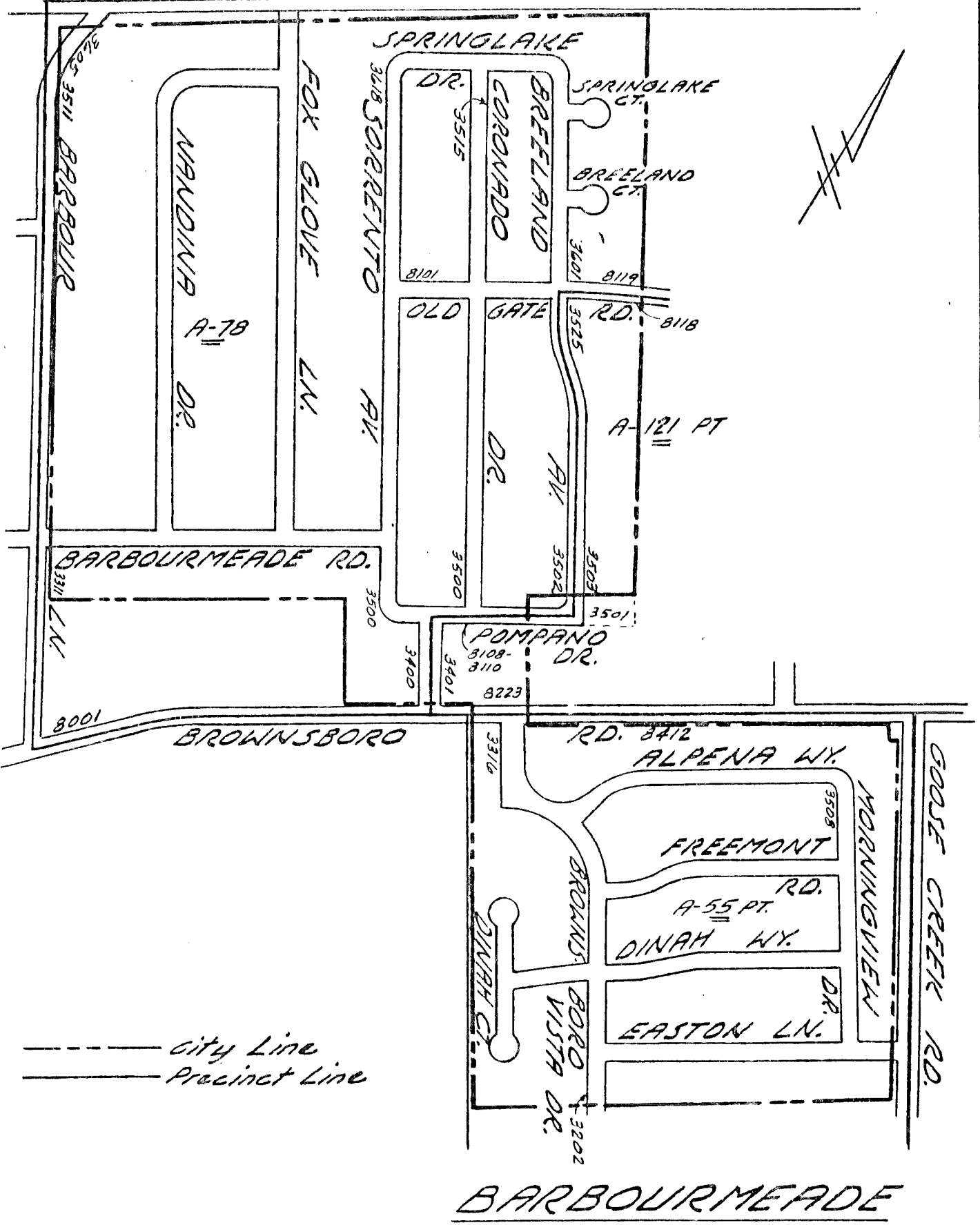

--- City Line  
 == Precinct Line

Scale: 1" = 500'  
 Drawn: 1-21-80