

CERTIFICATION OF ORDINANCE NO. 1995-7

I certify I am the duly qualified City Clerk of the City of Barbourville, Kentucky, and the foregoing one page of Ordinance No. 1995-7 is a true and complete copy duly adopted by the City Council at a duly convened meeting held on August 10, 1995, all as appears in the official records of the City of Barbourville.

WITNESS, my hand this 4th day of June 2009.

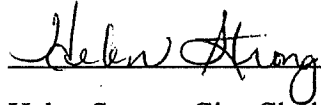

Helen Strong, City Clerk

City of Barbourville

City Seal

RECEIVED AND FILED
DATE Sept 1, 2009

TREY GRAYSON
SECRETARY OF STATE
COMMONWEALTH OF KENTUCKY
BY Kandice Adkins

AN ORDINANCE OF THE CITY OF BARBOURVILLE, KENTUCKY ANNEXING INTO THE CITY LIMITS OF BARBOURVILLE THE FOLLOWING DESCRIBED UNINCORPORATED TERRITORY IN EXHIBIT "A" AND ALSO SHOWN ON THE MAP EXHIBIT "B" ATTACHED TO AND MADE A PART OF THIS ORDINANCE.

WHEREAS, The City Council of Barbourville, Kentucky declares its desire to annex the unincorporated territory described in exhibit "A" attached; and,

WHEREAS, The annexation will allow for the expansion of City services by equalizing the cost of services among recipients, and prevent the fragmentation of services to urbanizing areas; and,

WHEREAS, The City Council of Barbourville, Kentucky legally recognizing urban growth and the space for future development of the City proposes this annexation in order to provide for planned future urban growth; and,

NOW, THEREFORE, BE IT ORDAINED BY THE CITY COUNCIL OF BARBOURVILLE, KENTUCKY THAT THE AFOREMENTIONED UNINCORPORATED TERRITORY, OWNED BY EDDIE AND GALE COOPER, IS PROPOSED TO BE ANNEXED INTO THE CITY LIMITS OF BARBOURVILLE, KENTUCKY.

Adopted this the 10 day of ^{August}~~September~~, 1995.

ATTEST:

Debbie Hammons

Debbie Hammons, City Clerk

Phillip E. Conley
Phillip E. Conley, Mayor

PRIOR CONSENT FOR ANNEXATION

TO THE BARBOURVILLE CITY COUNCIL:

WHEREAS, Edward B. Cooper and Gale Cooper is/are the owner(s), in fee simple, of certain real property located in Knox County, Kentucky; said real property being more particularly described as follows:

Beginning at the corner of Clarence E. Patterson 's corner and right of way of Kentucky Department of Highway; thence running with right of way of Kentucky Highway 25 E. 210 feet to an iron stake; thence westward a straight line 210 feet to an iron stake; thence northward a straight line 210 feet to an iron pin in the line of Clarence Patterson; thence with Patterson 210 feet to the Beginning corner.

Being all the same property conveyed to Edward B. Cooper and Gale Cooper by deed of conveyance from Reed Smith and Syreda Smith, his wife and William Smith and Ethel Belle Smith, his wife dated February 23, 1988, and recorded on February 26, 1988, in Deed Book No. 236, Page 325, in the Knox County Clerk's Office at Barbourville, Kentucky.

WHEREAS, Edward B. Cooper and Gale Cooper declare(s) that the aforesaid real property presently is contiguous to or immediately adjacent to the corporate limits of the City of Barbourville, Kentucky, and,

WHEREAS, Edward B. Cooper and Gale Cooper declare that the aforesaid real property, by reason of its present use, is urban in character and suitable for development for urban purposes without unreasonable delay;

NOW, THEREFORE, Edward B. Cooper and Gale Cooper request that the aforesaid real property be annexed and included in the corporate limits of the City of Barbourville, Kentucky, pursuant to the

provisions of KRS 81A.412.

DATED ON this the 30 day of June, 1995.

[Signature]
OWNER

Edward B. Cooper
OWNER

COMMONWEALTH OF KENTUCKY)
COUNTY OF KNOX) SS.

Subscribed and sworn to before me and acknowledge by

Gale + Edward Cooper as his/hers/their free and voluntary
act(s) and for the purposes herein stated in the foregoing
State and county on this 30 day of June, 1995.

My commission expires: May 1, 1999

Deborah J. Hammer
NOTARY PUBLIC

NOTE:

The bearings and distances shown hereon are based on KYDOT Hwy. Plans for US 25E for the included parcels, and any errors in closure were ignored to close the boundary. Any overlaps with previous Annexations will be adjusted to make each parcel match to any adjacent city boundaries or newly submitted annexations. No surveying was performed.

Point of Beginning (P.O.B.) has been provided with GIS coordinates based on KY State Plane South Zone.

Acreage is based on documents provided in ordinance.



EXISTING BARBOURVILLE CITY LIMITS
(Based on information supplied by city)

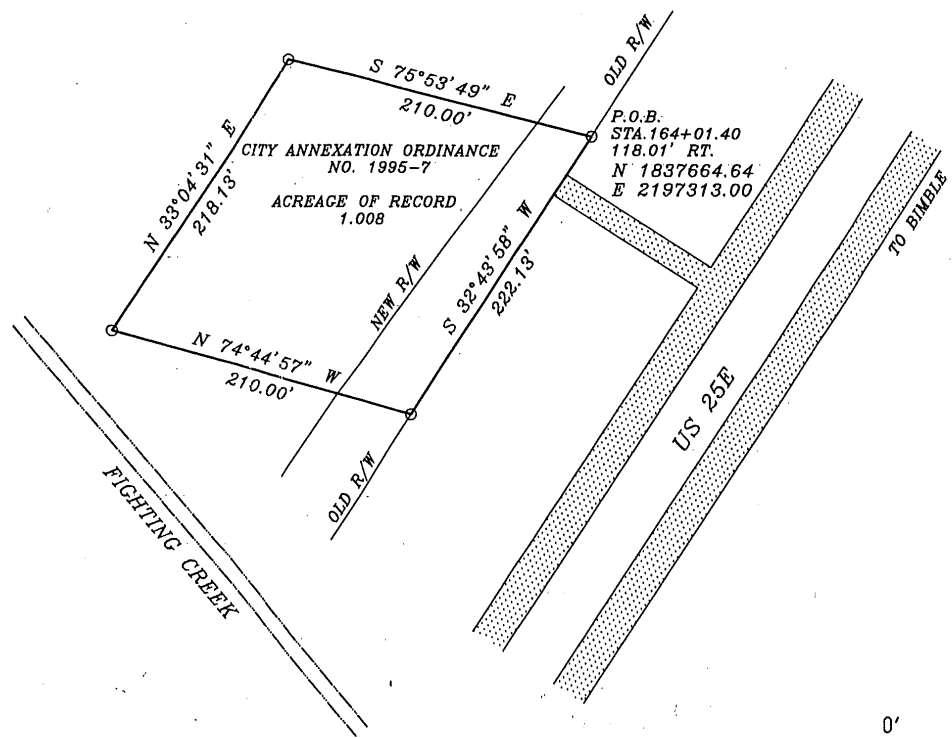

SURVEYORS CERTIFICATION

I CERTIFY THAT THE BOUNDARY OF THE "PRIOR CONSENT FOR ANNEXATION" ORDINANCE NO.1995-7 FOR THE CITY OF BARBOURVILLE, KENTUCKY AS SHOWN ON THIS PLAT IS BASED ON THE INFORMATION CONTAINED IN SHOWN ORDINANCE (ie: Deed for Parcel, Deed BK.236, PG.325).

THE PURPOSE OF THE THIS PLAT AND THE BOUNDARY SHOWN HEREON IS TO DELINEATE THE LIMITS OF THE AFORESAID ANNEXATION. IT DOES NOT CONSTITUTE A BOUNDARY SURVEY OR IN ANYWAY REFLECT A DETERMINATION OF INDIVIDUAL OWNERS BOUNDARIES AND SHOULD NOT BE USED FOR THAT PURPOSE.

Richard M. Frederick
RICHARD M. FREDERICK, KY PLS NO.3051

5-7-2009
DATE



SURVEY DATES: _____ REVISION DATES: _____
 DWG. DATES: 5-05-2009 _____
 SCALE: 1" = 100'
 TITLE SOURCE: AS SHOWN

PREPARED BY:
APEX
 LAND SURVEYS
 P.O. BOX 1169
 BARBOURVILLE, KY. 40906
 (606) 546-3889
 RICHARD FREDERICK, LS

PREPARED FOR:
CITY OF BARBOURVILLE
 196 DANIEL BOONE DRIVE
 BARBOURVILLE, KENTUCKY 40906

PROJECT:
ANNEXATION
 199