

OLD KENTUCKY HOME  
DOORWAY

# City of Bardstown

WILLIAM S. SHECKLES, MAYOR  
220 N. 5TH ST.  
BARDSTOWN, KENTUCKY 40004  
TEL. NO. 877/348-5947  
FAX. NO. 502/348-2433



ART TREASURES IN  
ST. JOSEPH CATHEDRAL

## CERTIFICATION

I, Bobbe Blincoe, hereby certify that I am the duly qualified City Clerk of the City of Bardstown, Kentucky and the foregoing 3 pages of Ordinance No. 209 is a true, correct and complete copy duly adopted by the City Council at a duly convened meeting held on 2/20/1981, all as appears in the official records of said City.

WITNESS, my hand and Seal of the City, this 12<sup>th</sup> day of December, 2011.

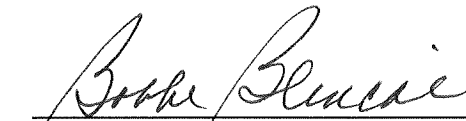
  
\_\_\_\_\_  
Bobbe Blincoe  
City Clerk of Bardstown

SEAL

RECEIVED AND FILED  
DATE December 19, 2011

\_\_\_\_\_  
ELAINE N. WALKER  
SECRETARY OF STATE  
COMMONWEALTH OF KENTUCKY  
BY Kandice Williams

209

DATE: 2/20/81

ORDINANCE ANNEXING CERTAIN REAL ESTATE  
TO THE CITY OF BARDSTOWN, KENTUCKY

WHEREAS heretofore an ordinance was passed by the City Council of the City of Bardstown, Kentucky found in Minute Book 15, Page 35 at a meeting on November 11, 1980 proposing to annex certain real estate to the City of Bardstown, which lands are hereinafter described and,

WHEREAS said ordinance was given the required two readings and was published as required by law on December 18, 1980, and 60 days have passed after the enactment and publication of said ordinance and,

WHEREAS no petition has been received by the Mayor in opposition to the proposal to annex within the 60 day period following publication.

NOW THEREFORE, the Board of Council of the City of Bardstown, Kentucky does ordain as follows:

That the territory hereinafter described be and the same is hereby annexed to the City of Bardstown and made a part of the City of Bardstown and placed within the corporate limits of the said City of Bardstown and the property so annexed is bounded and described as follows:

TRACT I

A certain tract of land located in Nelson County on the Eastern limits of Bardstown being more particularly described as follows:

Beginning at a point in the center of Town Creek below the abandoned City Pool and Iron Bridge adjacent to East Broadway, thence proceeding up the center of the Creek with the existing limit line of City approximately N 5° W 500 feet, then N 30° E 1450 feet to the southern limit of Bardstown Springfield Branch of Louisville and Nashville Railroad, thence leaving the creek and striking a new City limit line following the South side of the L & N Railroad approximately S 65° E 550 feet thence N 75° E approximately 1175 feet to the northwest corner of Wickland Court subdivision thence continuing with existing City limit line between Wickland Court subdivision and Trigg S 7° W 365.3 feet, thence S 85° E 200 feet, thence S 7° W 725 feet to Eastern line of U.S. 62, thence proceeding with U.S. 62 S 56° W approximately 2500 feet to line of Keene formerly Simpson, Beam, and Levy, thence N 9° 30' W 600 feet, thence N 85° W 375 feet across Old Bloomfield Road to the South side of former Iron Bridge, the point of origin.

TRACT II

A tract of land located near the western limits of the City of Bardstown, Nelson County and more particularly described as follows:

Beginning at a point of the South line of U.S. 62 (Stephen Foster Avenue) approximately 200 feet West of State Street, thence proceeding across U.S. 62 along the West line of West Broadway (Formerly North State) N 13° 33 min. E 556.5 feet, thence with Old State Highway Garage property N 73° 40 min. W 297.2 feet to corner with William J. Smith, et al., thence with the division line with Municipal Housing property N 8° 50 min. W 40.2 feet, N 55° 04 min. W 387.2 feet to Girdley, thence with Girdley N 30° 40 min. W approximately 60 feet to center of Withrow Creek, thence striking a new City Limit line running down the center of Withrow Creek as follows S 68° W 1000 feet thence, S 22° W 500 feet thence S 4° W 500 feet, thence S 23° E approximately 200 feet to the South line of U.S. 62 to corner with City of Bardstown, thence leaving the Creek and proceeding with the South line of U.S. 62 N 55° E approximately 450 feet, thence proceeding with Cross and U.S. 62 N 57° E 570.2 feet, thence N 60° 30 min. E 231 feet, thence N 78° 22 1/2 min. E 103.6 feet thence S 86° E 114.2 feet, thence with existing limit line S 70° E 360 feet across State Street to the point of origin.

TRACT III

A tract of land adjacent to the Northern Limits of Bardstown, Nelson County, more specifically described as follows:

Beginning at a point approximately 950 feet East of the intersection of U.S. 31E and KY 245 said point being in the center of the Creek and in the center of KY 245, thence proceeding up the center of the Creek with the existing City limit line as it meanders approximate N 35° W 1275 feet to northeast corner of Dennis Downs (Formerly Gov. Johnson), thence N 87° 15 min. W 326 feet, thence N 2° 15 min. E 1036 feet, thence striking a new line with gravel road S 66° 45 min. E 70 feet, thence with Wachowski and Spectrum Line S 2° 45 min. E 191 feet thence S 67° E 150 feet to post, thence S 1° 15 min. W 403 feet to post, thence S 84° 10 min. E 918 feet, thence S 20° 15 min. W 28.5 feet to post, thence S 7° 45 min. E 659 feet thence S 66° E 1609 feet to the City of Bardstown (Reservoir #3), thence continuing in same direction S 66° E 510 feet to Newcomb, thence with Newcomb N 79° 21 min. E 426 feet, thence S 24° 26 min. W 256.7 feet, thence S 23° 34 min. W 482.9 feet, thence with KY 245 N 68° 01 min. W 249.3 feet, thence N 65° 36 min. W 307.4 feet to corner with City of Bardstown, thence crossing KY 245 and proceeding with division line between Scobee and City approximately S 25° 13 min. W 630 feet, thence S 60° W 160 feet, thence S 72° W 125 feet, thence S 31° W 520 feet to existing city limit, thence with limit line N 78° W 330 feet, thence N 32° W 130 feet, thence N 84° W 200 feet, thence N 16° E 500 feet, N 29° W 1250 feet with Creek to the point of origin.

This ordinance shall be in full force and effect upon its final passage and publication as required by law.

All ordinances or parts of ordinances in conflict herewith are hereby repealed to the extent of said conflict.

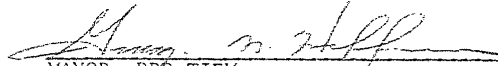
  
MAYOR, PRO TEM

ATTEST:

 2/20/81  
City Clerk

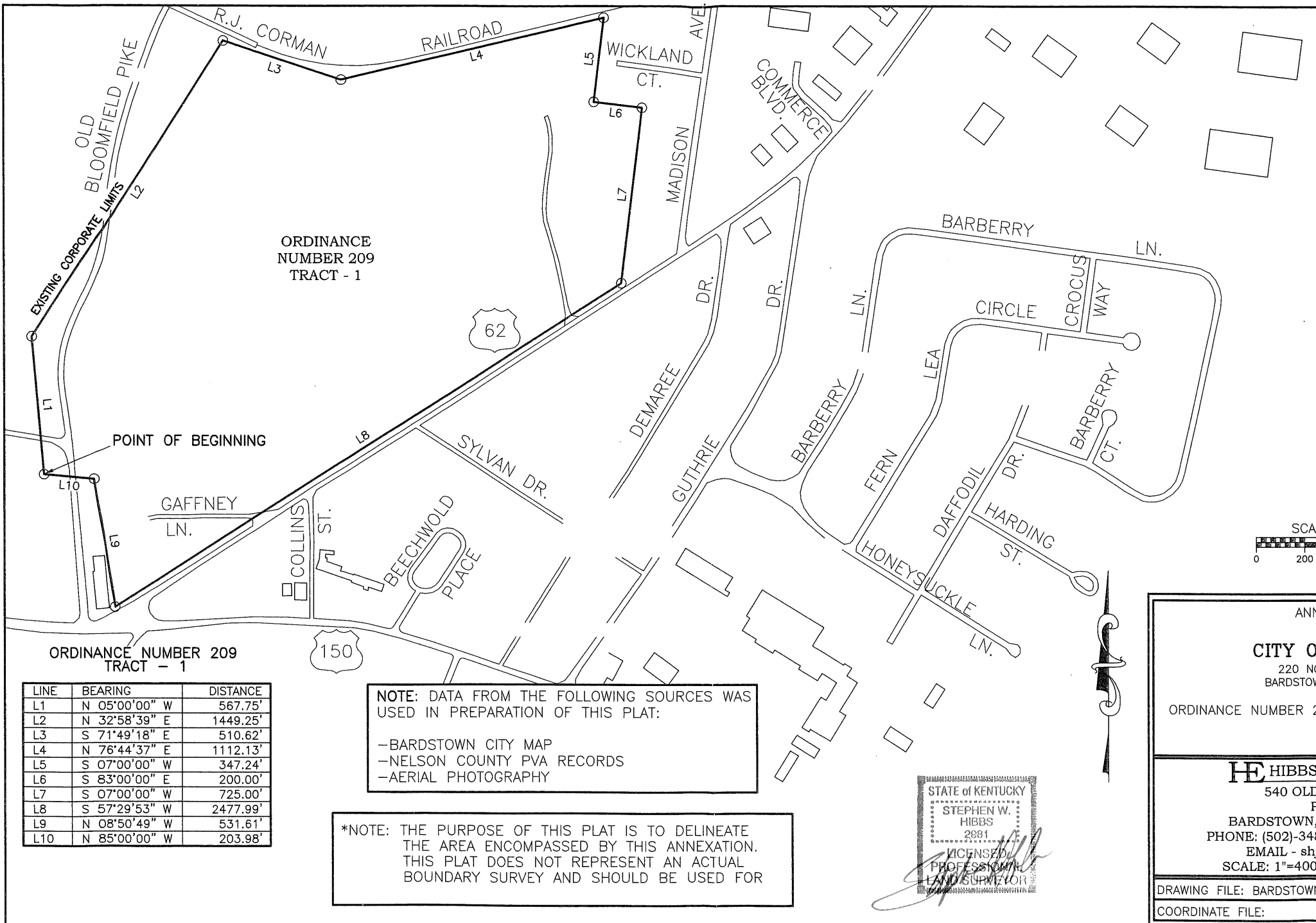

ORDINANCE  
NUMBER 209  
TRACT - 1

ORDINANCE NUMBER 209  
TRACT - 1

LINE	BEARING	DISTANCE
L1	N 05°00'00" W	567.75'
L2	N 32°58'39" E	1449.25'
L3	S 71°49'18" E	510.62'
L4	N 76°44'37" E	1112.13'
L5	S 07°00'00" W	347.24'
L6	S 83°00'00" E	200.00'
L7	S 07°00'00" W	725.00'
L8	S 57°29'53" W	2477.99'
L9	N 08°50'49" W	531.61'
L10	N 85°00'00" W	203.98'

NOTE: DATA FROM THE FOLLOWING SOURCES WAS  
USED IN PREPARATION OF THIS PLAT:  
-BARDSTOWN CITY MAP  
-NELSON COUNTY PVA RECORDS  
-AERIAL PHOTOGRAPHY

\*NOTE: THE PURPOSE OF THIS PLAT IS TO DELINEATE  
THE AREA ENCOMPASSED BY THIS ANNEXATION.  
THIS PLAT DOES NOT REPRESENT AN ACTUAL  
BOUNDARY SURVEY AND SHOULD BE USED FOR

STATE OF KENTUCKY  
STEPHEN W. HIBBS  
2001  
LICENSED PROFESSIONAL LAND SURVEYOR

SCALE:  
0 200

ANNEX  
**CITY OF**  
220 NORTH  
BARDSTOWN,  
ORDINANCE NUMBER 209

**HE HIBBS**  
540 OLD B...  
P. O.  
BARDSTOWN, KE  
PHONE: (502)-348-0...  
EMAIL - shj@h...  
SCALE: 1"=400' /

DRAWING FILE: BARDSTOWN A...  
COORDINATE FILE:

ORDINANCE NUMBER 209 - TRACT 2

LINE	BEARING	DISTANCE
L1	N 71°42'42" W	173.10'
L2	S 87°56'33" W	126.61'
L3	N 82°45'11" W	29.33'
L4	N 82°45'24" W	59.07'
L5	S 87°52'58" W	91.54'
L6	S 72°47'40" W	66.67'
L7	N 75°18'38" W	77.69'
L8	S 57°34'46" W	61.19'
L9	S 57°30'58" W	52.51'
L10	S 59°26'05" W	41.47'
L11	S 57°35'18" W	97.21'
L12	S 56°58'55" W	100.00'
L13	S 56°58'55" W	185.05'
L14	S 55°58'22" W	93.47'
L15	S 54°40'52" W	83.38'
L16	S 52°39'45" W	519.35'
L17	N 01°03'50" E	789.05'
L18	N 30°02'52" E	517.52'
L19	N 63°29'09" E	973.06'
L20	S 30°40'00" E	60.00'
L21	S 55°04'00" E	387.20'
L22	S 08°50'00" E	40.20'
L23	S 73°40'00" E	297.20'
L24	S 14°38'38" W	648.19'

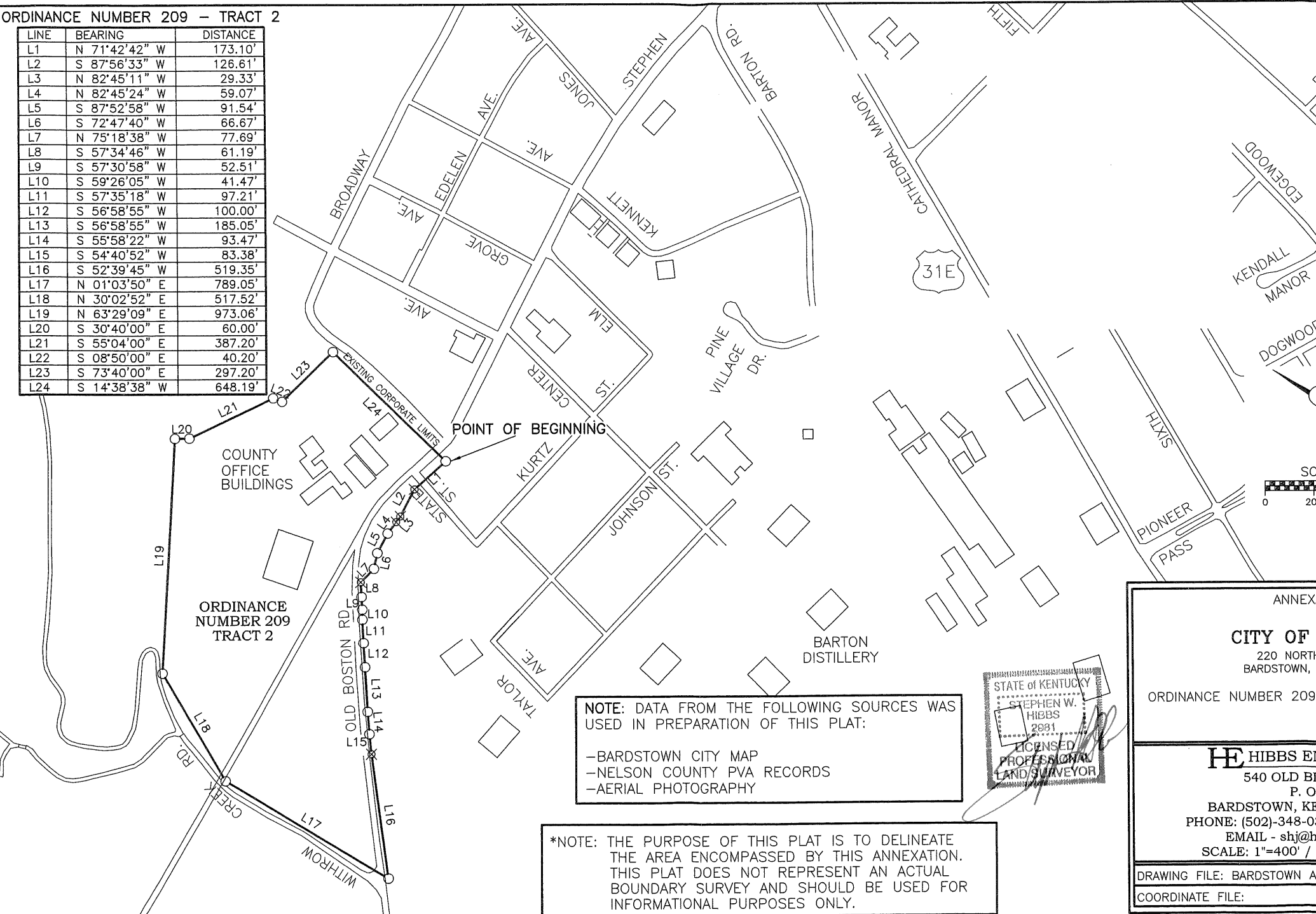

NOTE: DATA FROM THE FOLLOWING SOURCES WAS USED IN PREPARATION OF THIS PLAT:  
 -BARDSTOWN CITY MAP  
 -NELSON COUNTY PVA RECORDS  
 -AERIAL PHOTOGRAPHY

\*NOTE: THE PURPOSE OF THIS PLAT IS TO DELINEATE THE AREA ENCOMPASSED BY THIS ANNEXATION. THIS PLAT DOES NOT REPRESENT AN ACTUAL BOUNDARY SURVEY AND SHOULD BE USED FOR INFORMATIONAL PURPOSES ONLY.



ANNEXATION  
 FOR  
**CITY OF BARDSTOWN**  
 220 NORTH PIONEER PASS  
 BARDSTOWN, KENTUCKY

ORDINANCE NUMBER 209 -

**HE HIBBS ENGINEERS**  
 540 OLD BOSTON RD.  
 P. O. BOX 100  
 BARDSTOWN, KENTUCKY 40004  
 PHONE: (502)-348-0311  
 EMAIL - shj@hibbs.com  
 SCALE: 1"=400' / DAY

DRAWING FILE: BARDSTOWN ANNEXATION  
 COORDINATE FILE:

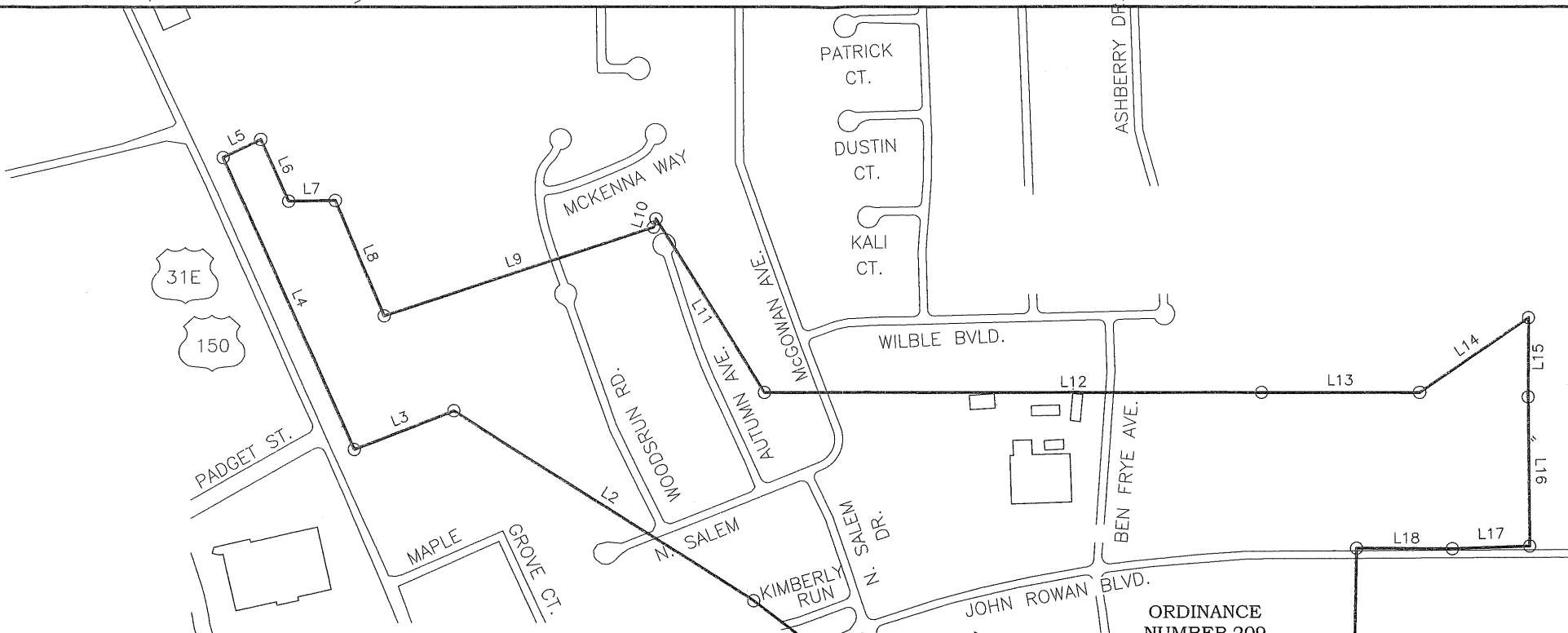

ORDINANCE NUMBER 209

LINE	BEARING	DISTANCE
L1	N 24°55'50" W	1250.00'
L2	N 29°23'07" W	1142.77'
L3	N 83°12'16" W	347.57'
L4	N 04°06'05" E	1030.28'
L5	S 87°46'28" E	134.70'
L6	S 03°56'24" W	218.72'
L7	S 62°55'50" E	150.00'
L8	S 05°19'10" W	403.00'
L9	S 80°05'50" E	918.00'
L10	N 44°19'10" E	28.50'
L11	S 03°40'50" E	659.00'
L12	S 61°55'50" E	1609.00'
L13	S 61°55'50" E	510.00'
L14	N 83°25'10" E	426.00'
L15	S 28°30'10" W	256.70'
L16	S 27°38'10" W	482.90'
L17	N 63°56'50" W	249.30'
L18	N 61°31'50" W	307.40'
L19	S 29°17'10" W	630.00'
L20	S 69°21'08" W	282.99'
L21	S 27°01'42" W	500.80'
L22	N 73°55'50" W	404.09'
L23	N 27°55'50" W	130.00'
L24	N 79°55'50" W	200.00'
L25	N 20°04'10" E	500.00'

NOTE: DATA FROM THE FOLLOWING SOURCES WAS USED IN PREPARATION OF THIS PLAT:

- BARDSTOWN CITY MAP
- NELSON COUNTY PVA RECORDS
- AERIAL PHOTOGRAPHY

\*NOTE: THE PURPOSE OF THIS PLAT IS TO DELINEATE THE AREA ENCOMPASSED BY THIS ANNEXATION. THIS PLAT DOES NOT REPRESENT AN ACTUAL BOUNDARY SURVEY AND SHOULD BE USED FOR

SCALE:  
0 200

STATE of KENTUCKY  
STEPHEN W. HIBBS  
2001  
LICENSED PROFESSIONAL LAND SURVEYOR

ANNEXA

**CITY OF**  
220 NORTH  
BARDSTOWN, KY

ORDINANCE NUMBER 209

---

**HE HIBBS EN**  
540 OLD BL  
P. O.  
BARDSTOWN, KY  
PHONE: (502)-348-03  
EMAIL - shj@h  
SCALE: 1"=400' / I

---

DRAWING FILE: BARDSTOWN AN  
COORDINATE FILE: