

City of Bowling Green

OFFICE OF THE CITY CLERK

ORPHA E. DAVIS
CERTIFIED MUNICIPAL CLERK

P. O. BOX 430
BOWLING GREEN, KENTUCKY 42102-0430

PHONE
(502) 782-2489 EXT. 633



RECEIVED
JUN 23 1988
SECRETARY OF STATE
COMMONWEALTH OF KY

June 23, 1988

Kentucky Secretary of State
Capitol Building
Frankfort, KY 40601

Re: City Annexation Ordinances

Dear Sir:

In an effort to bring our files up-to-date and to comply with state statutes (KRS 81A.470) we are mailing to you at this time our latest City Annexation Ordinance (BG88-34).

Also, please find enclosed similar ordinances which date back to 7/15/80 in order that we are in compliance with the statute.

Thank you.

Sincerely,

Orpha E. Davis, CMC

OED:jr

ORDINANCE NO. BG87 - 13

ORDINANCE ANNEXING 5.83 ACRES ON SMALLHOUSE ROAD
AND CONTIGUOUS TO EXISTING CITY LIMITS

WHEREAS, on the 6th day of January, 1986, the Board of Commissioners of the City of Bowling Green, Kentucky, enacted Ordinance No. BG86-63 proposing annexation of the following real estate into the City of Bowling Green at the request of certain property owner and in accordance with KRS 81A.410 and 81.420; and,

WHEREAS, said Ordinance No. BG86-63 has been properly published as required by law and more than sixty (60) days has elapsed since the enactment and publication of said Ordinance proposing said annexation and during this period, no petition, complaint or suit has been filed in Warren Circuit Court contesting or protesting the proposed annexation of properties referred to herein.

NOW, THEREFORE, BE IT ORDAINED by the City of Bowling Green, Kentucky, pursuant to KRS 81A.420(3) as follows:

1. That the entire tract of real estate containing approximately 5.83 acres on described in the attached description marked Exhibit "A" which is incorporated herein by reference as if copied in full, and contiguous to the existing boundaries of the City and located on Smallhouse Road, shall be and is hereby annexed into the City of Bowling Green, Kentucky, and the boundary of the City is hereby extended so as to include and incorporate all of said real estate and area into the City of Bowling Green.

2. This Ordinance is adopted pursuant to KRS 83A.060 in that it was introduced on March 17, 1987, and given final reading on April 7, 1987, and said Ordinance shall be in full force and effect upon signature, recordation and publication in full pursuant to KRS Chapter 424.

ADOPTED: April 7, 1987

APPROVED: [Signature]
Mayor, Chairman of Board of Commissioners

ATTEST: [Signature]
City Clerk

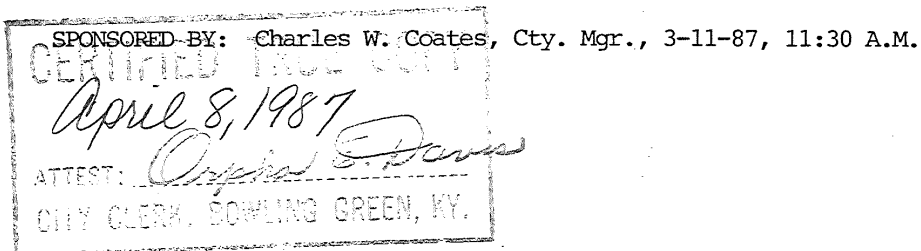
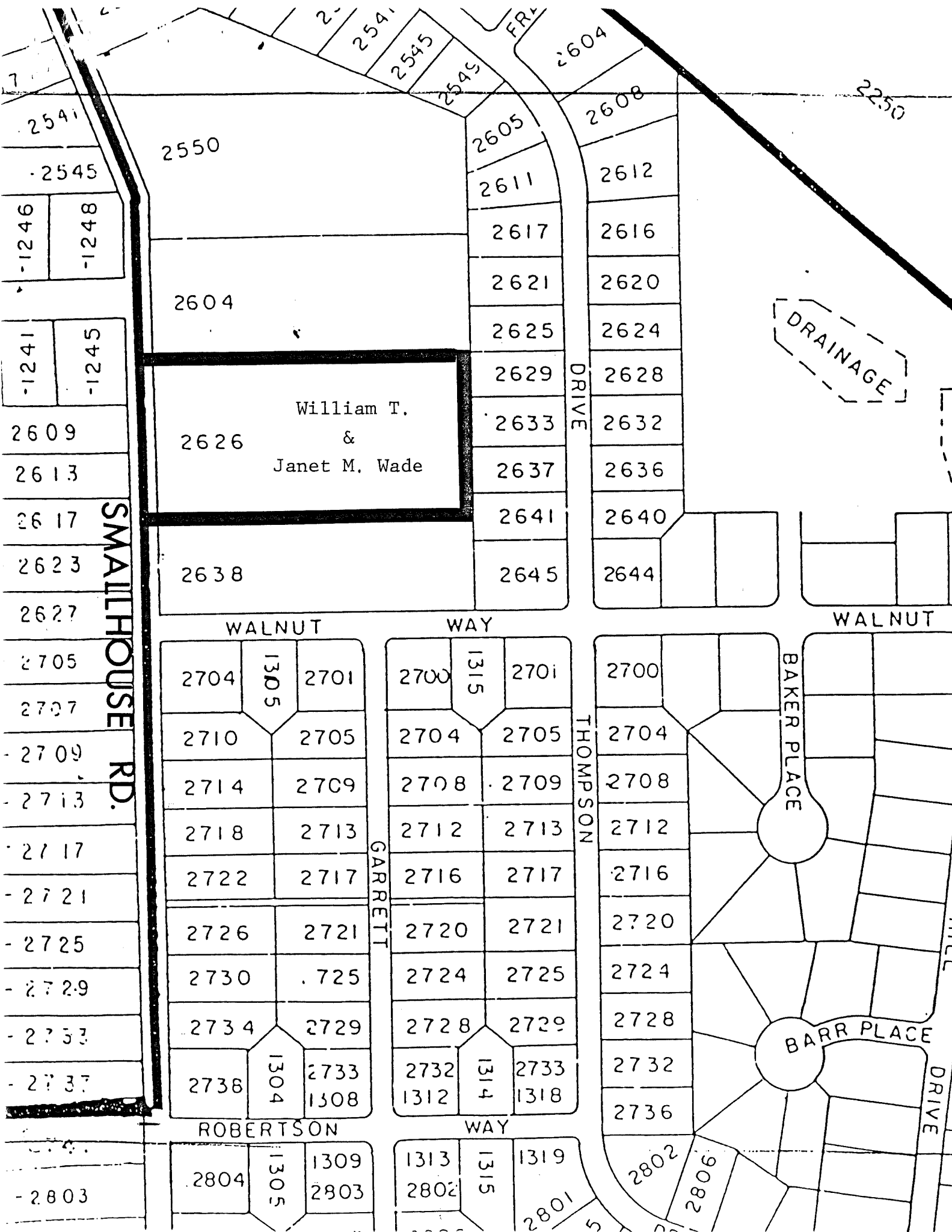

EXHIBIT "A"

DESCRIPTION OF ANNEXATION OF THE
WILLIAM T. WADE PROPERTY
ON SMALLHOUSE ROAD

Beginning at a point in the Bowling Green, Kentucky, City Limits 225 feet north of the intersection of the centerlines of Smallhouse Road and Walnut Way, point common to the centerline of Smallhouse Road, thence with said centerline in a northerly direction 350 feet; thence at a right angle in an easterly direction 725 feet to the northeastern corner of tract number 2 of the Mitchell Heights Subdivision of record in Plat Book 4, Page 12, on file in the Office of the Clerk of the Warren County Court, thence at a right angle in a southerly direction 350 feet to the southeastern corner of said tract; thence at a right angle and with the property line of said tract in a westerly direction 725 feet to the point of beginning, containing 5.83 acres more or less.



2541
2545
-1246
-1248
-1241
-1245
2609
2613
2617
2623
2627
2705
2707
2709
2713
2717
2721
2725
2729
2733
2737
2803

2550
2604
2626
2638
WALNUT
WAY
2704
1305
2701
2710
2705
2714
2709
2718
2713
2722
2717
2726
2721
2730
2725
2734
2729
2738
1304
2733
1308
ROBERTSON
WAY
2804
1305
1309
2803

2541
2545
2549
2604
2605
2611
2617
2621
2625
2629
2633
2637
2641
2645
DRIVE
2700
1315
2701
2704
2705
2708
2709
2712
2713
2716
2717
2720
2721
2724
2725
2728
2729
2732
1314
2733
1318

2608
2612
2616
2620
2624
2628
2632
2636
2640
2644
WALNUT
BAKER PLACE
BARR PLACE
DRIVE
2802
2806
2808
2810
2812
2814
2816
2818
2820
2822
2824
2826
2828
2830
2832
2834
2836
2838
2840
2842
2844
2846
2848
2850
2852
2854
2856
2858
2860
2862
2864
2866
2868
2870
2872
2874
2876
2878
2880
2882
2884
2886
2888
2890
2892
2894
2896
2898
2900