

**CITY OF BOWLING GREEN**  
INCORPORATED 1812

**RECEIVED**  
JUL 28 1998  
SECRETARY OF STATE  
COMMONWEALTH OF KY

July 23, 1998

The Honorable John Y. Brown, III  
Secretary of State of Kentucky  
Capitol Building  
Frankfort KY 40601

RE: Annexation -One parcel of property located off Veterans Memorial Boulevard and Morgantown Road

Dear Mr. Secretary:

As a result of the adoption and publication of Ordinance No. BG98 - 37, unincorporated territory has been annexed by the City of Bowling Green effective upon publication on July 24, 1998.

A certified ordinance, a property description and a map are enclosed for the annexed area.

Sincerely,

Linda Taylor Leigh, CMC  
City Clerk

LTL/kes

Enclosure

LINDA TAYLOR LEIGH, CMC  
OFFICE OF THE CITY CLERK • 1001 COLLEGE STREET  
PO BOX 430 • BOWLING GREEN • KENTUCKY • 42102-0430  
502.782.2489 ext 633 502.843.5698 fax

ORDINANCE NO. **BG98 - 37**

ORDINANCE ANNEXING PROPERTY BY CONSENT

ORDINANCE ANNEXING ONE PARCEL OF  
PROPERTY LOCATED OFF VETERANS MEMORIAL  
BOULEVARD AND MORGANTOWN ROAD  
PRESENTLY OWNED BY STONEHENGE  
CORPORATION WITH SAID TERRITORY BEING  
CONTIGUOUS TO EXISTING CITY LIMITS

WHEREAS, Charles English, on behalf of Stonehenge Corporation, has requested and consented in writing to annexation into the City of Bowling Green pursuant to KRS 81A.412 of property located off Veterans Memorial Boulevard and Morgantown Road and identified as parcel number 040A-029 on the Property Valuation Administrator's map; and,

WHEREAS, Stonehenge Corporation is the owner on record of the land to be annexed; and,

WHEREAS, the City of Bowling Green wishes to annex this property being contiguous to existing city limits.

NOW, THEREFORE, BE IT ORDAINED by the City of Bowling Green, Kentucky, pursuant to KRS 81A.412 as follows:

1. That the one parcel of property, identified as parcel number 040A-029 on the Property Valuation Administrator's map, which is contiguous to existing city limits, presently owned Stonehenge Corporation, shall be and is hereby annexed into the City of Bowling Green, Kentucky, by consent of the owner, and the boundaries of the City are hereby extended so as to include and incorporate all of said real estate into the City of Bowling Green.

2. A copy of this Ordinance shall be forwarded to the Public Works Department, Engineering Division and it is hereby authorized and directed to make the necessary changes to the territorial limits of the

(Ordinance No. BG98 - 37)

City in Chapter One of the City of Bowling Green Code of Ordinances to reflect this annexation.

3. All prior Municipal Orders or Ordinances or parts of any Municipal Order or Ordinance in conflict herewith are hereby repealed.

4. This Ordinance is adopted pursuant to KRS 83A.060 in that it was introduced on July 7, 1998, and given final reading on July 21, 1998, and said Ordinance shall be in full force and effect upon signature, recordation and publication in summary pursuant to KRS Chapter 424.

ADOPTED: July 21, 1998

APPROVED: Eldon J. Renaud  
Mayor, Chairman of Board of Commissioners

ATTEST: Linda Taylor Leigh, cmc  
City Clerk

SPONSORED BY: Charles W. Coates, City Manager, 06/29/98, 4:25 p.m.

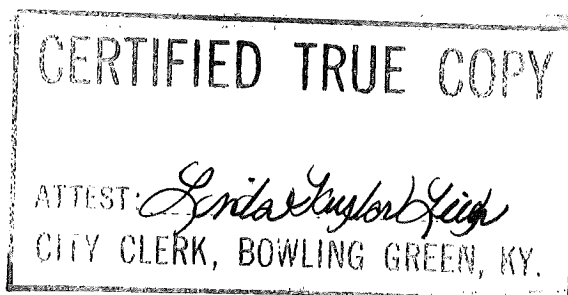

## EXHIBIT "A"

Beginning at a point in the city limits of Bowling Green, said point being in the south right-of-way of Morgantown Road (U.S. 231), said point being a corner of English (D.B. 203 PG. 464) and in the west property line of English (D.B. 504 PG. 296); thence with property line of English and English S 10° 22' 33" E 524.60' to a corner of Commonwealth of Kentucky (D.B. 729 PG. 564); thence with property line of English (D.B. 203 PG. 464) and Commonwealth of Kentucky S 10° 34' 10" E 313.16' to a corner common to Commonwealth of Kentucky and Cedar Grove Subdivision Section 8; thence with property line of said English property and said subdivision S 40° 38' 8" W 510.03'; thence N 49° 21' 52" W 62.98'; thence S 40° 00' 36" W 357.51' to a point common to English, Cedar Grove Subdivision Section 8, and Cedar Grove Subdivision Section 9; thence with property line of English and Cedar Grove Subdivision Section 9 N 49° 59' 24" W 102.04'; thence S 88° 25' 14" W 242.98' to a point common with English and Crutcher (D.B. 536 PG 792); thence with English and Crutcher property line N 10° 22' 16" E 1307.30' to a point in the south right of way of Morgantown Road (U.S. 231), said point being common to English and Crutcher; thence with south right-of-way of Morgantown Road (U.S. 231) N 81° 37' 31" E 181.15'; thence N 78° 47' 12" E 375.08' to point of beginning, containing 20.17 acres more or less.

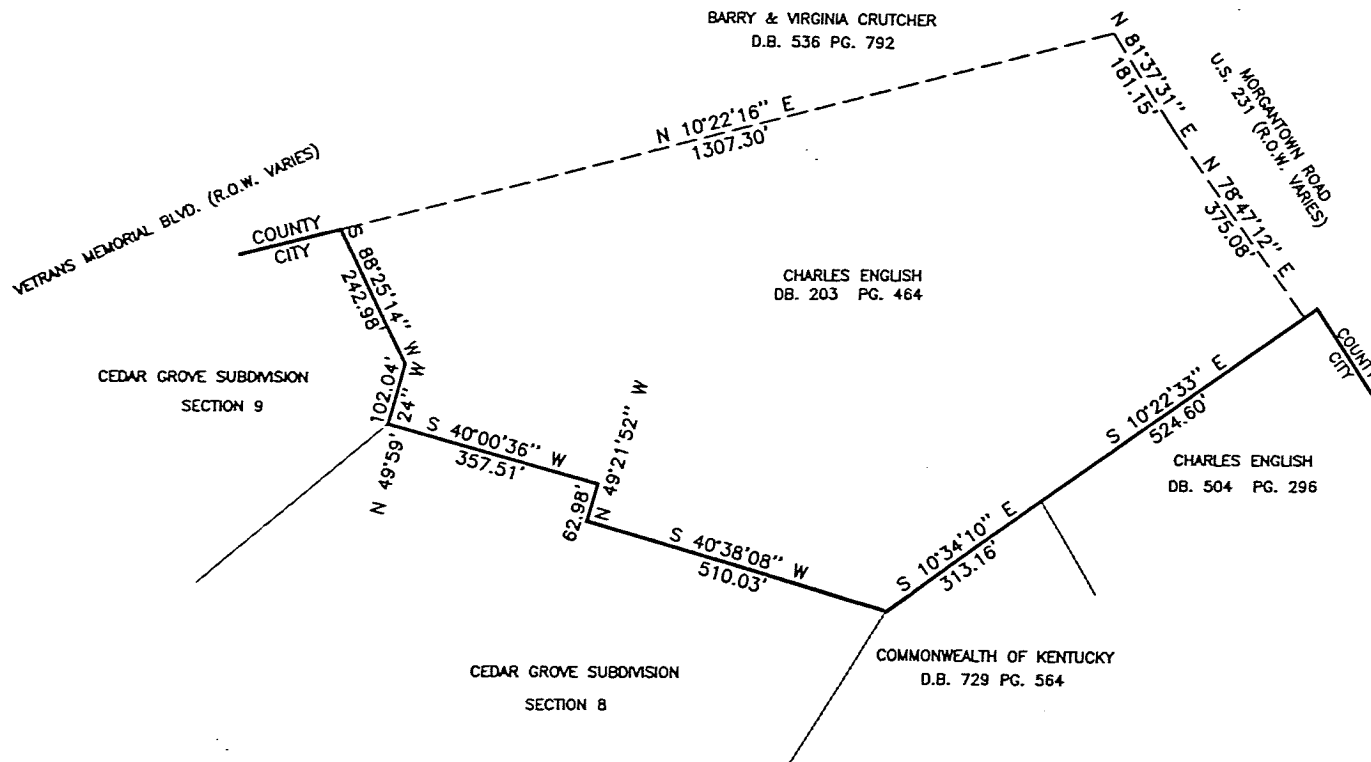
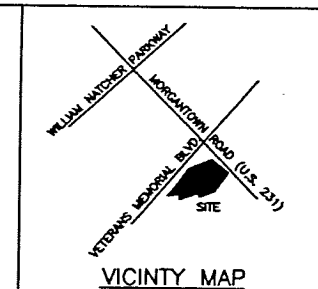

# LEGEND

----- PROPOSED CITY/COUNTY LIMIT  
 \_\_\_\_\_ EXISTING CITY/COUNTY LIMIT



CITY OF BOWLING GREEN  
 PUBLIC WORKS  
 PLANNING AND DESIGN

## ENGLISH ANNEXATION

SHEET 1 OF 1

JOB NO. \_\_\_\_\_ SCALE 1"=200' DATE 5/29/98