

CITY OF BOWLING GREEN
F O U N D E D 1 7 9 8

RECEIVED

APR 28 1999

SECRETARY OF STATE
COMMONWEALTH OF KENTUCKY

April 26, 1999

The Honorable John Y. Brown, III
Secretary of State of Kentucky
Capitol Building
Frankfort KY 40601

RE: Annexation - Approximately 905 feet of Cal Batsel Road

Dear Mr. Secretary:

As a result of the adoption and publication of Ordinance No. BG99 - 07, right-of-way has been annexed by the City of Bowling Green effective upon publication on April 23, 1999.

A certified ordinance, a property description and a map are enclosed for the annexed area.

Sincerely,

Linda Taylor Leigh, CMC
City Clerk

LTL/kes

Enclosure

Linda Taylor Leigh, CMC.

Assistant Director of Administrative Services/City Clerk

1001 College Street • Post Office Box 430 • Bowling Green • KY • 42102-0430

502.393.3633 • 502.393.3698 fax

www.ci.bowling-green.ky.us

RECEIVED
APR 28 1999
SECRETARY OF STATE
COMMONWEALTH OF KENTUCKY

ORDINANCE NO. BG99 - 07

ORDINANCE ANNEXING PROPERTY BY CONSENT

ORDINANCE ANNEXING APPROXIMATELY 905 FEET OF CAL BATSEL ROAD PRESENTLY OWNED BY WARREN COUNTY, KENTUCKY, WITH SAID TERRITORY BEING CONTIGUOUS TO EXISTING CITY LIMITS

RECEIVED

APR 28 1999

SECRETARY OF STATE
COMMONWEALTH OF KY

WHEREAS, in Ordinance No. BG98 - 7, the City of Bowling Green annexed five (5) parcels of property surrounding Cal Batsel Road, but left off this annexation of approximately 905 feet of Cal Batsel Road at its terminus with the County; and,

WHEREAS, Warren County, Kentucky, has requested and consented in writing to annexation into the City of Bowling Green pursuant to KRS 81A.412 of the approximately 905 feet of the Cal Batsel Road right-of-way; and,

WHEREAS, Warren County, Kentucky, is the owner on record of the right-of-way to be annexed; and,

WHEREAS, the City of Bowling Green wishes to annex this property being contiguous to existing City limits.

NOW, THEREFORE, BE IT ORDAINED by the City of Bowling Green, Kentucky, pursuant to KRS 81A.412 as follows:

1. That approximately 905 feet of Cal Batsel Road, as identified by the attached description and map, which is contiguous to existing City limits, presently owned by Warren County, Kentucky, shall be and is hereby annexed into the City of Bowling Green, Kentucky, by consent of Warren County, and the boundaries of the City are hereby extended so as to include and incorporate all of said real estate into the City of Bowling Green.

2. The City shall be responsible for the maintenance of this road after the effective date of this

BG99-07

(Ordinance No. BG99 - 07)

Ordinance.

3. A copy of this Ordinance shall be forwarded to the Public Works Department, Engineering Division and it is hereby authorized and directed to make the necessary changes to the territorial limits of the City in Chapter One of the City of Bowling Green Code of Ordinances to reflect this annexation.

4. All prior Municipal Orders or Ordinances or parts of any Municipal Order or Ordinance in conflict herewith are hereby repealed.

5. This Ordinance is adopted pursuant to KRS 83A.060 in that it was introduced on April 6, 1999, and given final reading on April 20, 1999, and said Ordinance shall be in full force and effect upon signature, recordation and publication in summary pursuant to KRS Chapter 424.

ADOPTED: April 20, 1999

APPROVED: Eddan J. Renaud
Mayor, Chairman of Board of Commissioners

ATTEST: Linda Taylor Leigh, cmc
City Clerk

SPONSORED BY: Charles W. Coates, City Manager, 03/31/99, 4:05 p.m.

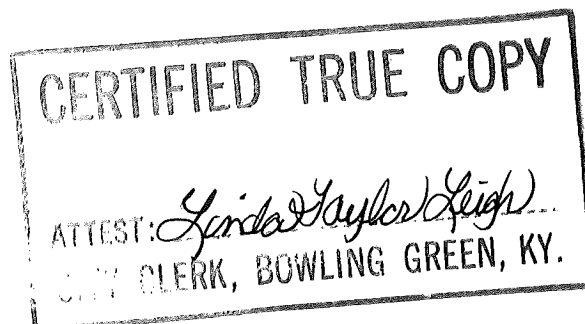

ANNEXATION OF A PORTION OF CAL BATSEL ROAD

Beginning at a point in the existing City Limits, being common to the east right of way of Cal Batsel Road, and the existing City limits, and being 3,245 feet south of the right of way of Elrod Road; then continuing with the east right of way of Cal Batsel Road South 51 degrees 38 minutes 29 seconds West 950.89 feet to the end of Cal Batsel Road; then North 38 degrees 21 minutes 29 seconds West 60.00 feet; thence North 51 degrees 38 minutes 29 seconds East 950.89 feet to a point in the existing City Limits; thence South 38 degrees 21 minutes 31 seconds East 60.00 feet to the point of beginning

Containing 1.31 acres more or less.

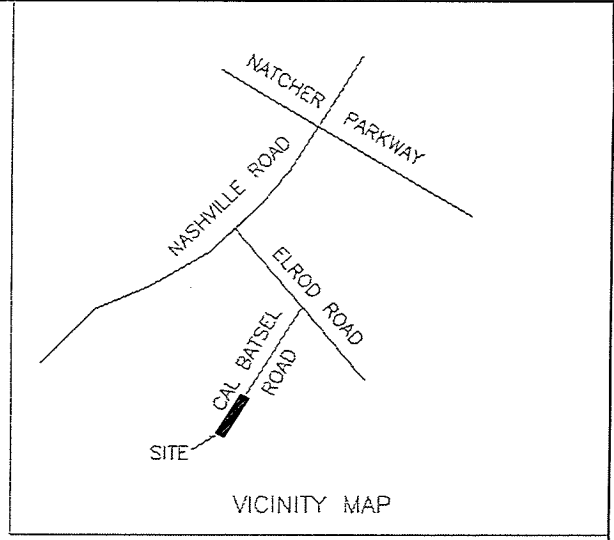
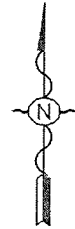
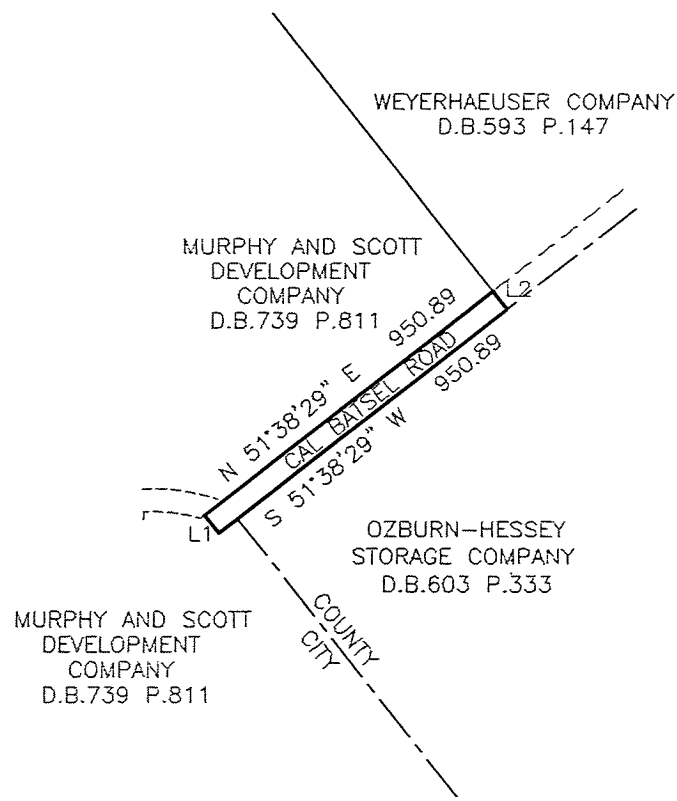

LINE TABLE		
LINE	BEARING	DISTANCE
L1	N 38°21'31" W	60.00
L2	S 51°38'29" E	60.00



CITY OF BOWLING GREEN
PUBLIC WORKS
PLANNING AND DESIGN

CAL BATSEL ROAD ANNEXATION

SHEET 1 OF 1

JOB NO. _____ SCALE _____ DATE _____
1" = 500' 3/30/99