

CITY OF BRIARWOOD

POST OFFICE BOX 22111
LOUISVILLE, KENTUCKY, 40222

June 28, 1981

RECEIVED

JUN 29 1981

SECRETARY OF STATE
COMMONWEALTH OF KY.

Ms. Libby Horn
Land Office
Office of The Secretary of State
Capital Building
Frankfort, Kentucky 40601

Dear Ms. Horn:

We have been informed by Sue Duvall of KIPTA that we have not sent information documenting our city. Following is the needed information:

1. City of Briarwood
2. Incorporated - 1957
3. Sixth Class City
4. Attached maps show Original Briarwood and Dove Creek sections. Dove Creek was annexed in 1977.

I believe this is the information you need. If we can be of any further help please let us know.

Sincerely,

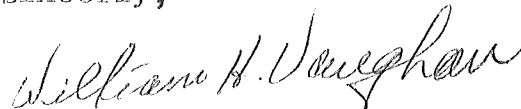

William H. Vaughan
Chairman Board of Trustees
City of Briarwood

Jefferson County
No other information

City of Briarwood, Ky.

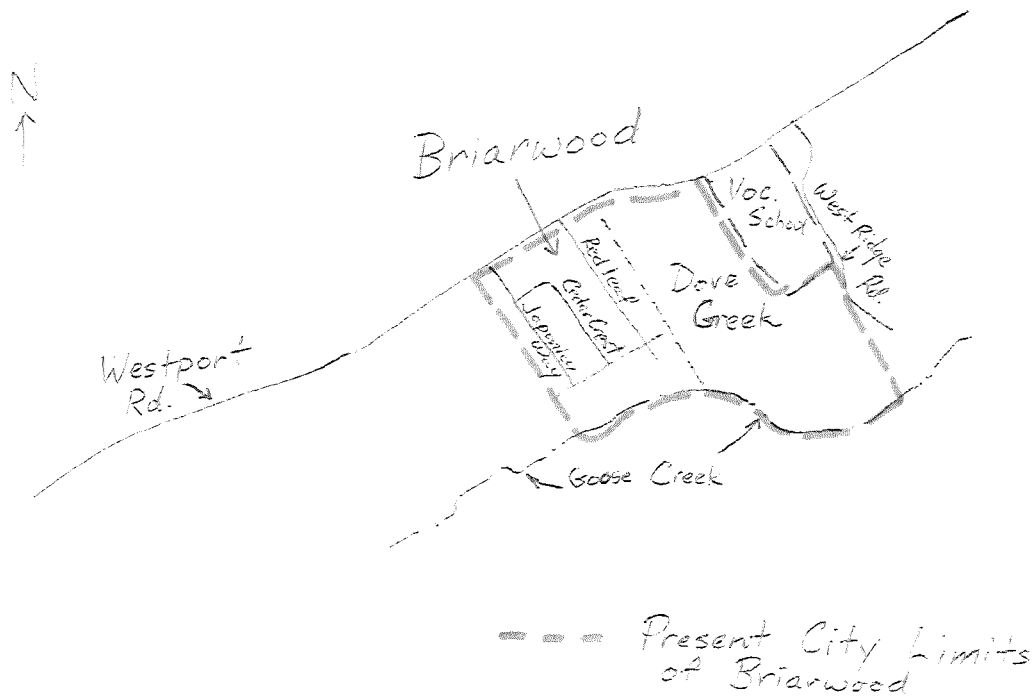

JEFFERSON COUNTY

Original Map 12 TR 41

George C. Trager, County Tax Commissioner

MUNICIPAL BOUNDARY BOOK 2 P. 30 REV. SEC. 4 P. 10
C.R. 21519 NOV 1957
R. PAUL BRIDMORE ASSESSOR
SEPT 4 NOV 1955

Block 394

BRIARWOOD SUB.

P. B. 13 P. 47 REC. 9-21-1955

O. F. 602

SEE P. 13 R. 47 FOR HOUSE NOS.

100 Feet Scale to One Inch



MAP 13 TR. 28

S. 84° 10' E. 157+50

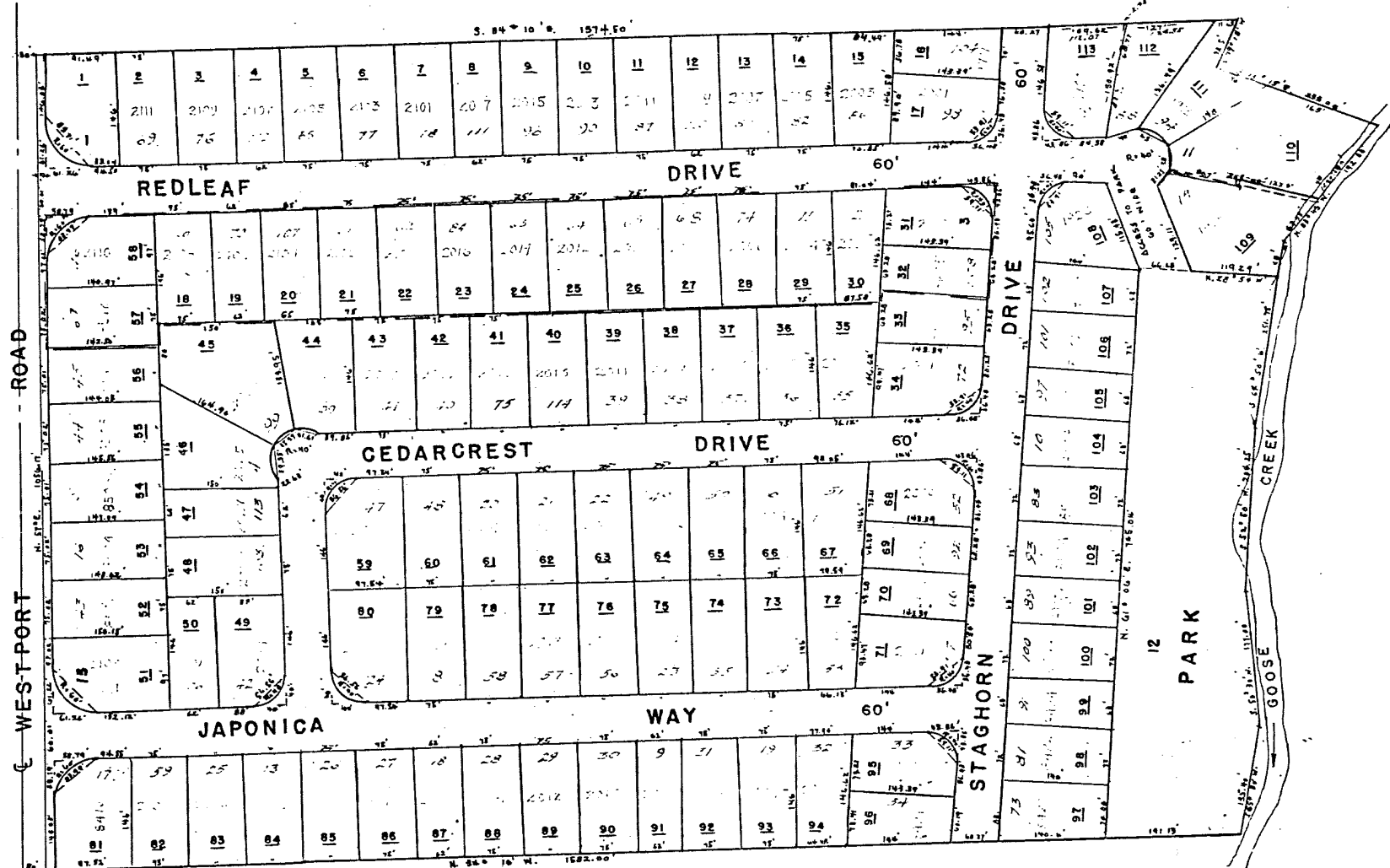

MAP 12 TR. 42

0.5 MILE TO OAKWAY LAMP

JEFFERSON COUNTY

Foot Scale to One Inch

Original Map

Robert J. Butler, Jr., Property Valuation Administrator

Block Block 172

Original Map BK 13 Lot 111A

Scale 1"=50'

DOVE CREEK

Condominiums Phase 2

BK 13 Pgs 27 thru 30 Jan 9 1979 Master Deed 3065 Pp. 670 Jan 1979

OWNER

DOVE CREEK CONSTRUCTION, INC.

D.B. 5005 Pp. 222 D.B. 5006 Pp. 155 Pp. 1370

1st Amendment to Master Deed

D.B. 506 5 Pp. 184 Jan 1979

KK 13 Pgs 31 thru 36 Jan 1979 Clafs. 4 thru 9

2nd Amendment to Master Deed

D.B. 5021 P. 191 Sept. 1979

BK 13 Pp. 38 thru 40 Sept. 1979 Bldgs 10111

Third Amendment to Master Deed

BK 13 Pp. 26, 27 Nov. 1979

D.B. 5035 Pp. 110 Nov. 1979 Bldgs. 18113

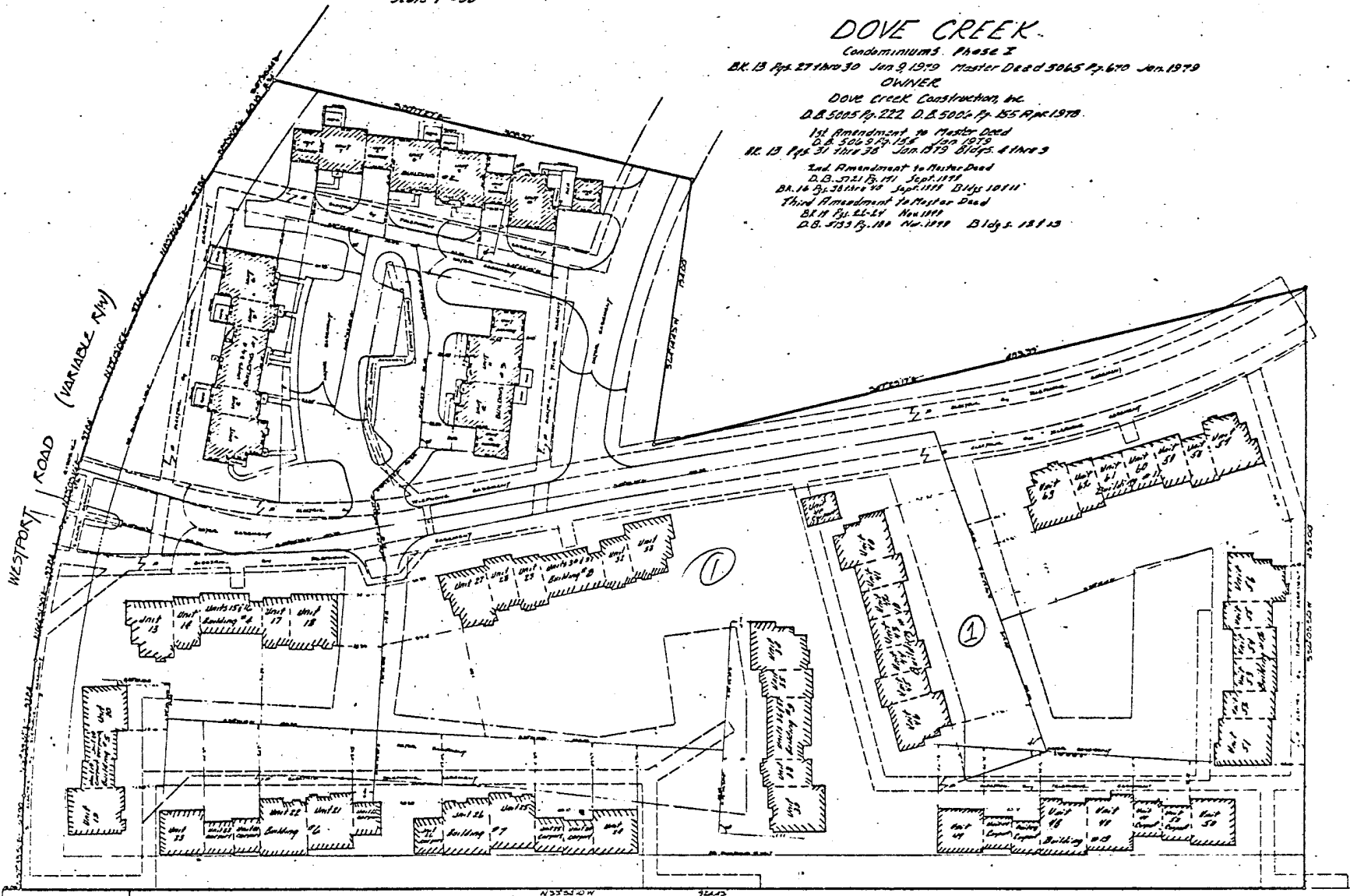

BRIARWOOD SUBDIVISION P. 13 P. 47



THE INFORMATION CONTAINED HEREIN IS FOR THE EXCLUSIVE USE OF THE CLIENT AND IS NOT TO BE REPRODUCED OR TRANSMITTED IN ANY FORM OR BY ANY MEANS, ELECTRONIC OR MECHANICAL, INCLUDING PHOTOCOPYING, RECORDING, OR BY ANY INFORMATION STORAGE AND RETRIEVAL SYSTEM, WITHOUT THE WRITTEN PERMISSION OF MILLER, WILBY & LEE.

BENCHMARK
 1100 S. FARMERS BLVD. (EAST SIDE)
 1100 S. FARMERS BLVD. (WEST SIDE)
 1100 S. FARMERS BLVD. (SOUTH SIDE)
 1100 S. FARMERS BLVD. (NORTH SIDE)



Miller, Wilby & Lee
 Landscape Architects & Engineers
 1400 South Fourth St. Louisville, Ky. 40203

REVISIONS	DATE
1	7-1-23
2	8-1-23
3	8-1-23
4	8-1-23
5	8-1-23
6	8-1-23
7	8-1-23
8	8-1-23
9	8-1-23
10	8-1-23

Dove Creek
 CONDOMINIUMS
 PHASE II
 DOVE CREEK CONSTRUCTION, INC.
 2945 WARD AVENUE
 LOUISVILLE, KENTUCKY 40203

ENGINEER'S CERTIFICATE

I, **James H. Hill**, a duly licensed Professional Engineer in the State of Kentucky, do hereby certify that the above described plan and specifications for the construction of the building shown on the attached drawings were prepared by me or under my direct supervision and that I am a duly licensed Professional Engineer in the State of Kentucky.

NOTARY

I, **Richard R. Hill**, a duly licensed Notary Public in the State of Kentucky, do hereby certify that the above described plan and specifications for the construction of the building shown on the attached drawings were prepared by me or under my direct supervision and that I am a duly licensed Notary Public in the State of Kentucky.

OWNER'S CERTIFICATE

I, **Richard R. Hill**, do hereby certify that the above described plan and specifications for the construction of the building shown on the attached drawings were prepared by me or under my direct supervision and that I am a duly licensed Notary Public in the State of Kentucky.

NOTES

1. ALL DIMENSIONS ARE TO FACE UNLESS OTHERWISE NOTED.
 2. ALL DIMENSIONS ARE TO FACE UNLESS OTHERWISE NOTED.
 3. ALL DIMENSIONS ARE TO FACE UNLESS OTHERWISE NOTED.
 4. ALL DIMENSIONS ARE TO FACE UNLESS OTHERWISE NOTED.
 5. ALL DIMENSIONS ARE TO FACE UNLESS OTHERWISE NOTED.