

AN ORDINANCE ANNEXING INTO THE CORPORATE BOUNDARIES  
OF THE CITY OF CAMPBELLVILLE, KENTUCKY,  
CERTAIN TRACTS OR PARCELS OF LAND LYING IN TAYLOR COUNTY  
AND BELONGING TO SCOTT HILES.

WHEREAS, the City of Campbellville has heretofore proposed an Ordinance to annex the within described area, said Ordinance being read on the 4th day of May, 1992, 1992; and the 18th day of May, 1992.

NOW, THEREFORE, BE IT ORDAINED BY THE CITY COUNCIL OF THE CITY OF CAMPBELLVILLE, KENTUCKY AS FOLLOWS:

Pursuant to the provisions of KRS Chapter 81A, the City Council of the City of Campbellville, Kentucky, does hereby annex into the corporate boundaries of the City of Campbellville, Kentucky, the hereinafter described property; and further, the City Council does hereby declare that the annexation is desirable to the needs of the City of Campbellville, Kentucky; and, further, the City Council does hereby state that the area to be annexed is urban in character and that prior to the annexation it was an unincorporated territory.

The land hereby annexed is described as follows:

TRACT ONE: Beginning at a concrete right of way marker along the east side of the new Campbellville-Hodgenville Road (KY 210) (said marker being 110.0 feet left of centerline Station 216+50); thence South 24 degrees 31 minutes 54 seconds East 142.91 feet to a point along the old abandoned Old Greensburg Road; thence North 51 degrees 18 minutes 52 seconds East 257.93 feet to a point; thence North 55 degrees 26 minutes 09 seconds East 49.79 feet to a concrete marker along the south side of the rebuilt Old Greensburg Road; thence with same North 87 degrees 52 minutes 40 seconds West 100.61 feet to a concrete marker; thence South 80 degrees 54 minutes 38 seconds West 188.44 feet to a concrete marker; thence South 24 degrees 15 minutes 22 seconds West 36.66 feet to the beginning. This tract contains 0.6 acre more or less.

This property is hereby zoned B-4.

This Ordinance was introduced and given a first reading and passage at a regular meeting of the City Council held on the 1st day of June, 1992; it received its second

reading, passage and became effective at a regular meeting of the City Council held on the 15th day of June, 1992.

ATTEST:

  
ROBERT L. MILLER, Mayor

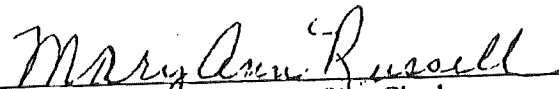
  
MARY ANN RUSSELL, City Clerk

**CERTIFICATION  
KRS 81A.470 FILINGS**

I certify I am the duly qualified City Clerk of the City of Campbellsville, Kentucky, and the foregoing Ordinance #92-012 dated June 15th, 1992, is a true, correct and complete copy duly adopted by the City Council at a duly convened meeting held on June 15th, 1992, all as appears in the official records of said City.

WITNESS, my hand and seal, this 11th day of November, 2010.

Cary C. Noe  
Cary C. Noe, City Clerk

SEAL

RECEIVED AND FILED  
DATE November 15, 2010  
\_\_\_\_\_  
TREY GRAYSON  
SECRETARY OF STATE  
COMMONWEALTH OF KENTUCKY  
BY Handie Adkins

## CERTIFICATION

I hereby certify that this plat was prepared by me or under my direct supervision. The information shown hereon was based on the description which is of record in Deed Book 170, Page 431 in the Taylor County Clerk's office.

This plat is not a new survey and is not to be used for land transfer. This plat is for annexation purposes only.

Robert L. Miller, Jr., Surveyor  
Kentucky 2282

Date

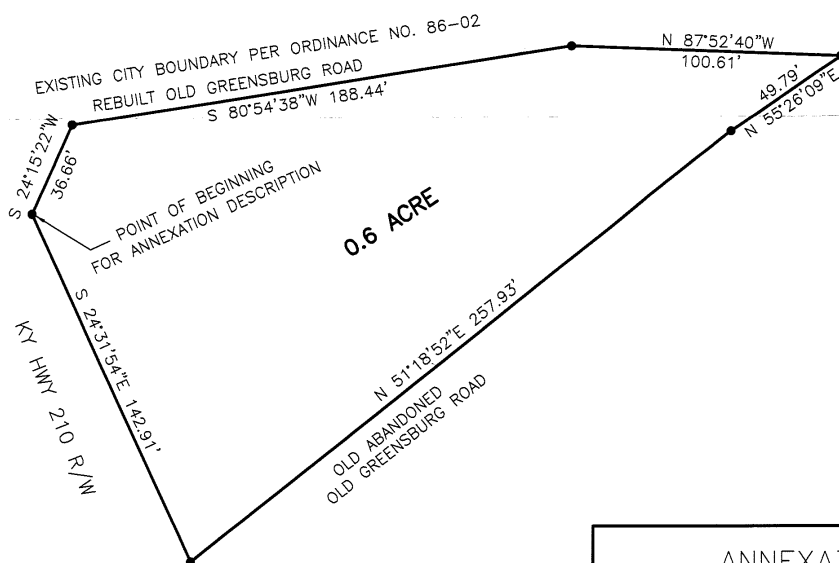
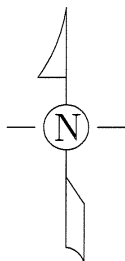
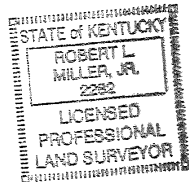

NOTE:  
THIS PLAT IS FOR ANNEXATION PURPOSES ONLY.

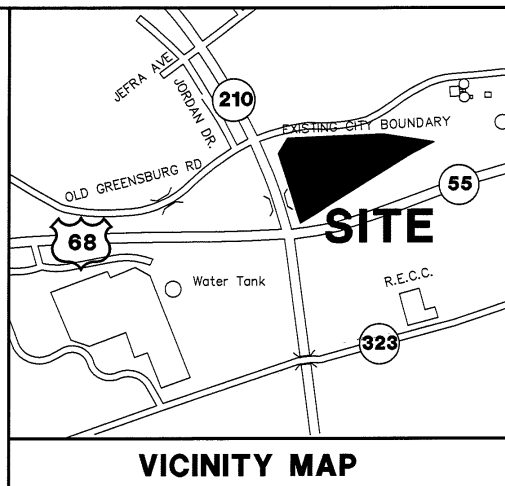

ANNEXATION MAP  
(NOT FOR LAND TRANSFER)

**ORDINANCE 92-012**  
CITY OF CAMPBELLVILLE  
TAYLOR COUNTY, KENTUCKY

SCALE: 1 INCH = 50 FEET

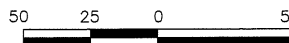

**GRAPHIC SCALE**

PREPARED BY

**MILLER LAND SURVEYING, INC.**

ROBERT L. MILLER, JR.  
110 E. FIRST STREET  
CAMPBELLVILLE, KY 42718  
PHONE: (270) 465-2831  
FAX: (270) 465-4740

ORD92003MILBY