

ORDINANCE NO. 98- 005

AN ORDINANCE ANNEXING INTO THE CORPORATE BOUNDARIES OF THE CITY OF CAMPBELLVILLE, KENTUCKY, CERTAIN TRACTS OR PARCELS OF LAND LYING IN TAYLOR COUNTY AND BELONGING TO CHARLES AND CORRINE SHIELDS

WHEREAS, the above named persons have proposed to the Planning and Zoning Commission of the City of Campbellsville, Kentucky, an Ordinance to annex and zone the within described area, said Ordinance being read on the 6th day of April, 1998, and the 4th day of May, 1998.

NOW, THEREFORE, BE IT ORDAINED BY THE CITY COUNCIL OF THE CITY OF CAMPBELLVILLE, KENTUCKY AS FOLLOWS:

Pursuant to the provisions of KRS Chapter 81A and specifically KRS 81A.420, the City Council of the City of Campbellsville, Kentucky, does hereby state its intention to annex into the corporate boundaries of the City of Campbellsville, Kentucky, the hereinafter described property; and further, the City Council does hereby declare that the proposed annexation is desirable to the needs of the City of Campbellsville, Kentucky; and, further, the City Council does hereby state that the area to be annexed is urban in character and is an unincorporated territory.

The land hereby annexed is described as follows:

A certain tract or parcel of land lying and being in Taylor County, Kentucky, and being lot 8 of the Goff-Court Addition to the City of Campbellsville, Kentucky, a plat of which is of record in deed book 47, page 612, records of the Taylor County Court Clerk's office, Kentucky.

The above described property is subject to all right-of-ways and easements, whether implied or of record.

This property is hereby zoned R-3.

This Ordinance was introduced and given a first reading and passage at a regular meeting of the City Council held on the 1st day of June, 1998; it received its second reading, passage and became effective at a regular meeting of the City Council held on the 6th day of July, 1998.

ATTEST:

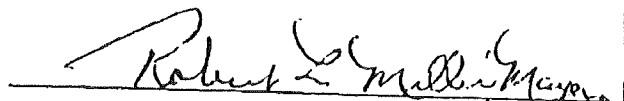

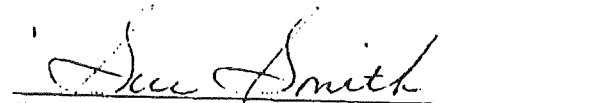
Robert L. Miller, Mayor

Sue Smith, City Clerk

**CERTIFICATION
KRS 81A.470 FILINGS**

I certify I am the duly qualified City Clerk of the City of Campbellsville, Kentucky, and the foregoing Ordinance #98-005 dated July 6th, 1998, is a true, correct and complete copy duly adopted by the City Council at a duly convened meeting held on July 6th, 1998, all as appears in the official records of said City.

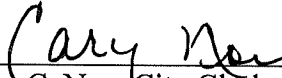
WITNESS, my hand and seal, this 11th day of November, 2010.



Cary C. Noe, City Clerk

SEAL

RECEIVED AND FILED
DATE November 15, 2010

TREY GRAYSON
SECRETARY OF STATE
COMMONWEALTH OF KENTUCKY
BY Hattie Adkins

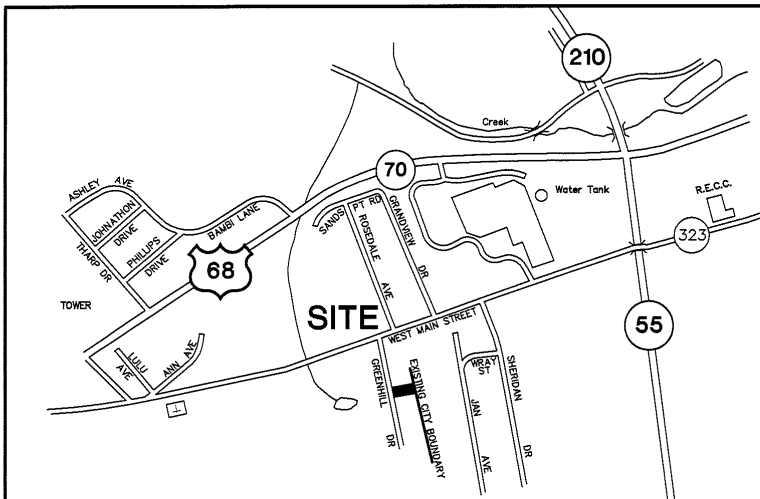

VICINITY MAP

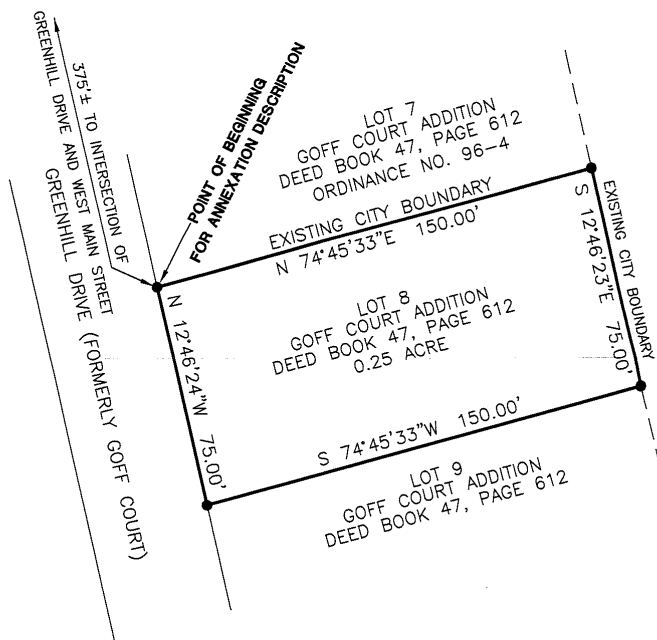
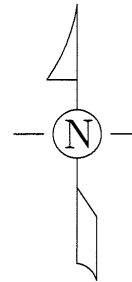

CERTIFICATION

I hereby certify that this plat was prepared by me or under my direct supervision. The information shown hereon is based on the Goff Court Addition to the City of Campbellsville, which plat is of record in Deed Book 47, Page 612 in the Taylor County Clerk's office. The bearings shown hereon are based on a survey of a portion of the Goff Court Addition by Robert L. Miller, Jr. PLS 2282.

This plat is not a boundary survey and is not to be used for land transfer. This plat is for annexation purposes only.

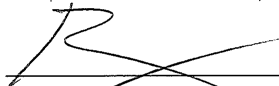
Robert L. Miller, Jr., Surveyor
Kentucky 2282

12-30-09

Date



ANNEXATION MAP (NOT FOR LAND TRANSFER)

ORDINANCE NO. 98-005

LOT 8
GOLF COURT SUBDIVISION
DEED BOOK 47, PAGE 612
CITY OF CAMPBELLVILLE
TAYLOR COUNTY, KENTUCKY
SCALE: 1 INCH = 50 FEET

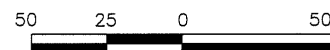

GRAPHIC SCALE
PREPARED BY

MILLER LAND SURVEYING, INC.

ROBERT L. MILLER, JR.
110 E. FIRST STREET
CAMPBELLVILLE, KY 42718
PHONE: (270) 465-2831
FAX: (270) 465-4740

ORDGreenhill