

No. 88-01

AN ORDINANCE ANNEXING INTO  
THE CORPORATE BOUNDARIES  
OF THE CITY OF  
CAMBELLSVILLE, KENTUCKY  
CERTAIN PROPERTIES LYING  
ON SMITH RIDGE ROAD.

WHEREAS, the City of Campbellsville has heretofore proposed an Ordinance to annex the within described area, said Ordinance being read on the 17th day of August, 1987; and the 8th day of September, 1987, and thereafter said proposed Ordinance annexing the within described property having been advertised in toto in the Central Kentucky News Journal on the 17th day of September, 1987.

NOW, THEREFORE, BE IT ORDAINED BY THE CITY COUNCIL OF THE CITY OF CAMBELLSVILLE, KENTUCKY AS FOLLOWS:

Pursuant to the provisions of KRS Chapter 81A, the City Council of the City of Campbellsville, Kentucky, does hereby annex into the corporate boundaries of the City of Campbellsville, Kentucky, the hereinafter described properties, and further the City Council does hereby declare that the annexation is desirable to the needs of the City of Campbellsville, Kentucky; does further state that the area to be annexed is urban in character and that prior to the annexation it was an unincorporated territory.

The land hereby annexed is described as follows:

A certain tract or parcel of land lying and being in Campbellsville, Taylor County, Kentucky, and being described as follows; Beginning at an iron pin on the west side of Kentucky Highway #372-Smith Ridge Road, corner of the Jesse Parker property; thence with the line of said Parker property N 77-45 W 125 ft. to a fence post in the line of the Thurman Watson property, corner of said Parker property; thence with the line of said Watson property N 00-09 E 48 ft. to an iron pin in the line of said Watson property, said iron pin being a new division corner in the Merle Wise property; thence with a new division line in said Wise property S 83-15 E 131.7 ft. to an iron pin on the west side of said Kentucky Highway #372, said iron pin being a new division corner in said Wise property; thence with the west side of said Kentucky Highway #372 S 08-32 W 59.7 ft. to the beginning containing 0.16 acre more or less.

This property is hereby zoned R-3.

This Ordinance was introduced and given a first reading and passage at a regular meeting of the City Council held on the 21st day of December, 1987; it received its second reading, passage and became effective at a regular meeting of the City Council held on the 4th day of January, 1988.

ATTEST:

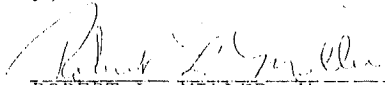
  
ROBERT L. MILLER, Mayor

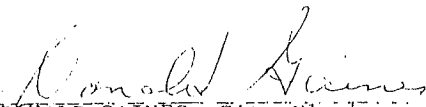
  
DONALD GAINES, City Clerk

**CERTIFICATION  
KRS 81A.470 FILINGS**

I certify I am the duly qualified City Clerk of the City of Campbellsville, Kentucky, and the foregoing Ordinance #88-01 dated January 4<sup>th</sup>, 1988, is a true, correct and complete copy duly adopted by the City Council at a duly convened meeting held on January 4<sup>th</sup>, 1988, all as appears in the official records of said City.

WITNESS, my hand and seal, this 30th day of December, 2010.

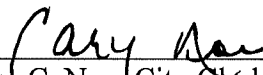
  
Cary C. Noe, City Clerk

SEAL

RECEIVED AND FILED  
DATE January 4, 2011  
\_\_\_\_\_  
\_\_\_\_\_  
TREY GRAYSON  
SECRETARY OF STATE  
COMMONWEALTH OF KENTUCKY  
BY Jeffery Turner

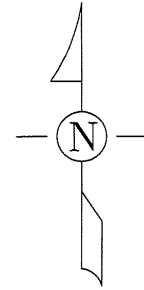
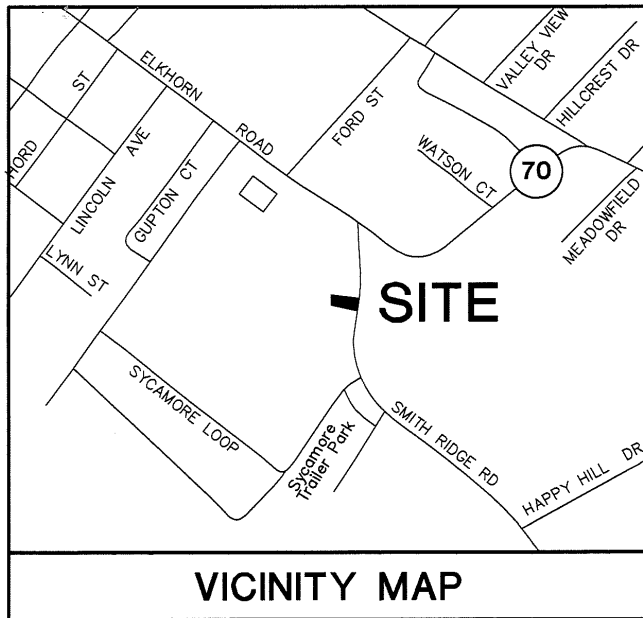

**VICINITY MAP**

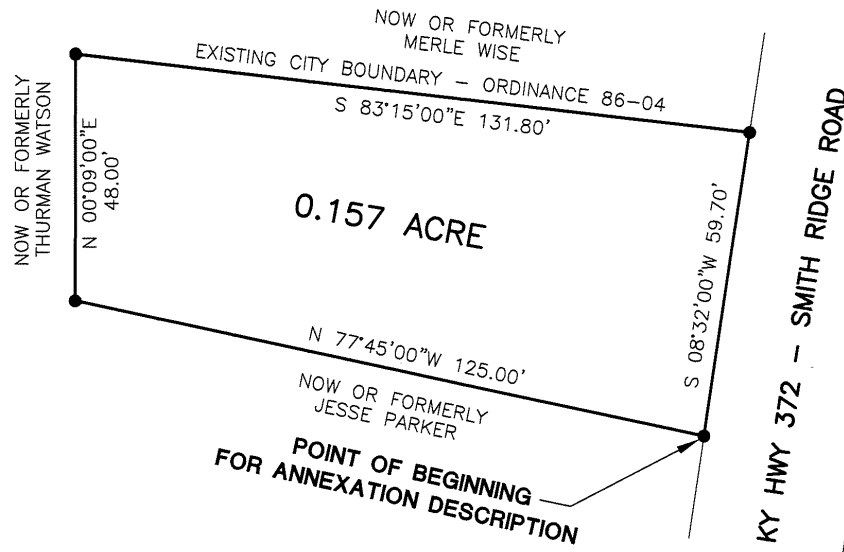

NOTE:  
THIS PLAT DOES NOT DEPICT A NEW SURVEY.  
THIS PLAT IS FOR ANNEXATION PURPOSES ONLY.

**CERTIFICATION**

I hereby certify that this plat was prepared by me or under my direct supervision. The information shown hereon is based on the deed as recorded in Deed Book 148, Page 633 in the Taylor County Clerk's office.

This plat is not a boundary survey and is not to be used for land transfer. This plat is for annexation purposes only.

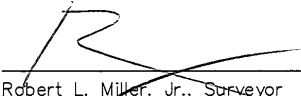
  
Robert L. Miller, Jr., Surveyor  
Kentucky 2282

11-15-10

Date

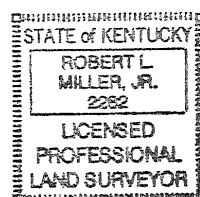

**ANNEXATION MAP  
(NOT FOR LAND TRANSFER)  
ORDINANCE NO. 88-01**

CITY OF CAMPBELLVILLE  
TAYLOR COUNTY, KENTUCKY

SCALE: 1 INCH = 30 FEET

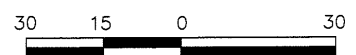

GRAPHIC SCALE  
PREPARED BY

**MILLER LAND SURVEYING, INC.**

ROBERT L. MILLER, JR.  
110 E. FIRST STREET  
CAMPBELLVILLE, KY 42718  
PHONE: (270) 465-2831  
FAX: (270) 465-4740

ORD88-01