

No: 88-02

AN ORDINANCE ANNEXING INTO THE CORPORATE
BOUNDARIES OF THE CITY OF CAMPBELLVILLE,
KENTUCKY CERTAIN PROPERTIES LYING ON
GREENSBURG ROAD, BELONGING TO QUILLEY
MCDONALD.

WHEREAS, the City of Campbellsville has heretofore proposed an Ordinance to annex the within described area, said Ordinance being read on the 21st day of December, 1987; and the 4th day of January, 1988; and thereafter said proposed Ordinance annexing the within described property having been advertised in toto in the Central Kentucky News Journal on the 7th day of January, 1988.

NOW, THEREFORE, BE IT ORDAINED BY THE CITY COUNCIL OF THE CITY OF CAMPBELLVILLE, KENTUCKY AS FOLLOWS:

Pursuant to the provisions of KRS Chapter 81A, the City Council of the City of Campbellsville, Kentucky, does hereby annex into the corporate boundaries of the City of Campbellsville, Kentucky, the hereinafter described properties, and further the City Council does hereby declare that the annexation is desirable to the needs of the City of Campbellsville, Kentucky; does further state that the area to be annexed is urban in character and that prior to the annexation it was an unincorporated territory.

The land hereby annexed is described as follows:

A certain tract or parcel of land lying and being in Campbellsville, Taylor County, Kentucky, and being described as follows: Beginning at stone on the south side of the Greensburg Road to Campbellsville State Highway and corner to Ruth Malone, thence with her line, S 12 3/4 E 150 feet to a stake in said line; thence a division line parallel with said highway, S 69 1/4 W 75 feet to a stake; thence a division line parallel with the first line N 12 3/4 W 150 feet to a stake on the south side of said Highway; thence with the right of way of said Highway N 69 1/2 75 feet to the beginning.

This property is hereby zoned R-3.

This Ordinance was introduced and given a first reading and passage at a regular meeting of the City Council held on the 21st day of March, 1988; it received its second reading, passage and became effective at a regular meeting of the City Council held on the 4th day of ~~March~~^{April}, 1988.

ATTEST:



ROBERT L. MILLER, Mayor

DONALD GAINES, City Clerk

**CERTIFICATION
KRS 81A.470 FILINGS**

I certify I am the duly qualified City Clerk of the City of Campbellsville, Kentucky, and the foregoing Ordinance #88-02 dated April 4th, 1988, is a true, correct and complete copy duly adopted by the City Council at a duly convened meeting held on April 4th, 1988, all as appears in the official records of said City.

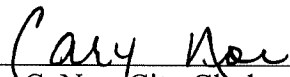
WITNESS, my hand and seal, this 30th day of December, 2010.

Cary C. Noe, City Clerk

SEAL

RECEIVED AND FILED
DATE January 4, 2011

TREY GRAYSON
SECRETARY OF STATE
COMMONWEALTH OF KENTUCKY
BY Tiffany Turner

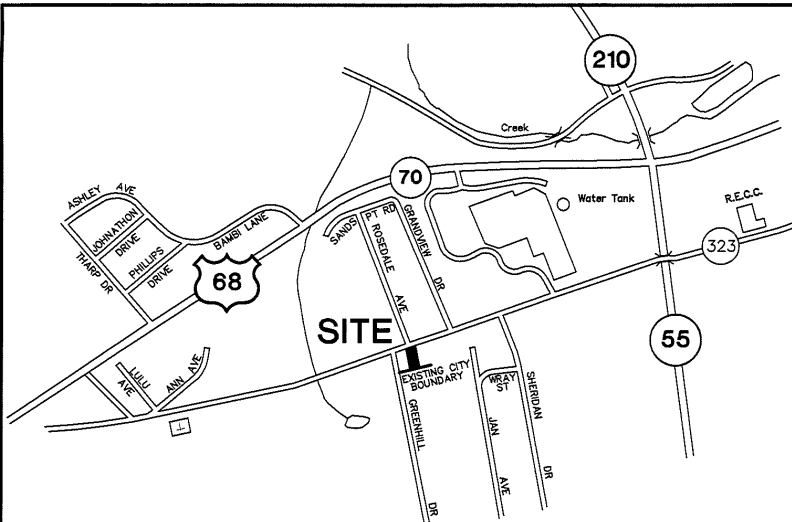

VICINITY MAP

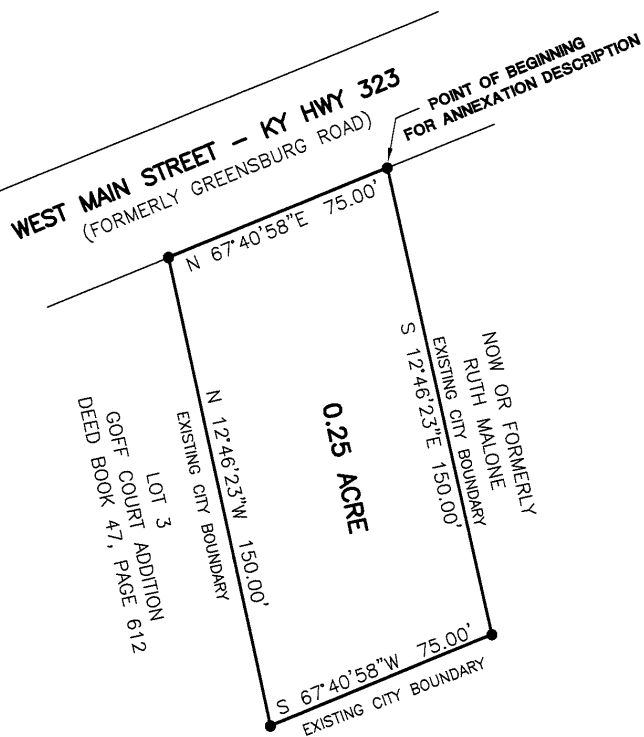
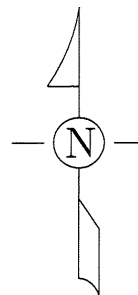

NOTE:
THIS PLAT DOES NOT DEPICT A NEW SURVEY.
THIS PLAT IS FOR ANNEXATION PURPOSES ONLY.

CERTIFICATION

I hereby certify that this plat was prepared by me or under my direct supervision. The information shown hereon is based on a deed as recorded in Deed Book 117, Page 480 in the Taylor County Clerk's office. The bearings shown hereon are based on a survey of a portion of the Goff Court Addition by Robert L. Miller, Jr. PLS 2282.

This plat is not a boundary survey and is not to be used for land transfer. This plat is for annexation purposes only.

Robert L. Miller, Jr., Surveyor
Kentucky 2282

Date

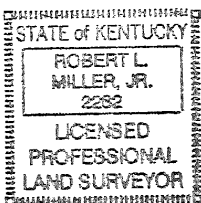

ANNEXATION MAP (NOT FOR LAND TRANSFER)

ORDINANCE NO. 88-02

WEST MAIN STREET
CITY OF CAMPBELLVILLE
TAYLOR COUNTY, KENTUCKY

SCALE: 1 INCH = 50 FEET

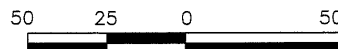

GRAPHIC SCALE
PREPARED BY

MILLER LAND SURVEYING, INC.

ROBERT L. MILLER, JR.
110 E. FIRST STREET
CAMPBELLVILLE, KY 42718
PHONE: (270) 465-2831
FAX: (270) 465-4740

ORDGreenhill