

AN ORDINANCE ANNEXING INTO THE CORPORATE BOUNDARIES OF THE CITY OF CAMPBELLSVILLE, KENTUCKY, A CERTAIN TRACT OR PARCEL OF LAND LYING IN TAYLOR COUNTY AND BELONGING TO MARK GRAY AND HIS WIFE, MARY GRAY.

WHEREAS, the City of Campbellsville has heretofore proposed an Ordinance to annex the within described area, said Ordinance being read on the 21st day of November, 1988, and the 5th day of December, 1988.

NOW, THEREFORE, BE IT ORDAINED BY THE CITY COUNCIL OF THE CITY OF CAMPBELLSVILLE, KENTUCKY AS FOLLOWS:

Pursuant to the provisions of KRS Chapter 81A, the City Council of the City of Campbellsville, Kentucky, does hereby annex into the corporate boundaries of the City of Campbellsville, Kentucky, the hereinafter described property; and further, the City Council does hereby declare that the annexation is desirable to the needs of the City of Campbellsville, Kentucky; and, further, the City Council does hereby state that the area to be annexed is urban in character and that prior to the annexation it was an unincorporated territory.

The land hereby annexed is described as follows:

A certain tract or parcel of land lying and being in Campbellsville, Taylor County, Kentucky, and being described as follows:

A certain tract or parcel of land lying and being in Taylor County, Kentucky, and being Lot No. One (1) of the Plainview Subdivision, which subdivision is found of record in Plat Book 1, page 87, records of the Taylor County Clerk's office, Kentucky.

This being the same property conveyed to Mark Gray by Tommie Brown and his wife, Sharon Brown by deed dated November 12, 1979 which deed is duly recorded in deed book 139, page 698-699, records of the Taylor County Court Clerk's office, Kentucky.

This property is hereby zoned R-2.

This Ordinance was introduced and given a first reading and passage at a regular meeting of the City Council held on the 19th day of December, 1988; it received its second reading, passage and became effective at a regular meeting of the City Council held on the 4th day of January, 1989.

ATTEST:

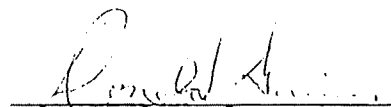

ROBERT L. MILLER, Mayor

DONALD GAINES, City Clerk

**CERTIFICATION
KRS 81A.470 FILINGS**

I certify I am the duly qualified City Clerk of the City of Campbellsville, Kentucky, and the foregoing Ordinance #89-04 dated January 4th, 1989, is a true, correct and complete copy duly adopted by the City Council at a duly convened meeting held on January 4th, 1989, all as appears in the official records of said City.

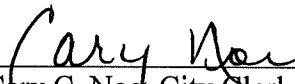
WITNESS, my hand and seal, this 30th day of December, 2010.



Cary C. Noe, City Clerk

SEAL

RECEIVED AND FILED
DATE January 4, 2011

TREY GRAYSON
SECRETARY OF STATE
COMMONWEALTH OF KENTUCKY
BY Tiffany Danner

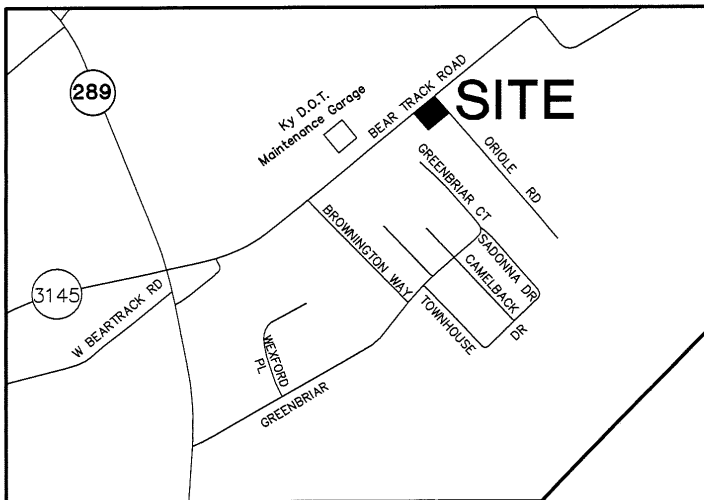

VICINITY MAP

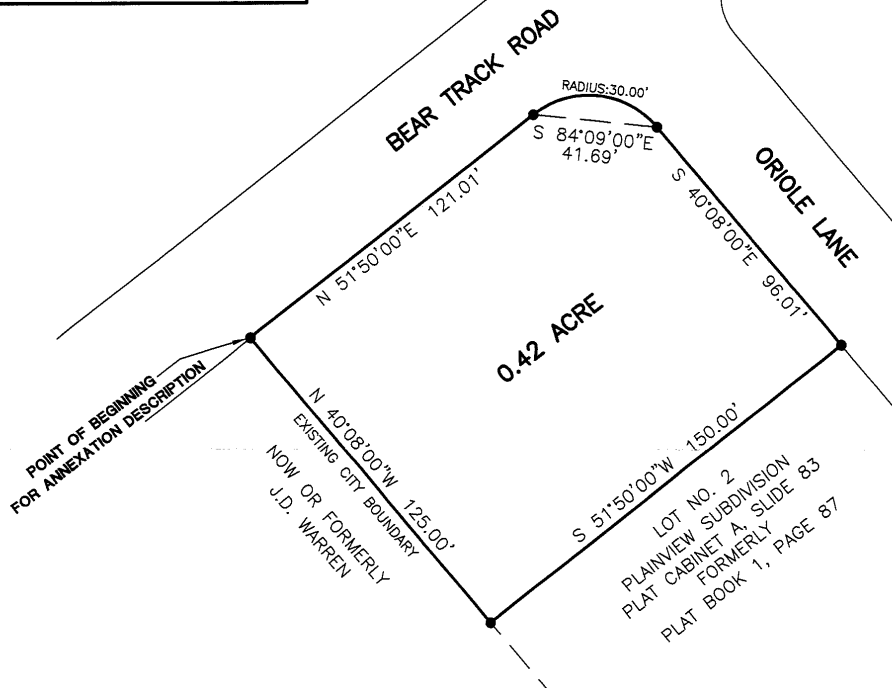
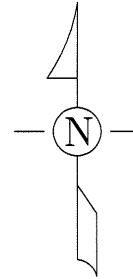

NOTE:
THIS PLAT DOES NOT DEPICT A NEW SURVEY.
THIS PLAT IS FOR ANNEXATION PURPOSES ONLY.

CERTIFICATION

I hereby certify that this plat was prepared by me or under my direct supervision. The information shown hereon is based on the Plainview Subdivision Plat, which plat is of record in Plat Cabinet A, Slide 83 in the Taylor County Clerk's office.

This plat is not a boundary survey and is not to be used for land transfer. This plat is for annexation purposes only.

Robert L. Miller, Jr., Surveyor
Kentucky 2282

9-22-10

Date



ANNEXATION MAP (NOT FOR LAND TRANSFER) ORDINANCE NO. 89-04

LOT 1
PLAINVIEW SUBDIVISION
PLAT CABINET A, SLIDE 83
FORMERLY
PLAT BOOK 1, PAGE 87
CITY OF CAMPBELLVILLE
TAYLOR COUNTY, KENTUCKY

SCALE: 1 INCH = 50 FEET

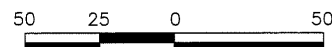

GRAPHIC SCALE

PREPARED BY

MILLER LAND SURVEYING, INC.

ROBERT L. MILLER, JR.
110 E. FIRST STREET
CAMPBELLVILLE, KY 42718
PHONE: (270) 465-2831
FAX: (270) 465-4740

ORD89-04