

WARREN B. MILLER
WILLIAM E. MITCHELL

LAW OFFICES
MILLER AND MITCHELL
SOUTH MAIN STREET
DIXON, KENTUCKY 42409
(502) 639-2671

February 19, 1981

RECEIVED

FEB 20 1981

SECRETARY OF STATE
COMMONWEALTH OF KY.

Secretary of State
Capitol Building
Frankfort, Kentucky 40601

Re: City of Claysville
Webster County, Kentucky

Gentlemen:

Please find enclosed a document to comply with the requirements of
KRS. 81.045, in regard to the City of Claysville, Webster County, Kentucky.

Very truly yours,

William E. Mitchell

WEM/jcn

Enclosure

CERTIFICATE TO COMPLY WITH KRS 81.045

RE: City of Claysville, Webster County, Kentucky

KNOW ALL MEN BY THESE PRESENTS:

THAT THE CITY OF CLAYSVILLE was duly incorporated by an act of the Kentucky Legislature on February 25, 1860, while at that time a part of Union County, Kentucky. Upon the formation of Webster County, Kentucky, the City of Claysville became a part of Webster County. The City of Claysville, now commonly known as Clay, is presently classified as a fifth class city, and attached hereto is a copy of the present corporate limits of said city.

Witness our hands this 17 day of February, 1981.

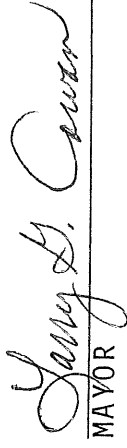
MAYOR

ATTEST:

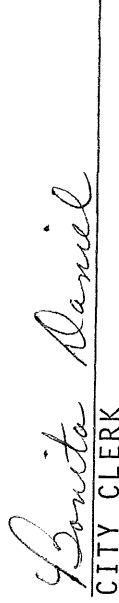

CITY CLERK

DATA ON CORPORATE LIMITS OF CLAY, WEBSTER CO., KY. SCALE: 1" = 800'

COMPUTED BY DWJ. BY: J. HAROLD UTEY LICENSE NO. 635

DATE 6-3-72

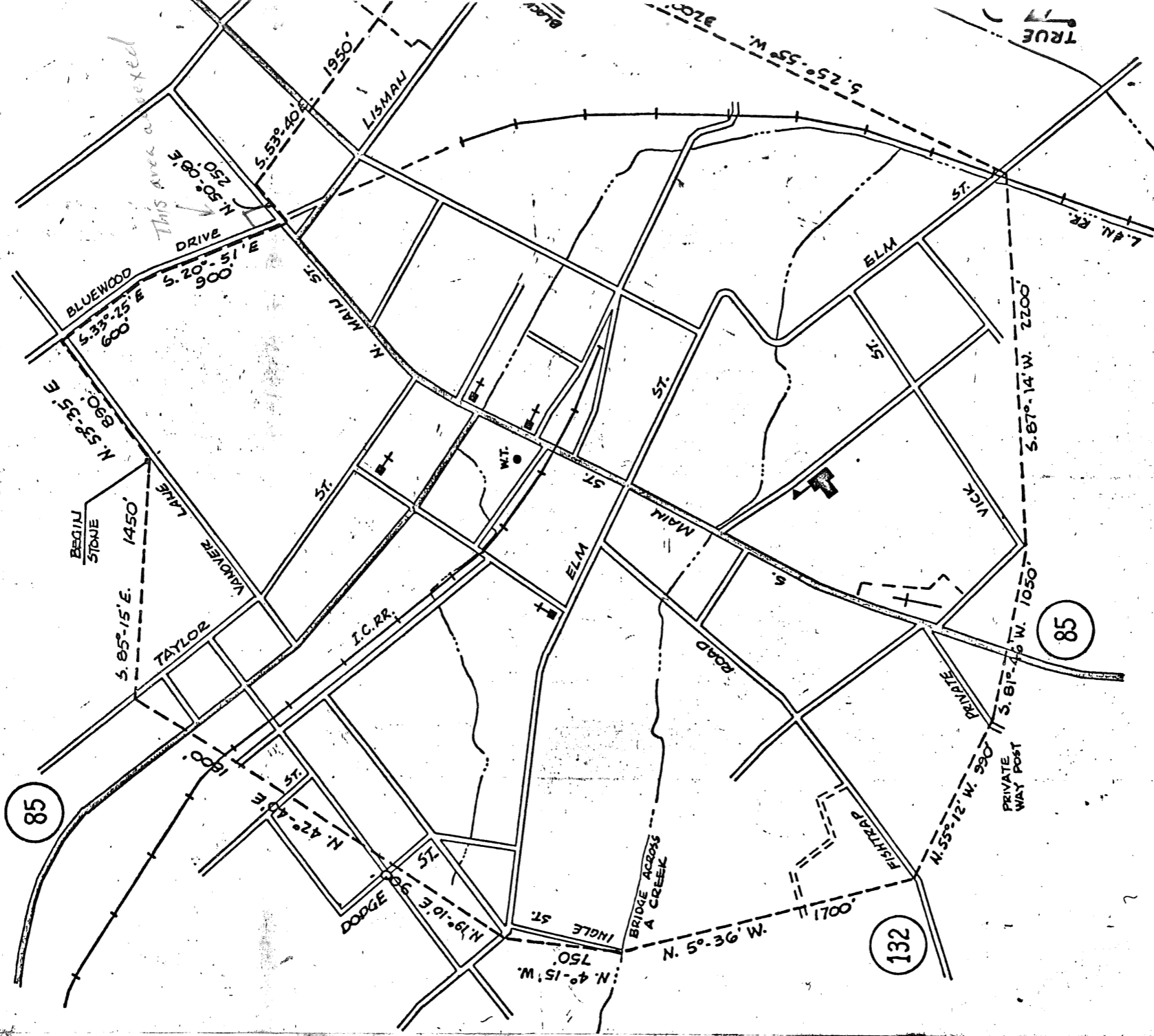
J. Harold Utey



PROFESSIONERS BOOK 3, 2