

City Clerk Certification

I, the undersigned, being duly appointed, qualified and acting as the City Clerk of the City of Clinton, Kentucky, hereby certify that the foregoing Resolution No. 2016-08-03 is a true, correct and complete copy as duly and lawfully passed and adopted by the Clinton City Council at a duly convened business meeting of the Clinton City Council held on the 1st day of August, 2016 all as appears in the official records of said City.

WITNESS, my hand and Bobbi Frizzell, this 2nd day of August, 2016.

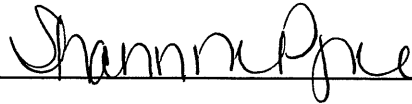

Shannon Payne, City Clerk

Seal:

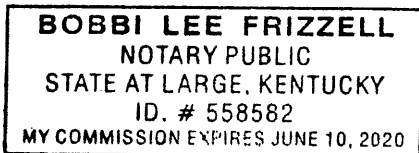



RECEIVED AND FILED
DATE August 10, 2016

ALISON LUNDERGAN GRIMES
SECRETARY OF STATE
COMMONWEALTH OF KENTUCKY
BY Kandice Adkinson

Resolution 2016-08-03

A RESOLUTION ADOPTING A MODERN AND ACCURATE LEGAL DESCRIPTION OF TERRITORY PREVIOUSLY ANNEXED BY ORDINANCE 10-1-82.

Whereas, the city of Clinton enacts ordinances annexing property into the corporate limits of the city of Clinton pursuant to the provisions of Chapter 81A of the Kentucky Revised Statutes;

WHEREAS, the original Ordinance numbered 10-1-82 cannot be located and is missing from the official ordinance book of the City of Clinton with a description of said Ordinance being of record in "Table One: Annexation of the official ordinance book of the City of Clinton"; and

WHEREAS, a diligent search of Clinton City Offices and a diligent search of the records of the Hickman County Clerk has failed to produce a copy of said Ordinance and;

WHEREAS, a copy of Ordinance 10-1-82 was printed in its entirety in the Hickman County paper of record, the "Hickman County Gazette", as legal notice of said annexation, on Thursday, November 4, 1982, a copy of said legal advertisement is which is attached hereto and made a part hereof; and

WHEREAS, an affidavit was signed by Nancy Evans, clerk of the Hickman County Gazette averring to the authenticity of said copy of the advertisement in that newspaper; and

WHEREAS, Resolution 2015-09-06 and 2016-06-02 were insufficient to fully describe the Annexation Ordinance 10-1-82, and

WHEREAS, the City wishes to provide a modern, accurate, easily identifiable legal description reflection bearings and coordinates based upon the state plane coordinate system, including relevant GPS and GIS data, same having been certified by a professional land surveyor for each prior annexation; and

WHEREAS, the city wishes to comply with the requirements of Amended KRS 81A.4 70 effective July 12th, 2004, and

WHEREAS, the city does not intend to amend or replace its prior ordinance annexing, but rather to interpret the defined boundaries of the territory previously annexed and adopt a modern and accurate legal description of territory previously annexed.

NOW THEREFORE, BE IT RESOLVED BY THE CITY COUNCIL OF THE CITY OF CLINTON, KENTUCKY:

SECTION 1. That the City Council of the City of Clinton hereby adopts the following legal description, and a plat attached hereto as prepared by

Robert Nichols Licensed Professional Land Surveyor No. 2700 by new plat as an accurate depiction of the property previously annexed into the corporate city limits of the City of Clinton by Ordinance 10-1-82 dated January 3, 1983, a copy of which is attached hereto and hereby adopts said new legal description and plat as the official legal description and plat to be adopted by the City for all purposes when referencing this prior annexation.

SECTION 2. This new legal description as prepared by Robert Nichols a Licensed Professional Land Surveyor No. 2700 is attached as Exhibit A labeled "*Resolution for Original Ordinance 10-1-82*". The published Ordinance in the newspaper and affidavit from newspaper is attached as Exhibit B. The Plat is attached as Exhibit C on plat Labeled "*RESOLUTION PLAT DEPICTING Original Ordinance 10-1-82*" as prepared by Robert Nichols Licensed Professional Land Surveyor.

Adopted by a vote of 6 in favor, 0 against, 0 abstentions this 1 day of August, 2016.

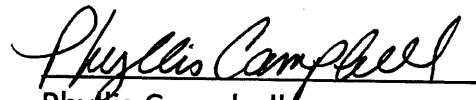
Phyllis Campbell,
Mayor, City of Clinton,

Kentucky

Attest:

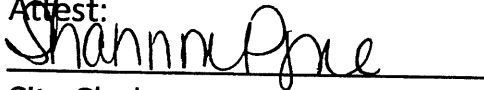

City Clerk

Prepared by:



Mary B. Potter

Clinton City Attorney

The Hickman County Gazette

P. O. Box 200

Clinton, Kentucky 42031

State of Kentucky
County of HICKMAN

This is to certify that an Ordinance was published in the HICKMAN CO. GAZETTE, a weekly newspaper of general circulation in the county and state aforesaid. The advertisement appeared on the following dates:
Thursday, November 4, 1982

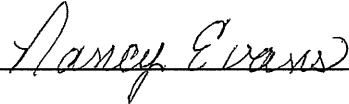

Nancy Evans,

shed home in priced to sell. Will with low down at and low interest ge. Call 442-7368.

'78 Jeep Cherokee, 4 wheel drive, V-8 automatic, Quadratrack. Call 653-4552. 46C

1970 Volkswagen Baja. Good running condition. \$700. See Kenny Wilson, 653-6126. 45C

for sale, located at Jackson St. Three rms. Central air, gas, insulated storage shed in rear. For information call 47P

PLACES OF INTEREST

PATTI'S 1880 RESTAURANT AND RIVERS, KY
miss the Meis Show at Patti's restaurant, Grand Rivers, KY. Starts on September 9 beginning at 7:00 p.m. Call 362-8844 for reservations.

SALES

Flea Market, Peery's-Springhill community. Homemade items, antiques, clothes, Early 20's. Friday & Saturday.

Sale-4 families, Food Market, Nov. 6, 8:30 a.m. if rains. Fur, glassware, few clothes.

C & C MEETING

Final Here Are the Reasons

molded right in. impact - it won't rust or rot. metal siding, it conducts electricity resistant and fireproof. needs painting. non-prorated and transferable warranty.

COLLECT After 6:00 p.m. 1600 Anytime

WANTED

WE BUY SCRAP GOLD. Top prices paid for old class rings, wedding rings, dental gold, anything that is gold. Yellow or White. Thomas Jewelers, East Clay St. Clinton, Ky. 653-2331. unc

WE BUY ALUMINUM BEVERAGE CANS. BIRP BUYING CENTER BEHIND THE PIZZA HUT, FULTON. 44P

WANT TO BUY: a copy of the book, "Graduates of Public High Schools in Hickman County 1915-1959" by the Wards. Call 653-4241. 47P

Mother: "Jimmy, there were two pieces of cake in the pantry the morning and now there's only one. How come?"

Jimmy: "I don't know. It must have been so dark I didn't see the other piece."

STEEL BUILDINGS AT DEALER COST
24 x 25 x 8 \$2,428
30 x 50 x 12 \$4,196
50 x 60 x 15 \$7,952
Larger Sizes Available
1-800-241-8339
ARCO STEEL BUILDINGS

WHEN IN MAYFIELD BE SURE TO SHOP LOCHRIDGE AND RIDGEWAY FURNITURE & APPLIANCES

SALE! BUY FACTORY DIRECT 208" X 8 ft. Flashing Arrow Sign/no minimum/Complete/Quality Built/Term: 10% OFF FREE 1-800-551-0770. 46C

Registered Hereford bulls. Henderson Hereford Farm, So. Fulton. Call 479-2517. \$400 and up. 47P

26 inch, 12 speed bike. Like new. Reason for selling too large. Call 653-6247 after 5:00 p.m. 45P

From Bob Roberts Enterprises! Fresh shelled Ky. Colored pecans, wooden freight train whistles and battery operated trains, ambulances, dump buggies or trailer trucks. Place your order, 238-3323 after 4:00 p.m. Home delivery. 47C

Dining room buffet 1 year old, glass doors, drawers on bottom. \$750. Call 653-4222 or after 2:00 p.m. call 653-2461 ask for Diane. Other miscellaneous items also available. 45P

Turkey, live or dressed, also Fed. Turkey live or dressed. 46P

HELP WANTED

\$100 PER WEEK PART TIME AT HOME WEB-STER, AMERICA'S FAVORABLE OCCASIONARY COMPANY NEEDS HOME WORKERS TO UPDATE LOCAL MAILING LISTS. ALL AGES. EXPERIENCE UNNECESSARY. CALL 1-716-842-8000 EXT. 9165. 44P

Bellone HEARING AID SERVICE
221 Main St. Ph. 472-0099
Fulton, Ky.
Office Hours:
9:00 A.M. - 6:00 P.M.
Monday & Tuesday Only
HOME OFFICE:
322 Broadway
Paducah, Ky.
Ph. 472-5341

No hunting or trespassing on the Geoffery Myers Farm. Violators will be prosecuted. 45P

ORDINANCE NO.10-1

THE CITY COUNCIL OF THE CITY OF CLINTON, KENTUCKY, DOES ORDAIN AS FOLLOWS:

An Ordinance proposing the annexation of certain lands adjacent to the City of Clinton and the City of Clinton's desire and intention to annex the same.

BE IT ORDAINED BY THE CITY COUNCIL OF THE CITY OF CLINTON, KENTUCKY, as follows:

SECTION 1 - The City of Clinton, Kentucky desires to annex unincorporated territory lying adjacent to the boundary of the City of Clinton, accurately described as follows:

Lying and being in Hickman County, Kentucky and described as follows: Being Lot No. six (6) in the Veatch Sub-Division as amended. See Plat in Plat Book 1 page 84, records of the Hickman County Court Clerk's Office.

Being the same lands conveyed to Kenneth Howell, et al by E. H. Padgett, et ux by deed dated July 16, 1982 and recorded in DB 79 page 301, records of county aforesaid.

SECTION 2 - This Ordinance is enacted under KRS 81A.420 and it is desirable that said unincorporated territory be annexed to the City of Clinton, Hickman County, Kentucky.

SECTION 3 - The Council of the City of Clinton declares that an emergency exists and that this Ordinance shall be passed from its first to its second reading and to its third reading and shall become effective upon publication.

Dated this 1st day of November, 1982.

Bobby Yates
MAYOR

ATTEST:
Frances Turner
City Clerk



ENJOY MUMS THIS FALL

Chrysanthemums are wonderful plants to have on hand at this time of year, and they make lovely gifts to friends and family.

If you have one or two mums and you want them to last for as long as possible, place them in well-lit windows which get southern, south-western or western exposure. Keep them as cool as possible - 65° F. to 70° F. is what they prefer.

Keep the soil damp while the plants are flowering, and whenever it feels dry to the touch, give it plenty of water and allow it to dry only 24 to 48 hours before watering again. These plants

A	B	C	D	E	F	G	H	I	J	K	L	M	N	O	P	Q	R	S	T	U	V	W	X	Y	Z
C	A	B	D	E	F	G	H	I	J	K	L	M	N	O	P	Q	R	S	T	U	V	W	X	Y	Z
R	O	B	E	A	L	S	O	F	T	S	N	E	D	O	E	L	A	O	E	S	T	A	R	I	S
R	O	B	E	A	L	S	O	F	T	S	N	E	D	O	E	L	A	O	E	S	T	A	R	I	S
R	O	B	E	A	L	S	O	F	T	S	N	E	D	O	E	L	A	O	E	S	T	A	R	I	S
R	O	B	E	A	L	S	O	F	T	S	N	E	D	O	E	L	A	O	E	S	T	A	R	I	S
R	O	B	E	A	L	S	O	F	T	S	N	E	D	O	E	L	A	O	E	S	T	A	R	I	S
R	O	B	E	A	L	S	O	F	T	S	N	E	D	O	E	L	A	O	E	S	T	A	R	I	S
R	O	B	E	A	L	S	O	F	T	S	N	E	D	O	E	L	A	O	E	S	T	A	R	I	S
R	O	B	E	A	L	S	O	F	T	S	N	E	D	O	E	L	A	O	E	S	T	A	R	I	S
R	O	B	E	A	L	S	O	F	T	S	N	E	D	O	E	L	A	O	E	S	T	A	R	I	S
R	O	B	E	A	L	S	O	F	T	S	N	E	D	O	E	L	A	O	E	S	T	A	R	I	S
R	O	B	E	A	L	S	O	F	T	S	N	E	D	O	E	L	A	O	E	S	T	A	R	I	S
R	O	B	E	A	L	S	O	F	T	S	N	E	D	O	E	L	A	O	E	S	T	A	R	I	S
R	O	B	E	A	L	S	O	F	T	S	N	E	D	O	E	L	A	O	E	S	T	A	R	I	S
R	O	B	E	A	L	S	O	F	T	S	N	E	D	O	E	L	A	O	E	S	T	A	R	I	S
R	O	B	E	A	L	S	O	F	T	S	N	E	D	O	E	L	A	O	E	S	T	A	R	I	S
R	O	B	E	A	L	S	O	F	T	S	N	E	D	O	E	L	A	O	E	S	T	A	R	I	S
R	O	B	E	A	L	S	O	F	T	S	N	E	D	O	E	L	A	O	E	S	T	A	R	I	S
R	O	B	E	A	L	S	O	F	T	S	N	E	D	O	E	L	A	O	E	S	T	A	R	I	S
R	O	B	E	A	L	S	O	F	T	S	N	E	D	O	E	L	A	O	E	S	T	A	R	I	S
R	O	B	E	A	L	S	O	F	T	S	N	E	D	O	E	L	A	O	E	S	T	A	R	I	S
R	O	B	E	A	L	S	O	F	T	S	N	E	D	O	E	L	A	O	E	S	T	A	R	I	S
R	O	B	E	A	L	S	O	F	T	S	N	E	D	O	E	L	A	O	E	S	T	A	R	I	S
R	O	B	E	A	L	S	O	F	T	S	N	E	D	O	E	L	A	O	E	S	T	A	R	I	S
R	O	B	E	A	L	S	O	F	T	S	N	E	D	O	E	L	A	O	E	S	T	A	R	I	S
R	O	B	E	A	L	S	O	F	T	S	N	E	D	O	E	L	A	O	E	S	T	A	R	I	S
R	O	B	E	A	L	S	O	F	T	S	N	E	D	O	E	L	A	O	E	S	T	A	R	I	S
R	O	B	E	A	L	S	O	F	T	S	N	E	D	O	E	L	A	O	E	S	T	A	R	I	S
R	O	B	E	A	L	S	O	F	T	S	N	E	D	O	E	L	A	O	E	S	T	A	R	I	S
R	O	B	E	A	L	S	O	F	T	S	N	E	D	O	E	L	A	O	E	S	T	A	R	I	S
R	O	B	E	A	L	S	O	F	T	S	N	E	D	O	E	L	A	O	E	S	T	A	R	I	S
R	O	B	E	A	L	S	O	F	T	S	N	E	D	O	E	L	A	O	E	S	T	A	R	I	S
R	O	B	E	A	L	S	O	F	T	S	N	E	D	O	E	L	A	O	E	S	T	A	R	I	S
R	O	B	E	A	L	S	O	F	T	S	N	E	D	O	E	L	A	O	E	S	T	A	R	I	S
R	O	B	E	A	L	S	O	F	T	S	N	E	D	O	E	L	A	O	E	S	T	A	R	I	S
R	O	B	E	A	L	S	O	F	T	S	N	E	D	O	E	L	A	O	E	S	T	A	R	I	S
R	O	B	E	A	L	S	O	F	T	S	N	E	D	O	E	L	A	O	E	S	T	A	R	I	S
R	O	B	E	A	L	S	O	F	T	S	N	E	D	O	E	L	A	O	E	S	T	A	R	I	S
R	O	B	E	A	L	S	O	F	T	S	N	E	D	O	E	L	A	O	E	S	T	A	R	I	S
R	O	B	E	A	L	S	O	F	T	S	N	E	D	O	E	L	A	O	E	S	T	A	R	I	S
R	O	B	E	A	L	S	O	F	T	S	N	E	D	O	E	L	A	O	E	S	T	A	R	I	S
R	O	B	E	A	L	S	O	F	T	S	N	E	D	O	E	L	A	O	E	S	T	A	R	I	S
R	O	B	E	A	L	S	O	F	T	S	N	E	D	O	E	L	A	O	E	S	T	A	R	I	S
R	O	B	E	A	L	S	O	F	T	S	N	E	D	O	E	L	A	O	E	S	T	A	R	I	S
R	O	B	E	A	L	S	O	F	T	S	N	E	D	O	E	L	A	O	E	S	T	A	R	I	S
R	O	B	E	A	L	S	O	F	T	S	N	E	D	O	E	L	A	O	E	S	T	A	R	I	S
R	O	B	E	A	L	S	O	F	T	S	N	E	D	O	E	L	A	O	E	S	T	A	R	I	S
R	O	B	E	A	L	S	O	F	T	S	N	E	D	O	E	L	A	O	E	S	T	A	R	I	S
R	O	B	E	A	L	S	O	F	T	S	N	E	D	O	E	L	A	O	E	S	T	A	R	I	S
R	O	B	E	A	L	S	O	F	T	S	N	E	D	O	E	L	A	O	E	S	T	A	R	I	S
R	O	B	E	A	L	S	O	F	T	S	N	E	D	O	E	L	A	O	E	S	T	A	R	I	S
R	O	B	E	A	L	S	O	F	T	S	N	E	D	O	E	L	A	O	E	S	T	A	R	I	S
R	O	B	E	A	L	S	O	F	T	S	N	E	D	O	E	L	A	O	E	S	T	A	R	I	S
R	O	B	E	A	L	S	O	F	T	S	N	E	D	O	E	L	A	O	E	S	T	A	R	I	S
R	O	B	E	A	L	S	O	F	T	S	N	E	D	O	E	L	A	O	E	S	T	A	R	I	S
R	O	B	E	A	L	S	O	F	T	S	N	E	D	O	E	L	A	O	E	S	T	A	R	I	S
R	O	B	E	A	L	S	O	F	T	S	N	E	D	O	E	L	A	O	E	S	T	A	R	I	S
R	O	B	E	A	L	S	O	F	T	S	N	E	D	O	E	L	A	O	E	S	T	A	R	I	S
R	O	B	E	A	L	S	O	F	T	S	N	E	D	O	E	L	A	O	E	S	T	A	R	I	S
R	O	B	E	A	L	S	O	F	T	S	N	E	D	O	E	L	A	O	E	S	T	A	R	I	S
R	O	B	E	A	L	S	O	F	T	S	N	E	D	O	E	L	A	O	E	S	T	A	R	I	S
R	O	B	E	A	L	S	O	F	T	S	N	E	D	O	E	L	A	O	E	S	T	A	R	I	S
R	O	B	E	A	L	S	O	F	T	S	N	E	D	O	E	L	A	O	E	S	T	A	R	I	S
R	O	B	E	A	L	S	O	F	T	S	N	E	D	O	E	L	A	O	E	S	T	A	R	I	S
R	O	B	E	A	L	S	O	F																	

TABLE I: ANNEXATIONS

<i>Ord. No.</i>	<i>Date Passed</i>	<i>Description</i>
1968-98	9-4-68	Annexing certain property being a part of the southwest quarter of Section 9, Township 2, Range 3 west and beginning at a point being the intersection of the west right-of-way of U.S. Highway No. 51 and the east right-of-way of the Old Moscow Road.
1017-77	- -77	Annexing certain territory beginning at a point in the east line of Moscow Road; then south 68°00' east, a distance of 823.0 feet to a point.
1980-1	- -80	Annexing a certain parcel of land beginning at a point in the north right-of-way line of State Highway No. 58 at the end of a concrete pipe under State Highway No. 58; thence with the east city limits line, north 4° west 353 feet to a new corner.
10-1-1982	1-3-83	Annexing certain territory being Lot Number six in the Veatch Subdivision as amended. See plat in Plat Book 1 page 84, records of the County Clerk's office.

**DESCRIPTION OF TRACT ANNEXED IN NOVEMBER, 1982
FOR CITY OF CLINTON, KENTUCKY**

BEING a tract located on the east side of U. S. Highway No. 51 that was intended to be annexed in November of 1982, and includes Lot 6 of the Veatch Subdivision, a plat of which is recorded in Plat Book 1, page 84 in the Office of the Hickman County Court Clerk's Office, and more particularly described as follows:

BEGINNING at an iron pin (rebar) in the south line of the original Clinton city limits, said pin also being in the west right-of-way of U. S. Highway No. 51 and being 30 feet west of the center of said highway, said point also having Kentucky State Plane Coordinates (single zone) of N 3415457.09 feet, E 3969578.55 feet; thence, with a curve to the left along the west right-of-way of U. S. 51 and the existing city limit line, for an arc distance of 229.24 feet (*said curve having a radius of 866.58 feet and a chord of South 12 degrees 24 minutes 21 seconds East a chord distance of 228.57 feet*) to a point; thence, with another curve to the left along the west right-of-way of U. S. 51 and the existing city limit line, for an arc distance of 460.60 feet (*said curve having a radius of 2,880.00 feet and a chord of South 24 degrees 19 minutes 03 seconds East a chord distance of 460.11 feet*) to a point, said point being the **TRUE POINT-OF-BEGINNING** of this described annexation; thence, North 57 degrees 40 minutes 47 seconds East, crossing U. S. 51, for a distance of 295.71 feet to a point; thence, South 32 degrees 19 minutes 13 seconds East a distance of 90.85 feet to a point; thence, South 57 degrees 40 minutes 47 seconds West, crossing U. S. Highway No. 51, for a distance of 299.70 feet to a point in the west right-of-way of U. S. 51 and the existing city limit line; thence, North 29 degrees 48 minutes 14 seconds West, with the west right-of-way of U. S. 51 and the existing city limit line, for a distance of 90.94 feet to the point-of-beginning, and containing 0.621 acres.

STATE OF KENTUCKY
ROBERT L. WHEELS
LICENSED
PROFESSIONAL
LAND SURVEYOR

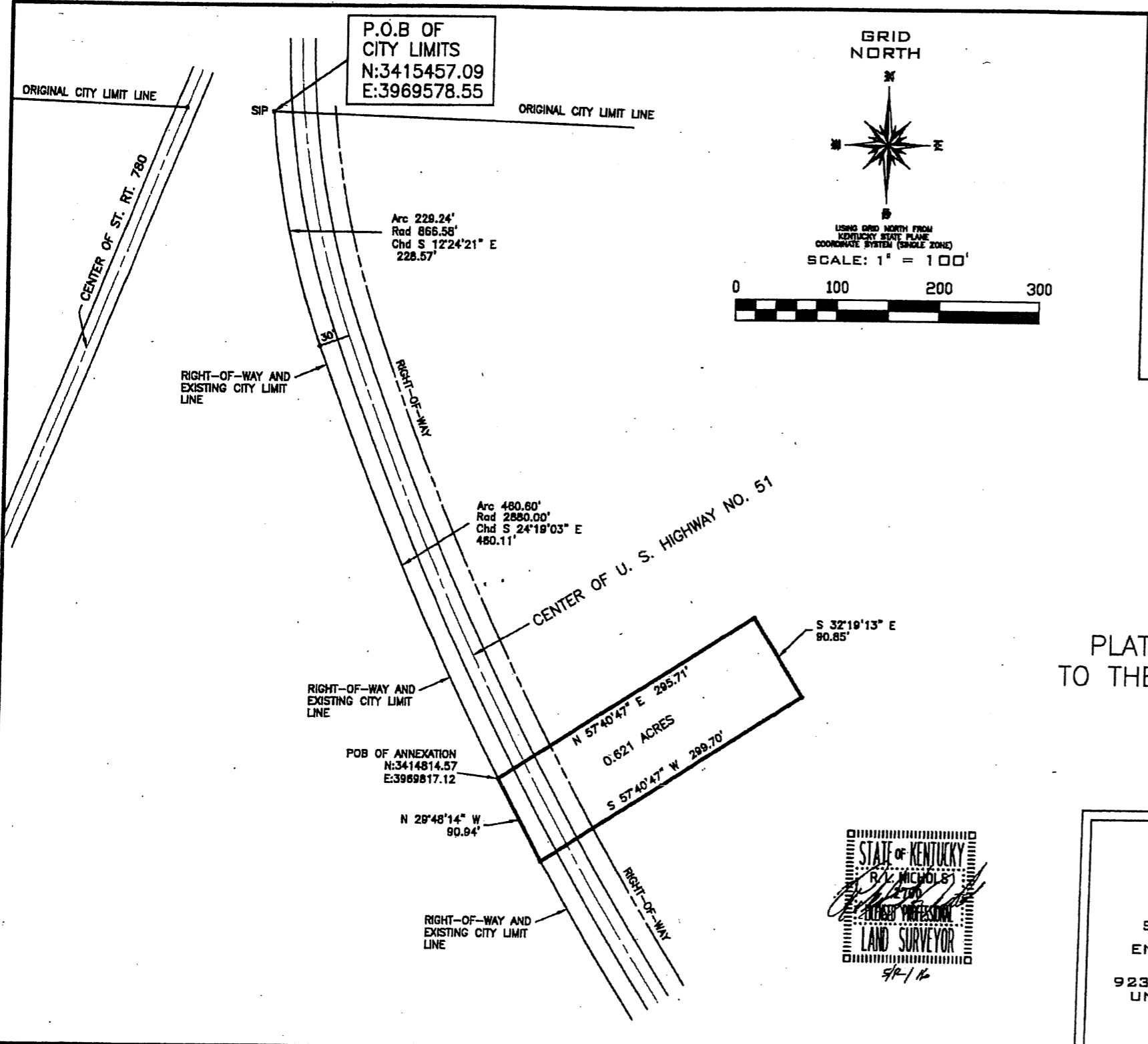

NOTES

1. THE ORIGINAL CITY LIMITS IS DESCRIBED AS BEGINNING AT THE CENTER OF THE COURT HOUSE AND GOING NORTH 3,300 FEET, SOUTH 3,300 FEET, EAST 3,300 FEET, AND WEST 3,300 FEET, MAKING A SQUARE 6,600 FEET BY 6,600 FEET. THE NORTH-SOUTH LINE USED WAS RUNNING PARALLEL TO STATE ROUTE 123. THIS IS HOW THE ORIGINAL CITY LIMITS WERE ESTABLISHED ON THIS SURVEY.
2. THIS PLAT WAS PREPARED FROM A PLAT OF THE EXISTING CITY LIMITS OF CLINTON, KENTUCKY, AND IS THE AREA INTENDED TO BE ANNEXED IN NOVEMBER, 1982, AND INCLUDES LOT 6 OF THE VEATCH SUBDIVISION, AS RECORDED IN PLAT BOOK 1, PAGE 84 IN THE HICKMAN COUNTY COURT CLERK'S OFFICE.
3. COORDINATES SHOWN ARE BASED UPON THE KENTUCKY STATE PLANE ORDINATE SYSTEM, SINGLE ZONE, WITH OPUS SOLUTION USING NAD_83(2011)(EPOCH:2010.0000). GPS EQUIPMENT USED WAS A SOKKIA GRX1 DUAL FREQUENCY REAL TIME KINEMATIC MODE.
4. THIS PLAT DOES NOT REPRESENT A BOUNDARY LINE SURVEY AND IS NOT INTENDED TO BE USED FOR THE LOCATION OF ANY PROPERTY BOUNDARY LINES.

**PLAT OF PROPOSED ANNEXATION
TO THE CITY OF CLINTON, KENTUCKY
NOVEMBER, 1982**

DATE OF PLAT: MAY 12, 2016



**ASHBURN
NICHOLS &
ASSOCIATES LLC**

SURVEYING
ENGINEERING

923 EAST MAIN STREET | PHONE: 731/885-8970
UNION CITY, TN 38261 | FAX: 731/885-7009
WWW.ASHBURN-NICHOLS.COM