

FOUNDED
1941



City of Cold Spring

RECEIVED

JAN 6 2000

SECRETARY OF STATE
COMMONWEALTH OF KY

Date: January 3, 2000

Memo from: Carole Huber, City Clerk

Re: New Addresses in City

The attached is a complete list of the most recent approved subdivision and newly annexed properties in the City of Cold Spring.

If you have any questions, please contact me.

Thanks

A handwritten signature in cursive script that reads 'Carole Huber'.

TYLER ACRES SUBDIVISION

TYLER ACRES SUBDIVISION (FOUR ADDITIONAL LOTS)

LOT 1 - 4 SABRE DRIVE

LOT 2 - 2 SABRE DRIVE OR 4407 RIPPLE CREEK ROAD

LOT 3 - 4409 RIPPLE CREEK ROAD

LOT 4 - 4411 RIPPLE CREEK ROAD

TYLER ACRES SUBDIVISION
CITY OF COLD SPRING
CAMPBELL COUNTY, KENTUCKY

LOT 4 TYLER ACRES SUB
APARTMENTS - SECTION 1
PLAT 430 - B
4401 Ripplo Cr.

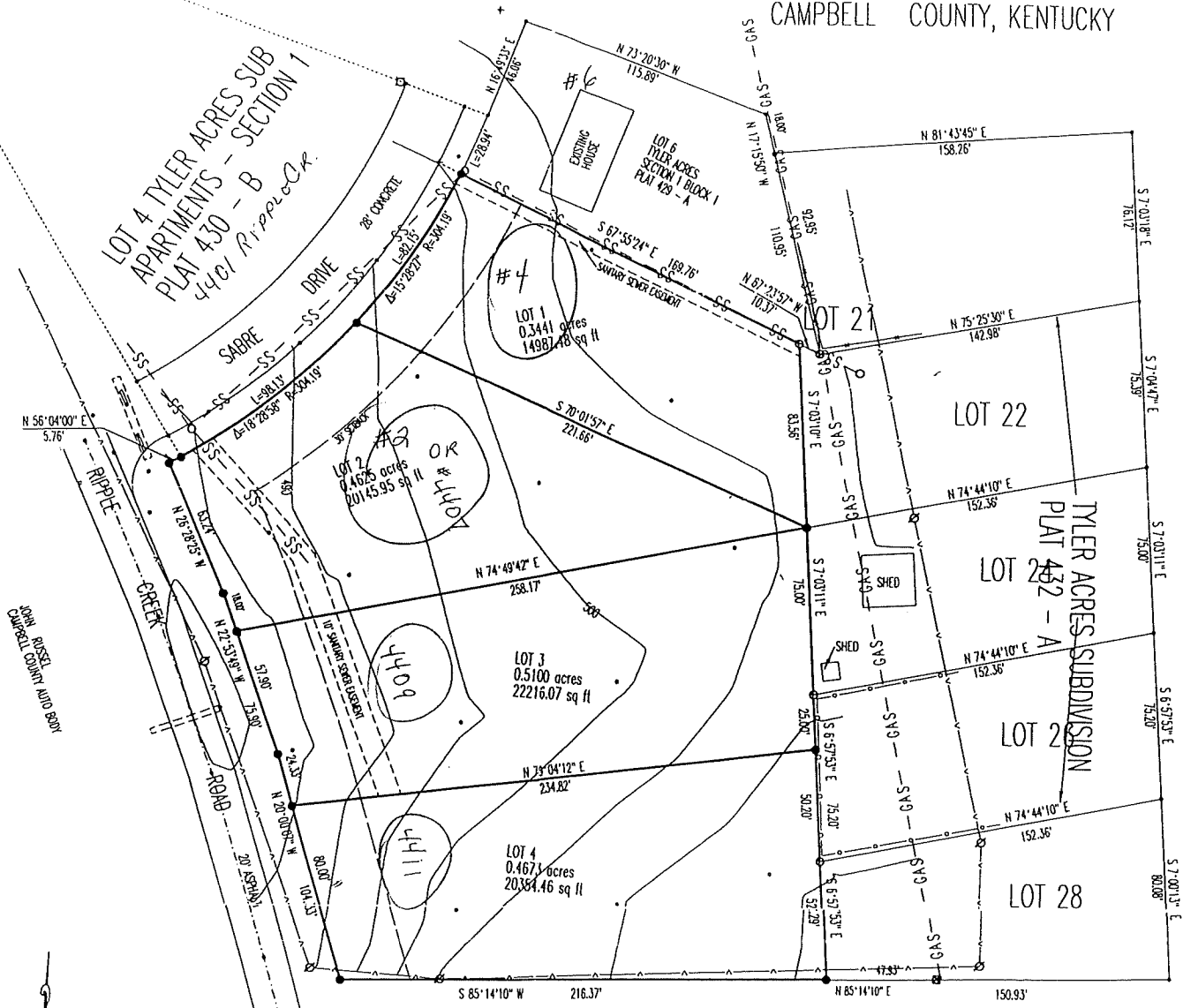

4417
RIPPLE CR.

JOSEPH SCHEBEN HEIRS

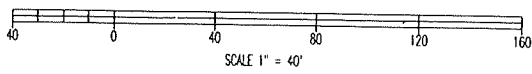

I hereby certify that the performed by me by the sideshots. The survey is the specifications of said on the south line of Lot Elevations are assumed

Gregory C. Schultz PLS /
Date of S
Subdivisic

CHARDONNAY – FISCHER HOMES

(Looking at building, higher number is on the right and lower number is on the left – in all cases)

Building 1- 200 & 202 Sonoma Court

Units: 200 Sonoma Court #101
200 Sonoma Court #102
200 Sonoma Court #201
200 Sonoma Court #202
200 Sonoma Court #301
200 Sonoma Court #302
202 Sonoma Court #103
202 Sonoma Court #104
202 Sonoma Court #203
202 Sonoma Court #204
202 Sonoma Court #303
202 Sonoma Court #304

Building 2 – 300 & 302 Mendocino Court

Units: 300 Mendocino Court #101
300 Mendocino Court #102
300 Mendocino Court #201
300 Mendocino Court #202
300 Mendocino Court #301
300 Mendocino Court #302
302 Mendocino Court #203
302 Mendocino Court #204
302 Mendocino Court #303
302 Mendocino Court #304

Building 3 – 400 & 402 Napa Valley

Units: 400 Napa Valley #101
400 Napa Valley #102
400 Napa Valley #201
400 Napa Valley #202
400 Napa Valley #301
400 Napa Valley #302
402 Napa Valley #203
402 Napa Valley #204
402 Napa Valley #303
402 Napa Valley #304

Building 4 -

500 Monterey Lane
502 Monterey Lane
504 Monterey Lane
506 Monterey Lane
508 Monterey Lane
510 Monterey Lane

Building 5 – 700 & 702

Units: 700 Monterey Lane #101
700 Monterey Lane #102
700 Monterey Lane #201
700 Monterey Lane #202
700 Monterey Lane #301
700 Monterey Lane #302
702 Monterey Lane #203
702 Monterey Lane #204
702 Monterey Lane #302
702 Monterey Lane #304

Building 6 –

900 Monterey Lane
902 Monterey Lane
904 Monterey Lane
906 Monterey Lane
908 Monterey Lane
910 Monterey Lane
912 Monterey Lane
914 Monterey Lane

Building 7 –

1000 Monterey Lane
1002 Monterey Lane
1004 Monterey Lane
1006 Monterey Lane
1008 Monterey Lane
1010 Monterey Lane
1012 Monterey Lane
1014 Monterey Lane

Building 8 –

1101 Monterey Lane #101
1101 Monterey Lane #102
1101 Monterey Lane #201
1101 Monterey Lane #202
1101 Monterey Lane #301
1101 Monterey Lane #302
1103 Monterey Lane #103
1103 Monterey Lane #104
1103 Monterey Lane #203
1103 Monterey Lane #204
1103 Monterey Lane #303
1103 Monterey Lane #304

Building 9 – 1200

Units: 1200 Vina Vista #101
1200 Vina Vista #102
1200 Vina Vista #201
1200 Vina Vista #202
1200 Vina Vista #301
1200 Vina Vista #302

Building 10 – 1300 & 1302

Units: 1300 Vina Vista #101
1300 Vina Vista #102
1300 Vina Vista #201
1300 Vina Vista #202
1300 Vina Vista #301
1300 Vina Vista #302
1302 Vina Vista #103
1302 Vina Vista #104
1302 Vina Vista #203
1302 Vina Vista #204
1302 Vina Vista #303
1302 Vina Vista #304

Building 11 – 1400 & 102

Units: 1400 Napa Valley #101
1400 Napa Valley #102
1400 Napa Valley #201
1400 Napa Valley #202
1400 Napa Valley #301
1400 Napa Valley #302
1402 Napa Valley #103
1402 Napa Valley #104
1402 Napa Valley #203
1402 Napa Valley #204
1402 Napa Valley #303
1402 Napa Valley #304

Building 12 – 1500 & 1502

Units: 1500 Trelis Court #101
1500 Trelis Court #102
1500 Trelis Court #201
1500 Trelis Court #202
1500 Trelis Court #301
1500 Trelis Court #302
1502 Trelis Court #103
1502 Trelis Court #104
1502 Trelis Court #203
1502 Trelis Court #204
1502 Trelis Court #303
1502 Trelis Court #304

Building 13 – 1600 & 1602

- Units: 1600 Arbor View Lane #101
- 1600 Arbor View Lane #102
- 1600 Arbor View Lane #201
- 1600 Arbor View Lane #202
- 1600 Arbor View Lane #301
- 1600 Arbor View Lane #302
- 1602 Arbor View Lane #103
- 1602 Arbor View Lane #104
- 1602 Arbor View Lane #203
- 1602 Arbor View Lane #204
- 1602 Arbor View Lane #303
- 1602 Arbor View Lane #304

Building 14 – 1700 & 1702

- Units: 1700 Arbor View Lane #101
- 1700 Arbor View Lane #102
- 1700 Arbor View Lane #201
- 1700 Arbor View Lane #202
- 1700 Arbor View Lane #301
- 1700 Arbor View Lane #302
- 1702 Arbor View Lane #103
- 1702 Arbor View Lane #104
- 1702 Arbor View Lane #203
- 1702 Arbor View Lane #204
- 1702 Arbor View Lane #303
- 1702 Arbor View Lane #304

Building 15 -

- 801 Monterey Lane
- 803 Monterey Lane
- 805 Monterey Lane
- 807 Monterey Lane
- 809 Monterey Lane
- 811 Monterey Lane

Building 16 -

- 601 Monterey Lane
- 603 Monterey Lane
- 605 Monterey Lane
- 607 Monterey Lane
- 609 Monterey Lane
- 611 Monterey Lane
- 613 Monterey Lane
- 615 Monterey Lane

Building 17 -

- 100 Sonoma Court
- 102 Sonoma Court
- 104 Sonoma Court
- 106 Sonoma Court
- 108 Sonoma Court
- 110 Sonoma Court
- 112 Sonoma Court
- 114 Sonoma Court

LOT A – COMMUNITY BUILDING ADDRESS IS 1800 NAPA VALLEY

ENTRANCE STREET FROM POOLES CREEK #1 INTO DEVELOPMENT IS NAMED
CHARDONNAY DRIVE (NO RESIDENCES ON THIS STREET)

FISCHER HOMES

1:59PM

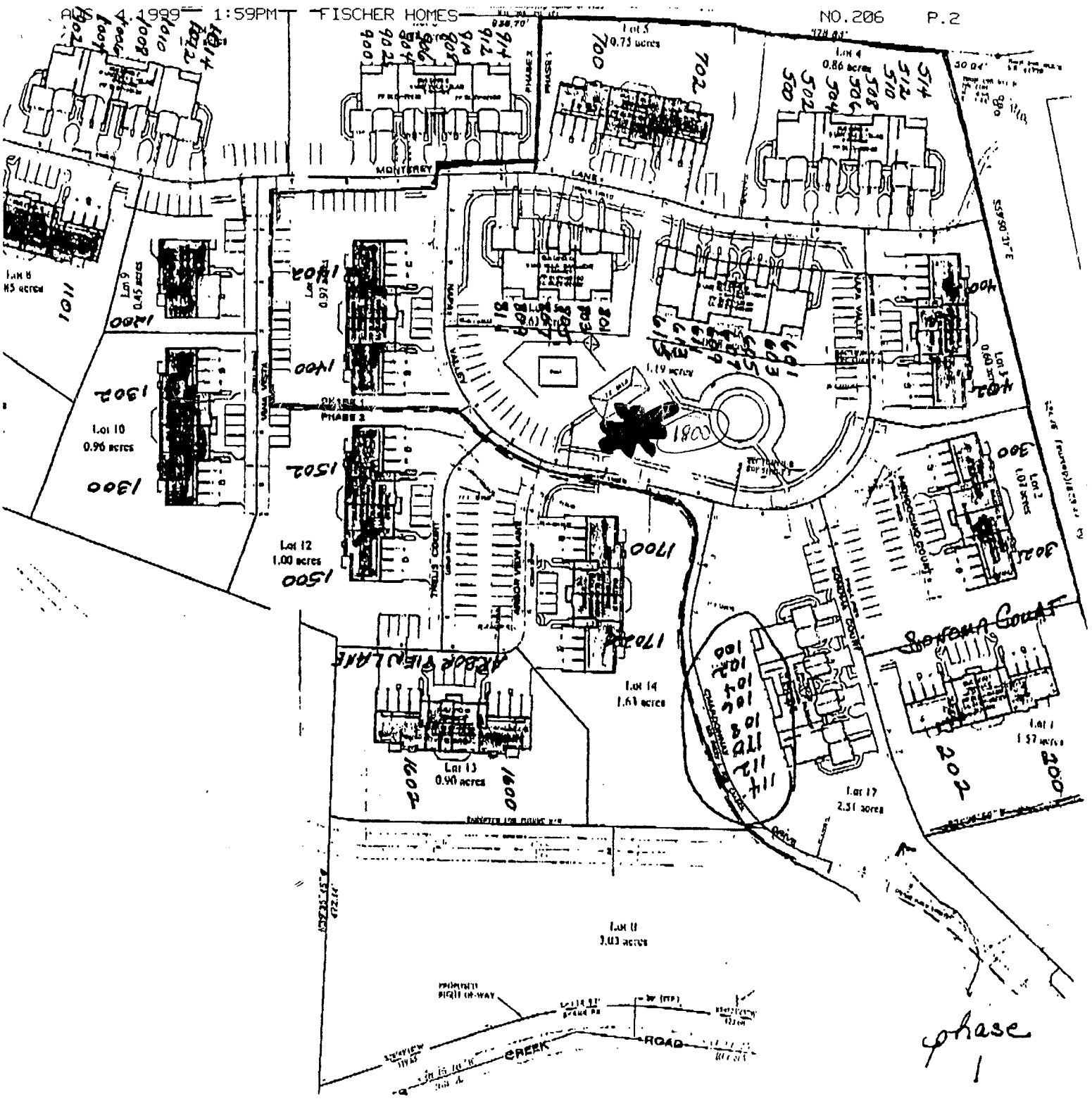

Chardonnay