

**CERTIFICATION**

I certify I am the duly qualified City Clerk of the City of Coldstream, Kentucky,  
and the foregoing 17 pages of Ordinance No. 2007-03 is a true, correct and  
complete copy duly adopted by the City Commission at a duly convened meeting held on  
February 22, 2007, all as appears in the official records of said City.

WITNESS, my hand and Seal, this 26<sup>th</sup> day of April, 2007.

Craig Rupperecht  
Craig Rupperecht, City Clerk

STATE OF KENTUCKY            )  
  ) SS  
COUNTY OF JEFFERSON        )

Subscribed and Sworn to before me by Craig Rupperecht, City Clerk of the City of  
Coldstream, Kentucky, this 26 day of April, 2007.

My commission expires: March 10, 2010

[Signature]  
NOTARY PUBLIC

(Seal)

RECEIVED AND FILED  
DATE June 15, 2007

TREY GRAYSON  
SECRETARY OF STATE  
COMMONWEALTH OF KENTUCKY  
BY [Signature]

16

CITY OF COLDSTREAM, KENTUCKY  
ORDINANCE NO. 2007-03

AN ORDINANCE RELATING TO AMENDMENT OF  
ORDINANCE NO. 1985-11, AN ORDINANCE ANNEXING TO  
THE CITY OF COLDSTREAM A CERTAIN TRACT OF LAND

Whereas, pursuant to the provisions of the Kentucky Revised Statutes, the City of Coldstream, Kentucky was authorized and empowered to annex territory in 1985 and did so by virtue of City of Coldstream Ordinance No. 1985-11, and

Whereas, City of Coldstream Ordinance No. 1985-11 contained a technical error in the description of the territory intended to be annexed, such that the territory annexed was larger than intended, and

Whereas, it is the intention of the City of Coldstream Council to correct the description so that it reflects the territory intended to be annexed, which has been maintained as City of Coldstream territory since its annexation in 1985;

NOW, THEREFORE, BE IT ORDAINED BY THE CITY OF COLDSTREAM, KENTUCKY AS FOLLOWS:

Section 1: The original text of City of Coldstream ordinance 1985-11 was as follows, with appropriate language stricken through which is hereby being deleted and with the language underlined which is being added:

"BE IT ORDAINED BY THE CITY OF COLDSTREAM: that as no protests were filed within sixty days of the publication of the proposal to annex the said tract of land, the City of Coldstream hereby annexes and incorporates into the City of Coldstream and hereby extends the boundaries of the City of Coldstream to include the same tract of land now enframed in the unincorporated County of Jefferson and which is adjacent to and contiguous with the present City boundaries for all purposes as regulated by the City Plan and Constitution. Said tract of land is more particularly described as follows, to wit:

~~Beginning at a nail at the intersection of the centerline of Ky. Highway No. 22 (Ballardsville Road) at the northeast corner of the Hillcrest Baptist Church tract, said point being approximately 1200 feet from the intersection of Ky. Highway No. 22 and Murphy Lane, thence leaving said road with the following courses and distances comprising the west line of Coldstream S 32° 25' 28" E 1690.76 feet to a pipe; thence S 70° 25' 05" E 1603.64 feet to a stone; thence S 32° 51' 01" E 868.40 feet to a pipe in the south line of Coldstream which is of record in Plat and Subdivision Book 33, page 72 in the Office of the Clerk of the County Court of Jefferson County, Ky.~~

~~The area to be annexed by the City of Coldstream is enclosed by the following courses and distances from said pipe in the south line of Coldstream, S 32° 51' 01" E 1730.57 feet. to a post corner; thence South 71° 48' 00" E 718.83 feet to a pipe corner to Dewey~~

~~M. Keys tract; thence following the west line of Lake Louisvillia tract N 09° 43' 06" E 126.70 feet to a pipe; thence N 12° 57' 05" E 948.45 feet to a pipe; thence N 05° 10' 18" E 397.32 feet to a pin; thence departing said Lake Louisvillia tract with the following courses and distances, N 37° 15' 00" W 1585.00 feet to a pipe in the south line of Coldstream; thence following said line S 61° 55' 00" W 295.49 feet to a pipe; thence S 50° 07' 47" W 495.29 feet to a pipe; thence S 51° 14' 23" W 112.86 feet to a pipe; thence S 32° 51' 01" E 150.00 feet to a pipe; thence S 57° 08' 59" W 337.69 feet to the point of beginning in the south line of Coldstream.~~

This ordinance 1985-11 shall take effect upon its passage, approval and publication as required by law.

Enacted this the 19 day of May, 1985.

/S/John I. Stagner \_\_\_\_\_  
John I. Stagner, Mayor  
City of Coldstream

Attest:

/S/Arnold Crocker \_\_\_\_\_ City Clerk"

Section 2: The corrected description of the territory intended to be annexed and which is hereby adopted by the City of Coldstream as the boundaries of the annexed territory is as follows:

Beginning at the southern most point of the City of Coldstream at a point common to the southern corner of Lot 273, Coldstream Section 2-B of record in Plat and Subdivision Book 33, Page 26 in the Office of the County Court Clerk, Jefferson County, Kentucky; Thence North 59 deg. 20 min. 17 sec. East, 337.69 feet; Thence North 30 deg. 39 min. 43 sec. West, 150.00 feet to the southern corner of Lot 266, Coldstream Section 2-B; Thence North 53 deg. 25 min. 41 sec. East, 112.86 feet; Thence North 52 deg. 21 min. 06 sec. East, 497.67 feet; Thence North 64 deg. 06 min. 13 sec. East, 294.72 feet to the northern corner of Lot 183, Bay Tree Subdivision Section 4, Plat and Subdivision Book 47, Page 78; Thence along the eastern line of Bay Tree Section 4, South 32 deg. 20 min. 59 sec. East, 1276.35 feet; Thence South 74 deg. 43 min. 33 sec. East, 186.54 feet to the west line of Lake Louisvilla, Plat and Subdivision Book 5, Pages 7 and 8; Thence with said line of Lake Louisvilla, South 15 deg. 02 min. 25 sec. West, 868.97 feet; Thence leaving said line of Lake Louisvilla and along the Southern line of Bay Tree Section 1-B, Plat and Subdivision Book 42, Page 89, South 73 deg. 59 min. 20 sec. West, 718.69 feet to a point in Lot 21, Bay Tree Section 1-B; Thence North 30 deg. 43 min. 32 sec. West, 1730.69 feet to the point of beginning. This description was prepared by James Griffin of Evans/Griffin, Inc., Kentucky licensed land surveyor, license number 1828.

This ordinance shall take effect after its passage and upon publication by law.

Enacted this 22 day of February, 2007.

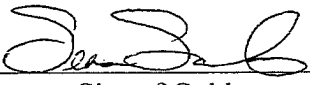
  
\_\_\_\_\_  
Mayor, City of Coldstream

ATTEST:

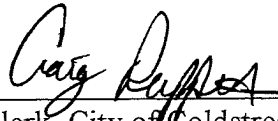
  
\_\_\_\_\_  
Clerk, City of Coldstream

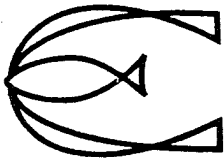

BOOK 0132 PAGE 121

**EVANS/GRIFFIN, INC.**

**Engineers & Land Surveyors**

4010 Dupont Circle, Suite 478 · Louisville, KY 40207

(502) 899-9611 · FAX (502) 899-9612 · Voice Mail: (502) 394-8167

E-Mail: egengr@bellsouth.net

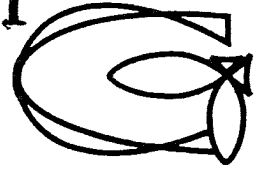

December 19, 2006

E/G# 2006-68

Revised January 25, 2007

**DESCRIPTION  
OF  
CITY OF COLDSTREAM  
ANNEXATION AREA**

**Beginning at the southern most point of the City of Coldstream at a point common to the southern corner of Lot 273, Coldstream Section 2-B of record in Plat and Subdivision Book 33, Page 26 in the Office of the County Court Clerk, Jefferson County, Kentucky; Thence North 59 deg. 20 min. 17 sec. East, 337.69 feet; Thence North 30 deg. 39 min. 43 sec. West, 150.00 feet to the southern corner of Lot 266, Coldstream Section 2-B; Thence North 53 deg. 25 min. 41 sec. East, 112.86 feet; Thence North 52 deg. 21 min. 06 sec. East, 497.67 feet; Thence North 64 deg. 06 min. 13 sec. East, 294.72 feet to the northern corner of Lot 183, Bay Tree Subdivision Section 4, Plat and Subdivision Book 47, Page 78; Thence along the eastern line of Bay Tree Section 4, South 32 deg. 20 min. 59 sec. East, 1276.35 feet; Thence South 74 deg. 43 min. 33 sec. East, 186.54 feet to the west line of Lake Louisville, Plat and Subdivision Book 5, Pages 7 and 8; Thence with said line of Lake Louisville, South 15 deg. 02 min. 25 sec. West, 868.97 feet; Thence South 11 deg. 54 min. 13 sec. West, 126.84 feet; Thence leaving said line of Lake Louisville and along the Southern line of Bay Tree Section 1-B, Plat and Subdivision Book 42, Page 89, South 73 deg. 59 min. 20 sec. West, 718.69 feet to a point in Lot 21, Bay Tree Section 1-B; Thence North 30 deg. 43 min. 32 sec. West, 1730.69 feet to the point of beginning.**

**CITY OF COLDSTREAM, KENTUCKY  
ANNEXATION ORDINANCE NO. 2007-03  
LIST OF OWNERS**

**District 21, Block 2937**

<b>Lot</b>	<b>Name</b>	<b>Address</b>
0022	Daniel Knapp	4811 Middlesex Drive
0023	Robert & Christine Wiley	4813 Middlesex Drive
0024	Gregory & Jill Parson	4815 Middlesex Drive
0025	Sean Saunders	4817 Middlesex Drive
0026	Jody & Brad Heflin	4819 Middlesex Drive
0027	Gary & Tanya Spaulding	4821 Middlesex Drive
0028	Sarwat & Nadeem Mian	12602 Bay Arbor Place
0029	Henry Neumayer, Jr	12604 Bay Arbor Place
0030	Yuan Yuen Chen	12606 Bay Arbor Place
0031	David Nguyen	12608 Bay Arbor Place
0032	Rebecca Farison	12610 Bay Arbor Place
0033	Joe McRae, Jr	12612 Bay Arbor Place
0034	Garry & Cynthia Harris	12614 Bay Arbor Place
0035	Michelle Adcock & Elizabeth Kerr	12616 Bay Arbor Place
0036	Daniel Smith	12618 Bay Arbor Place
0037	Andrea Rice	12620 Bay Arbor Place
0038	Paul Adamson	12622 Bay Arbor Place
0039	Charles Greer	12624 Bay Arbor Place
0040	David & Elizabeth McDowell	12626 Bay Arbor Place
0041	Clifford & Susan Beckham	12628 Bay Arbor Place
0042	Wendell & Tamara Embry, Sr.	12629 Bay Arbor Place
0043	Patricia Fields	12627 Bay Arbor Place
0044	Nancy Cudlipp	12625 Bay Arbor Place
0045	Jan Bischoof & Brian Blandford	12623 Bay Arbor Place
0046	Craig & Winnie Tomeny	12621 Bay Arbor Place
0047	Amir & Sadia Rafiq	12619 Bay Arbor Place
0048	Laurence Sabo	12617 Bay Arbor Place
0049	Barbara Lewis	12615 Bay Arbor Place
0050	Wade & Tatianna Brown	12613 Bay Arbor Place
0051	Kenneth Kishman	12611 Bay Arbor Place
0052	Vishal Mehra	12609 Bay Arbor Place
0053	Kenneth Johnson	12607 Bay Arbor Place
0054	Lauren Gerichs	12605 Bay Arbor Place
0055	William Meyer	12603 Bay Arbor Place
0056	Troy Russell	12601 Bay Arbor Place
0057	Jeremy & SG Whitmore	4900 Middlesex Drive
0058	Lou Ann Waldrop	4822 Middlesex Drive
0059	Douglas & Sarah Shively	4820 Middlesex Drive
0060	Christopher Wheeler	4818 Middlesex Drive

0061	Jeremy & Marla Sease	4816 Middlesex Drive
0062	Steve & Patricia Raymer	4814 Middlesex Drive
0063	Kimberley Meyer	4812 Middlesex Drive

## District 21, Block 3100

<u>Lot</u>	<u>Name</u>	<u>Address</u>
0068	Jerry Sewall	4903 Middlesex Drive
0069	Timmy & Julia Young	4905 Middlesex Drive
0070	Jesse Rhodes	4907 Middlesex Drive
0071	Jason Howard	4909 Middlesex Drive
0072	Jason Johnson	4911 Middlesex Drive
0073	Anthony Hosein	5001 Middlesex Drive
0074	Sharon Brooks	12529 Bridgetown Place
0075	Robert & Paula Peters	12523 Bridgetown Place
0076	Paula Ziegler	12517 Bridgetown Place
0077	Matthew Oliver	12515 Bridgetown Place
0078	Sally Ann Francis	12513 Bridgetown Place
0079	John Johnson	12511 Bridgetown Place
0080	Richard & Kim Goodwin	12509 Bridgetown Place
0081	William Adrio	12507 Bridgetown Place
0082	Patrick & Tracy Wilkerson	12505 Bridgetown Place
0083	Sadashio & Asha Nandanwar	12503 Bridgetown Place
0084	Cindy Anderson-Hollins	12501 Bridgetown Place
0085	George & Elizabeth Pabon	12500 Bridgetown Place
0086	Anthony & Terri Schutzler	12502 Bridgetown Place
0087	Mikhail & Irina Belkin	12504 Bridgetown Place
0088	Terry Robertson	12506 Bridgetown Place
0089	Shu Hui Lien	12508 Bridgetown Place
0090	Agustua Allen	12510 Bridgetown Place
0091	Marty & Elizabeth Cook	12512 Bridgetown Place
0092	Rashid & Amira Zakaria	12514 Bridgetown Place
0093	Holly Hausberger	12516 Bridgetown Place
0094	Ronald & Pamela Temple	12518 Bridgetown Place
0095	Adrian Bivens	12520 Bridgetown Place
0096	Wells Fargo Bank	12522 Bridgetown Place
0097	Kenneth & Holly Montgomery	12524 Bridgetown Place
0098	Dennis & Linda Reynolds	12526 Bridgetown Place
0099	Warren & Susan Diffey	12528 Bridgetown Place
0100	Robert & Emily Burrice	12530 Bridgetown Place
0101	Craig & Holly Rupprecht	4902 Middlesex Drive

## District 21, Block 3244

<u>Lot</u>	<u>Name</u>	<u>Address</u>
0102	Asim & Chandrani Sengupta	5003 Middlesex Drive
0103	Matthew & Angela Griffin	12602 Chesapeake Bay Drive
0104	Robert & Krista Hynes	12604 Chesapeake Bay Drive
0105	Orville & Terri Blackman	12606 Chesapeake Bay Drive
0106	Alan & Christine Simmons	12608 Chesapeake Bay Drive
0107	Kerry & Stacey Borowick	12610 Chesapeake Bay Drive
0108	Ryan McConaughy	12612 Chesapeake Bay Drive
0109	Christopher & Jennifer Purvis	12614 Chesapeake Bay Drive
0110	Doan Tran	12616 Chesapeake Bay Drive
0111	Ronald Kessler	12618 Chesapeake Bay Drive
0112	Darrell & Linn Watson	12620 Chesapeake Bay Drive
0113	Joseph Isom	12622 Chesapeake Bay Drive
0114	Pamela Simpson	12623 Chesapeake Bay Drive
0115	Willie & Nichelle Ray	12621 Chesapeake Bay Drive
0116	Michael & Tina Culberson	12619 Chesapeake Bay Drive
0117	Christopher & Leigh Sobczyk	12617 Chesapeake Bay Drive
0118	Rachel Davis	12615 Chesapeake Bay Drive
0119	James & Cheryl Akers	12613 Chesapeake Bay Drive
0120	J. Christian Kihn, Jr.	12611 Chesapeake Bay Drive
0121	Jonathan & Stacy Jones	12609 Chesapeake Bay Drive
0122	John Cundiff	12607 Chesapeake Bay Drive
0123	Ryan & Stephanie Hurt	12605 Chesapeake Bay Drive
0124	Eduardo & Mary Rose	12603 Chesapeake Bay Drive
0125	Mark & Paula Sisson	5007 Middlesex Drive
0126	Pamela Thomas	5011 Middlesex Drive
0127	Jonathan Moore	5013 Middlesex Drive
0128	Esra Demren	5015 Middlesex Drive
0129	JPMorgan Chase Bank	5017 Middlesex Drive
0130	William & Linda Ayala	5019 Middlesex Drive
0131	Eris Winston	5021 Middlesex Drive
0132	William & Jennifer Harberson	5023 Middlesex Drive
0133	Lan Zhang	5025 Middlesex Drive
0134	Katrina Ashby	5022 Middlesex Drive
0135	Leah Silletto & Brian Littrell	5020 Middlesex Drive
0136	Robert Cieslik	5018 Middlesex Drive
0137	Kristina Donaldson	5016 Middlesex Drive

**BAY TREE SUBDIVISION**  
**District 21, Block 3244**

<b>Lot</b>	<b>Name</b>	<b>Address</b>
0138	Cathy & Charles Head	12503 Essex Bay Court
0139	Brian & Vernelle Pinion	12501 Essex Bay Court
0140	Greg & Lisa Dassell	12500 Essex Bay Court
0141	Strauzie & Jonathan Miller	12502 Essex Bay Court
0142	Richard Turnmire	12504 Essex Bay Court
0143	John & Kristin Sutton	12506 Essex Bay Court
0144	Beverly Williams	5010 Middlesex Drive
0145	Kristin Stuber	5008 Middlesex Drive
0146	J. Kevin & Trisha Taylor	5006 Middlesex Drive
0147	John & Brenda Suggs	5004 Middlesex Drive
0148	Thomas & Emily Keith	5002 Middlesex Drive

**BAY TREE SUBDIVISION**  
**District 21, Block 3406**

<b>Lot</b>	<b>Name</b>	<b>Address</b>
0149	Suranjan & Parshati Pal	5027 Middlesex Drive
0150	Ruth Keith	12610 Sanderstead Trace
0151	E. Sean Smith	12612 Sanderstead Trace
0152	Lewis & Marissa Horton	12614 Sanderstead Trace
0153	Catherine Causey	12616 Sanderstead Trace
0154	Eric & Stephanie Ernst	12617 Sanderstead Trace
0155	Susan Goodin	12615 Sanderstead Trace
0156	Camille Marshall	12613 Sanderstead Trace
0157	Joseph Stammerman	12611 Sanderstead Trace
0158	Kenneth & Janet Turner	12609 Sanderstead Trace
0159	Carl Watkins	12607 Sanderstead Trace
0160	Tara Johnson	12605 Sanderstead Trace
0161	Gregory Feitelson	12603 Sanderstead Trace
0162	Richard Parrott & Ruth Hohman	5101 Middlesex Drive
0163	Barron & Jaice Morgan	5103 Middlesex Drive
0164	Marilyn Kaye Cornett	5105 Middlesex Drive
0165	Ollie & Carlanda Green, III	5107 Middlesex Drive
0166	Wilma Dooling & Laura Galvan	12502 Northolt Court
0167	Joyce Erik	12504 Northolt Court
0168	Trini Maddox	12506 Northolt Court
0169	Melodie Collins	12508 Northolt Court
0170	Kimberly Shelton & Robin Pittelko	12509 Northolt Court
0171	Thomas & Dora Krause	12507 Northolt Court
0172	William & Rosemary Marz	12505 Northolt Court

0173	Wendy Hopson	12503 Northolt Court
0174	Larry & Charmayne Jackson	5111 Middlesex Drive
0175	Greg Brooks	5113 Middlesex Drive
0176	Howard & Deana Dunn	5115 Middlesex Drive
0177	Tammy Keller	5117 Middlesex Drive
0178	Karla Heimerdinger Barker	5119 Middlesex Drive
0179	Lewis & Carol Rivas	12402 Bristol Bay Place
0180	Willie & Tessa Warren	12404 Bristol Bay Place
0181	James & Emogene Zilke	12406 Bristol Bay Place
0182	Jason & Penny Moore	12408 Bristol Bay Place
0183	Tom Descantis & Kristen Merimee	12409 Bristol Bay Place
0184	Barbara Lydon.	12407 Bristol Bay Place
0185	Raymond & Kimberly Keith, III	12405 Bristol Bay Place
0186	Carl & Lucinda Ford	12403 Bristol Bay Place
0187	John & Lisa Hall	12401 Bristol Bay Place

**BAY TREE SUBDIVISION**  
**District 21, Block 3406**

<u>Lot</u>	<u>Name</u>	<u>Address</u>
0190	Thomas & Patricia Renfro	5116 Middlesex Drive
0191	Iman & Aelia Hasnain	5114 Middlesex Drive
0192	Taylortown Ame Zion Church	5112 Middlesex Drive
0193	Danny & Ammy Harrison	5110 Middlesex Drive
0194	Joshua Duglin	5108 Middlesex Drive
0195	Pamela Mattingly	5106 Middlesex Drive
0196	Randy Boulter	5104 Middlesex Drive
0197	David Kurtz, Jr	5102 Middlesex Drive
0198	Pamela Hopkins	5100 Middlesex Drive
0199	John & Tiffany Marshall	5026 Middlesex Drive
0200	Gary & Stacy Watson	5024 Middlesex Drive

<u>Lot</u>	<u>Name</u>	<u>Address</u>
21-0009-0041-0000	A. Rickard Const. Co.	12110 Alamance Drive Mailing address: P. O. Box 787 New Albany, IN 47150
21-0214-0002-0398	Clyde & Nancy Proctor	4806 Lake Louisville Dr Crestwood , Ky 40014
21-0214-0049-0000	Justin & Amy McDowell	4810 Lake Louisville Dr. Crestwood, KY 40014

**CITY OF COLDSTREAM, KENTUCKY  
ANNEXATION ORDINANCE NO. 2007-03  
LIST OF REGISTERED VOTERS**

<u>Precinct</u>	<u>Name</u>	<u>Address</u>
093H103	PROCTOR, CLYDE EARL	4806 LAKE LOUISVILLA DR, CRESTWOOD, KY 40014
093H103	PROCTOR, NANCY A	4806 LAKE LOUISVILLA DR., CRESTWOOD, KY 40014
056T102	ADAMSON, PAUL M	12622 BAY ARBOR PL., LOUISVILLE KY40245
056T102	ADAMSON, SARAH A	12622 BAY ARBOR PL., LOUISVILLE KY40245
056T102	ADCOCK, MICHELLE L	12616 BAY ARBOR PL., LOUISVILLE KY40245
056T102	ADRIO, WILLIAM E	12507 BRIDGETOWN PL., LOUISVILLE KY40245
056T102	AKERS, JAMES D	12613 CHESAPEAKE BAY DR., LOUISVILLE KY40245
056T102	ALLEN, AMY L	12510 BRIDGETOWN PL., LOUISVILLE KY40245
056T102	ALLEN, AUGUSTUS L	12510 BRIDGETOWN PL., LOUISVILLE KY40245
056T102	ANDERSON, KENCARI L	12501 BRIDGETOWN PL., LOUISVILLE KY40245
056T102	ANDERSON-HOLLINS, CINDY	12501 BRIDGETOWN PL., LOUISVILLE KY 40245
056T102	ASHBY, KATRINA D	5022 MIDDLESEX DR., LOUISVILLE KY40245
056T102	AYALA, WILLIAM	5019 MIDDLESEX DR., LOUISVILLE KY40245
056T102	BLANDFORD, BRIAN SCOTT	12623 BAY ARBOR PL., LOUISVILLE KY 40245
056T102	BLANDFORD, JANA M	12623 BAY ARBOR PL., LOUISVILLE KY 40245
056T102	BOROWICK, KERRY	12610 CHESAPEAKE BAY DR., LOUISVILLE KY40245
056T102	BOROWICK, STACEY B	12610 CHESAPEAKE BAY DR., LOUISVILLE KY 40245
056T102	BOULIER, RANDY LEE	5104 MIDDLESEX DR., LOUISVILLE KY40245
056T102	BROOKS, GREGORY B	5113 MIDDLESEX DR., LOUISVILLE KY 40245
056T102	BROOKS, SHARON Y	12529 BRIDGETOWN PL., LOUISVILLE KY 40245
056T102	BROWN, TATIANNA H	12613 BAY ARBOR PL., LOUISVILLE KY 40245
056T102	BRYANT, ERIC D	12501 ESSEX BAY CT., LOUISVILLE KY 40245
056T102	BANET, BRIAN W	12610 SANDERSTEAD TRCE., LOUISVILLE KY40245
056T102	BANET, ERIN F	12610 SANDERSTEAD TRCE., LOUISVILLE KY 40245
056T102	BECKHAM, CLIFFORD A	12628 BAY ARBOR PL., LOUISVILLE KY 40245
056T102	BECKHAM, SUSAN V	12628 BAY ARBOR PL., LOUISVILLE KY 40245
056T102	BEZY, PATRICK J	12612 CHESAPEAKE BAY DR., LOUISVILLE KY 40245
056T102	DUNN, DEANNA R	5115 MIDDLESEX DR., LOUISVILLE KY40245
056T102	DUNN, HOWARD LEMAR	5115 MIDDLESEX DR., LOUISVILLE KY40245
056T102	EIRK JOYCE ZIELINSKI	12504 NORTHOLT CT., LOUISVILLE KY40245
056T102	EMBRY, TAMARA W	12629 BAY ARBOR PL., LOUISVILLE KY 40245
056T102	ERNST, ERIC P	12617 SANDERSTEAD TRCE., LOUISVILLE KY 40245
056T102	ERNST, STEPHANIE MARIE	12617 SANDERSTEAD TRCE., LOUISVILLE KY 40245
056T102	ESTES, KRISTEN MYREE	12607 CHESAPEAKE BAY DR., LOUISVILLE KY 40245
056T102	FARISON, REBECCA SUE	12610 BAY ARBOR PL., LOUISVILLE KY 40245
056T102	FEITELSON, GREGORY F	12603 SANDERSTEAD TRCE., LOUISVILLE KY40245
056T102	FEITELSON, SHANDRIKA R	12603 SANDERSTEAD TRCE., LOUISVILLE KY 40245
056T102	FIELDS, PATRICIA D	12627 BAY ARBOR PL., LOUISVILLE KY 40245
056T102	BURCH, FERMAN T	12529 BRIDGETOWN PL., LOUISVILLE KY 40245
056T102	BURRICE, EMILY R	12530 BRIDGETOWN PL., LOUISVILLE KY 40245
056T102	BURRICE, ROBERT R	12530 BRIDGETOWN PL., LOUISVILLE KY 40245
056T102	CAUSEY, CATHERINE M	12616 SANDERSTEAD TRCE., LOUISVILLE KY 40245
056T102	CHAUDHRY, MOHAMMAD ALI	12602 BAY ARBOR PL., LOUISVILLE KY 40245
056T102	CIESLIK, ROBERT DALE	5018 MIDDLESEX DR., LOUISVILLE KY40245
056T102	CLOUD, CAROL M	12500 ESSEX BAY CT., LOUISVILLE KY 40245
056T102	COMPTON, TURKAN T	5015 MIDDLESEX DR., LOUISVILLE KY 40245

056T102	COOK, ELIZABETH G	12512 BRIDGETOWN PL., LOUISVILLE KY 40245
056T102	COOK, MARTY DEAN	12512 BRIDGETOWN PL., LOUISVILLE KY 40245
056T102	CORNETT, MORILYN K	5105 MIDDLESEX DR., LOUISVILLE KY 40245
056T102	CULBERSON, MICHAEL A	12526 BRIDGETOWN PL
056T102	CUNDIFF, JOHN W	2607 CHESAPEAKE BAY DR
056T102	DASSELL, GREGORY B	12500 ESSEX BAY CT
056T102	DASSELL, LISA	12500 ESSEX BAY CT
056T102	DAVIS, RACHEL U	12615 CHESAPEAKE BAY DR
056T102	DEMREN, SELIN	5015 MIDDLESEX DR
056T102	DESANCTIS, KRISTEN L	12409 BRISTOL BAY
056T102	DESANCTIS, TOM W	12409 BRISTOL BAY PL
056T102	DIFFEY, WARREN J	12528 BRIDGETOWN PL
056T102	DONALDSON, KRISTINA M	5016 MIDDLESEX DR
056T102	DOOLING, MARY C	12502 NORTHOLT CT
056T102	DOOLING, WILMA J	12502 NORTHOLT CT
056T102	HARBERSON, JENNIFER Y	5023 MIDDLESEX DR
056T102	HARBERSON, WILLIAM D	5023 MIDDLESEX DR
056T102	HARRISON, AMMY L	5110 MIDDLESEX DR
056T102	HARRISON, DANNY B	5110 MIDDLESEX DR
056T102	HATTON, DAVID L	5006 WINDING SPRING PL
056T102	HATTON, TRACY LYN	5006 WINDING SPRING PL
056T102	HAUSBERGER, HOLLY ANNE	12516 BRIDGETOWN PL
056T102	HEFLIN, BRAD A	4821 MIDDLESEX DR
056T102	HEFLIN, JODY R	4821 MIDDLESEX DR
056T102	HOFFMAN, THOMAS L	4911 MIDDLESEX DR
056T102	HOPKINS, PAMELA B	5100 MIDDLESEX DR
056T102	HORTON, LANDON E	12614 SANDERSTEAD TRCE
056T102	HORTON, LAUREN M	12614 SANDERSTEAD TRCE
056T102	HORTON, LEWIS EDWARD	12614 SANDERSTEAD TRCE
056T102	HORTON, MARISSA ESTHER	12614 SANDERSTEAD TRCE
056T102	HOSKINS, DEBORAH A	12611 SANDERSTEAD TRCE
056T102	FINLEY, SUSAN LINDSAY	12622 BAY ARBOR PL
056T102	FORD, CARL R	12403 BRISTOL BAY PL
056T102	FORD, LUCINDA C	12403 BRISTOL BAY PL
056T102	FORD, TERRENCE MITCHELL	12403 BRISTOL BAY PL
056T102	GERDES, JONATHAN S	4822 MIDDLESEX DR
056T102	GERDES, TRACI L	4822 MIDDLESEX DR
056T102	GERICHS, LAUREN SUE	12605 BAY ARBOR PL
056T102	GOODIN, AMY K	12615 SANDERSTEAD TRCE
056T102	GOODWIN, RICHARD ALLEN	12509 BRIDGETOWN PL
056T102	GREEN, CARLANDA	5107 MIDDLESEX DR
056T102	GREEN, OLLIE	5107 MIDDLESEX DR
056T102	GREENWAY, DIANNA	12505 NORTHOLT CT
056T102	GREER, CHARLES LEE	12624 BAY ARBOR PL
056T102	GRIFFIN, MATTHEW RICHARD	12602 CHESAPEAKE BAY DR
056T102	HALL, LISA M	12401 BRISTOL BAY PL
056T102	MADDOX, LATESHA RAQUEL	12506 NORTHOLT CT
056T102	MADDOX, TRINI YVETTE	12506 NORTHOLT CT
056T102	MANSFIELD, ALLISON M	5017 MIDDLESEX DR
056T102	MARSHALL, CAMILLA D	12613 SANDERSTEAD TRCE
056T102	MARSHALL, CHARMAYNE	12613 SANDERSTEAD TRCE
056T102	MARSHALL, JOHN DAVID	5026 MIDDLESEX DR

056T102	MARSHALL, KRISTINE N	12613 SANDERSTEAD TRCE
056T102	MARSHALL, TIFFANY E	5026 MIDDLESEX DR
056T102	MARZ, ROSEMARY J	12505 NORTHOLT CT
056T102	MARZ, WILLIAM J	12505 NORTHOLT CT
056T102	MATTINGLY, PAMELA R	5106 MIDDLESEX DR
056T102	MCCOY, NATALIE A	5106 MIDDLESEX DR
056T102	MCDOWELL, DAVID JOHN	12626 BAY ARBOR PL
056T102	MCDOWELL, ELIZABETH A	12626 BAY ARBOR PL
056T102	HOWARD, JASON EDWARD	4909 MIDDLESEX DR
056T102	HURT, RYAN THOMAS	12605 CHESAPEAKE BAY DR
056T102	HURT, STEPHANIE D	12605 CHESAPEAKE BAY DR
056T102	HUYNH, HONG P	12401 BRISTOL BAY PL
056T102	HYNES, KRISTA L	12604 CHESAPEAKE BAY DR
056T102	HYNES, LISA K	12602 CHESAPEAKE BAY DR
056T102	HYNES, ROBERT CHARLES	12604 CHESAPEAKE BAY DR
056T102	ISOM, JOSEPH M	12622 CHESAPEAKE BAY DR
056T102	JACKSON, CHARMAYNE R	5111 MIDDLESEX DR
056T102	JACKSON, DENNIS L	12608 CHESAPEAKE BAY DR
056T102	JACKSON, JILL A	12608 CHESAPEAKE BAY DR
056T102	JACKSON, LARRY DARNELL	5111 MIDDLESEX DR
056T102	JOHNSON, ADRIA E	12511 BRIDGETOWN PL
056T102	JOHNSON, AMY M	4911 MIDDLESEX DR
056T102	JOHNSON, JASON EARL	4911 MIDDLESEX DR
056T102	JOHNSON, JOHN EDWARD	12511 BRIDGETOWN PL
056T102	JOHNSON, KENNETH L	12607 BAY ARBOR PL
056T102	JOHNSON, SHELICE L	12607 BAY ARBOR PL
056T102	JOHNSON, SONJA A	12605 SANDERSTEAD TRCE
056T102	JOHNSON, TARA M	12605 SANDERSTEAD TRCE
056T102	JONES, JONATHAN BRADLEY	12609 CHESAPEAKE BAY DR
056T102	JONES, STACEY E	12609 CHESAPEAKE BAY DR
056T102	KANNEL, SHARON LYNN	5017 MIDDLESEX DR
056T102	KEITH, EMILY B	5002 MIDDLESEX DR
056T102	KEITH, KIMBERLY RENEE	12405 BRISTOL BAY PL
056T102	KEITH, RAYMOND J	12405 BRISTOL BAY PL
056T102	KEITH, THOMAS W	5002 MIDDLESEX DR
056T102	KELLER, TAMMY L	5117 MIDDLESEX DR
056T102	KERR, ELIZABETH ANNE	12616 BAY ARBOR PL
056T102	KESSLER, MISTY	12618 CHESAPEAKE BAY DR
056T102	KESSLER, RONALD S	12618 CHESAPEAKE BAY DR
056T102	KEY, JOHN T	12610 BAY ARBOR PL
056T102	KIHN, ANNA T	12611 CHESAPEAKE BAY DR
056T102	KIHN, JOHN C	12611 CHESAPEAKE BAY DR
056T102	KISHMAN, JENNIFER A	12611 BAY ARBOR PL
056T102	KISHMAN, KENNETH W	12611 BAY ARBOR PL
056T102	KISSAM, ANNE CLONTZ	12619 BAY ARBOR PL
056T102	KISSAM, GEORGE THOMAS	12619 BAY ARBOR PL
056T102	KNAPP, DANIEL WILLIAM	4811 MIDDLESEX DR
056T102	KRAUSE, DORA THOMAS	12507 NORTHOLT CT
056T102	KRAUSE, THOMAS I	12507 NORTHOLT CT
056T102	KURTZ, DAVID S	5102 MIDDLESEX DR
056T102	LEWIS, BARBARA CECILIA	12615 BAY ARBOR PL
056T102	LEWIS, WENDY A	12503 NORTHOLT CT

056T102	LINCOLN, SHELICA	W	12403 BRISTOL BAY PL
056T102	LITTRELL, BRIAN	G	5020 MIDDLESEX DR
056T102	LITTRELL, LEAH	A	5020 MIDDLESEX DR
056T102	OVERMANN, JULIA	L	4818 MIDDLESEX DR
056T102	PABON, GEORGE		12500 BRIDGETOWN PL
056T102	PARRIS, MICHAEL ANDREW		5021 MIDDLESEX DR
056T102	PARROTT, RICHARD	D	5101 MIDDLESEX DR
056T102	PARROTT, RUTHIE	E	5101 MIDDLESEX DR
056T102	PARSON, GREGORY B		4815 MIDDLESEX DR
056T102	PARSON, JILL MARIE		4815 MIDDLESEX DR
056T102	PETERS, PAULA LYNN		12523 BRIDGETOWN PL
056T102	PETERS, ROBERT JOHN		12523 BRIDGETOWN PL
056T102	PETERS, TIMOTHY	A	12523 BRIDGETOWN PL
056T102	PINION, BRIAN JOSEPH		12501 ESSEX BAY CT
056T102	PINION, VERNELLE		12501 ESSEX BAY CT
056T102	PURVIS, JENNIFER	E	12614 CHESAPEAKE BAY DR
056T102	RAY, DESHAWNDRA	L	12621 CHESAPEAKE BAY DR
056T102	RAY, NICHELLE	R	12621 CHESAPEAKE BAY DR
056T102	RAY, WILLIE		12621 CHESAPEAKE BAY DR
056T102	RAYMER, PATRICIA	L	4814 MIDDLESEX DR
056T102	RAYMER, STEPHEN	L	4814 MIDDLESEX DR
056T102	MCGILL, ANNA	R	12614 SANDERSTEAD TRCE
056T102	MCRAE, KARI	L	12612 BAY ARBOR PL
056T102	MEHRA, J		12609 BAY ARBOR PL
056T102	MEHRA, VISHAL		12609 BAY ARBOR PL
056T102	MEYER, KIMBERLEY	J	4812 MIDDLESEX DR
056T102	MEYER, WILLIAM KENNETH		12603 BAY ARBOR PL
056T102	MILBURN, ANGELA	R	12614 CHESAPEAKE BAY DR
056T102	MILBURN, TROY DWAYNE		12614 CHESAPEAKE BAY DR
056T102	MILLER, JONATHAN	S	12502 ESSEX BAY CT
056T102	MITCHELL, MOLLY PATRICIA		5106 MIDDLESEX DR
056T102	MONTGOMERY, HOLLY KAY		12524 BRIDGETOWN PL
056T102	MOORE, PENNY	D	12408 BRISTOL BAY PL
056T102	MORGAN, AUMIKKO KLIEL		5103 MIDDLESEX DR
056T102	MORGAN, AUROIAH BARRON		5103 MIDDLESEX DR
056T102	MORGAN, BARRON M		5103 MIDDLESEX DR
056T102	MORGAN, JANICE	M	5103 MIDDLESEX DR
056T102	MURPHY, C S		12513 BRIDGETOWN PL
056T102	MURPHY, MEGAN	M	12513 BRIDGETOWN PL
056T102	NANDANWAR, ASHA		12503 BRIDGETOWN PL
056T102	NANDANWAR, PIYUSH		12503 BRIDGETOWN PL
056T102	NANDANWAR, POOJA		12503 BRIDGETOWN PL
056T102	NANDANWAR, SADASHIO		12503 BRIDGETOWN PL
056T102	NGUYEN, DAVID	D	12608 BAY ARBOR PL
056T102	NIEVES, EDURDO		12603 CHESAPEAKE BAY DR
056T102	NIEVES, MARY J		12603 CHESAPEAKE BAY DR
056T102	NIGH, TIA MARIE		12619 BAY ARBOR PL
056T102	OLDHAM-RHODES, ADRIAN		4907 MIDDLESEX DR
056T102	OLIVER, MATTHEW	F	12508 NORTHOLT CT
056T102	OLIVER, MELODIE	D	12508 NORTHOLT CT
056T102	SOBCZYK, CHRISTOPHER	S	12617 CHESAPEAKE BAY DR
056T102	SOBCZYK, LEIGH	A	12617 CHESAPEAKE BAY DR
056T102	SPEARMAN, DEREK	C	5117 MIDDLESEX DR

056T102	SPEARS, MICHAEL P	12610 SANDERSTEAD TRCE
056T102	STAMMERMAN, JOSEPH P	12611 SANDERSTEAD TRCE
056T102	STUBER, KRISTEN MICHELLE	5008 MIDDLESEX DR
056T102	SUMMERS, JAMES H	5020 MIDDLESEX DR
056T102	SUTTON, JOHN A	12506 ESSEX BAY CT
056T102	TAYLOR, ANNIE M	4819 MIDDLESEX DR
056T102	TAYLOR, JOHN K	5006 MIDDLESEX DR
056T102	RENFRO, PATRICIA A	5116 MIDDLESEX DR
056T102	RENFRO, THOMAS PETER	5116 MIDDLESEX DR
056T102	REYNOLDS, DENNIS STEVEN	12526 BRIDGETOWN PL
056T102	REYNOLDS, DENNIS B	12526 BRIDGETOWN PL
056T102	REYNOLDS, LINDA J	12526 BRIDGETOWN PL
056T102	RHODES, JESSE L	4907 MIDDLESEX DR
056T102	RICE, ANDREA M	12620 BAY ARBOR PL
056T102	RICE, JAMES S	12620 BAY ARBOR PL
056T102	RILEY, CLINTON N	12503 NORTHOLT CT
056T102	RIVAS, CAROL JEAN	12402 BRISTOL BAY PL
056T102	RIVAS, LOUIS P	12402 BRISTOL BAY PL
056T102	ROBERTSON, TERRY GENE	12506 BRIDGETOWN PL
056T102	RODEN, MICHAEL S	12612 BAY ARBOR PL
056T102	RUPPRECHT, CRAIG A	4902 MIDDLESEX DR
056T102	RUPPRECHT, HOLLY ELLEN	4902 MIDDLESEX DR
056T102	RUSH, FREDERICK J	12625 BAY ARBOR PL
056T102	RUSSELL, JAIME L	12614 BAY ARBOR PL
056T102	RUSSELL, TROY LEE	12601 BAY ARBOR PL
056T102	RUSSELL, VIRGIE ANITA	12601 BAY ARBOR PL
056T102	SABO, DIANE M	12617 BAY ARBOR PL
056T102	SABO, LAURENCE A	12617 BAY ARBOR PL
056T102	SAEID, AMIRA	12514 BRIDGETOWN PL
056T102	SAUNDERS, SEAN C	4817 MIDDLESEX DR
056T102	SCHUTZLER, ANTHONY W	12502 BRIDGETOWN PL
056T102	SCHUTZLER, TERRI ANN	12502 BRIDGETOWN PL
056T102	SEASE, JEREMY DEWAYNE	12508 BRIDGETOWN PL
056T102	SEASE, MARLA LYNETTE	4816 MIDDLESEX DR
056T102	SEWELL, JERRY L	4903 MIDDLESEX DR
056T102	SHELTON, KIMBERLY J	12509 NORTHOLT CT
056T102	SHELTON, ROBIN LYNN	12509 NORTHOLT CT
056T102	SHEPARD, LINDSEY M	12516 BRIDGETOWN PL
056T102	SHIVELY, DOUGLAS O	4820 MIDDLESEX DR
056T102	SHIVELY, SARAH N	4820 MIDDLESEX DR
056T102	SHRIDER, DAWN M	12528 BRIDGETOWN PL
056T102	SHRIDER, TROY A	12528 BRIDGETOWN PL
056T102	SIMMONS, ALAN J	12608 CHESAPEAKE BAY DR
056T102	SIMMONS, CHRISTINE Q	12608 CHESAPEAKE BAY DR
056T102	SIMPSON, KEENA JANEINE	12623 CHESAPEAKE BAY DR
056T102	SIMPSON, PAMELA M	12623 CHESAPEAKE BAY DR
056T102	SMITH, EDWARD S	12612 SANDERSTEAD TRCE
056T102	WHITMORE, JEREMY D	4900 MIDDLESEX DR
056T102	WHITMORE, STEPHANIE G	4900 MIDDLESEX DR
056T102	WILKERSON, PATRICK L	12505 BRIDGETOWN PL
056T102	WILKERSON, TRACY L	12505 BRIDGETOWN PL
056T102	WILLIAMS, JOHNNIE	5007 MIDDLESEX DR
056T102	WILLIAMS, KYALA N	5010 MIDDLESEX DR

056T102	WILLIAMS, VEATRIX	5007 MIDDLESEX DR
056T102	YOUNG, JESSICA MARIE	4905 MIDDLESEX DR
056T102	YOUNG, TIMMY JAMES	4905 MIDDLESEX DR
056T102	ZAKARIA, EL	12514 BRIDGETOWN PL
056T102	ZAKARIA, NADA	12514 BRIDGETOWN PL
056T102	ZIEGLER, PAULA MARIE	12517 BRIDGETOWN PL
056T102	ZILKE, JAMES ROBERT	12406 BRISTOL BAY PL

PLAT ANNEXED TO THIS DEED  
RECORDED IN MISCELLANEOUS  
PLAT & RIGHT-OF-WAY BOOK

74, PAGE 13

Document No.: DN2007062329  
 Lodged By: HODGE  
 Recorded On: 04/18/2007 04:01:59  
 Total Fees: 72.00  
 Transfer Tax: .00  
 County Clerk: BOBBIE HOLSCLOW-JEFF CO KY  
 Deputy Clerk: AMARSHO

END OF DOCUMENT

STATE OF KENTUCKY } SCT  
COUNTY OF JEFFERSON }

I, Bobbie Holsclaw, Clerk of the Jefferson County Court, do hereby certify that the foregoing contains a full, true and correct copy as taken from and compared with the original records in my office, of which I am Legal Custodian and that

said Ordinance recorded in MSC  
Book 132 Page 418-433

Witness my hand this 24th day of April of 2007

BOBBIE HOLSCLOW, Clerk  
By Ray Benson D.C.

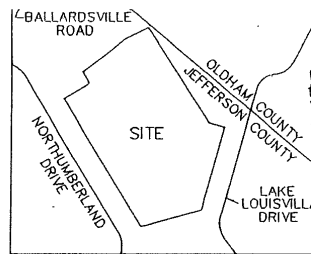

VICINITY MAP  
NOT TO SCALE

COLDSTREAM SECTION 3-B  
P.B. 33, PG. 72

EXISTING BOUNDARY  
CITY OF COLDSTREAM

COLDSTREAM SECTION 2-B  
LOT 273  
P.B. 33, PG. 26

BAY TREE SUBDIVISION SECTION 4  
P.B. 47, PG. 78

A. RICKARD CONSTRUCTION CO.  
D.B. 5827, PG. 491

BAY TREE SUBDIVISION SECTION 3  
P.B. 46, PG. 10

BAY TREE SUBDIVISION SECTION 2  
P.B. 44, PG. 59

BAY TREE SUBDIVISION SECTION 1B  
P.B. 42, PG. 89

JUSTIN I. & AMY MCDOWELL  
D.B. 7620, PG. 177

CLYDE & NANCY PROCTOR  
D.B. 7623, PG. 645

LAKE LOUISVILLE  
P.B. 5, PGS. 7 & 8

PLAT ANNEXED TO THIS DEED  
RECORDED IN MISCELLANEOUS  
PLAT & RIGHT-OF-WAY BOOK  
114, PAGE 13

Document No.: 0628076239  
Recorded By: HD06  
Recorded On: 04/18/2007 04:01:59  
Total Fees: 72.00  
Transfer Tax: 0.00  
County Clerk: ROBBIE HIGSON  
Deputy Clerk: HHS10

BOOK 0132 PAGE 0418

- RESOURCES**
- D.B. 5827, PG. 491
  - D.B. 7620, PG. 177
  - D.B. 7623, PG. 645
  - COLDSTREAM SECTION 2-B P.B. 33, PG. 26
  - COLDSTREAM SECTION 3-B P.B. 33, PG. 72
  - BAY TREE SECTION 1B P.B. 42, PG. 89
  - BAY TREE SECTION 2 P.B. 44, PG. 59
  - BAY TREE SECTION 3 P.B. 46, PG. 10
  - BAY TREE SECTION 4 P.B. 47, PG. 78
  - LAKE LOUISVILLE P.B. 5, PG. 7 & 8
  - MSD SEWER ATLAS

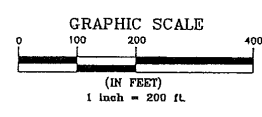

THE REFERENCE MERIDIAN IS THE BEARING OF NORTH 59°20'17" EAST LOCATED ALONG THE SOUTH LINE OF COLDSTREAM SECTION 2-B, LOT 273 OF RECORD IN PLAT BOOK 33, PAGE 26, IN THE OFFICE OF THE COUNTY CLERK OF JEFFERSON COUNTY, KY.  
UNADJUSTED CLOSURE FOR THESE TRACTS EXCEEDS 1 PART IN 10,000 PLUS 0.10 FEET. THESE TRACTS HAVE BEEN ADJUSTED FOR CLOSURE.

**LAND SURVEYOR'S CERTIFICATE**

I hereby certify that this plat and survey were made under my supervision and that the angular and linear measurements, as witnessed by monuments shown hereon, are true and correct to the best of my knowledge and belief. This survey and plat meet or exceed the minimum standards of governing authorities.

Signature: *James L. Griffin* PLS # 1028 Date: 1/30/07



**EVANS/GRIFFIN, INC.**  
Engineers & Land Surveyors  
4010 DuPont Circle  
Suite 478  
Louisville, Kentucky 40207  
(502) 899-9611 Fax: (502) 899-9612

---

**CITY OF COLDSTREAM  
ANNEXATION BOUNDARY**

Date: 1/25/07	Sheet 1 of 1
Project No.: 2006-68	
Drawing Name: 06-68A	

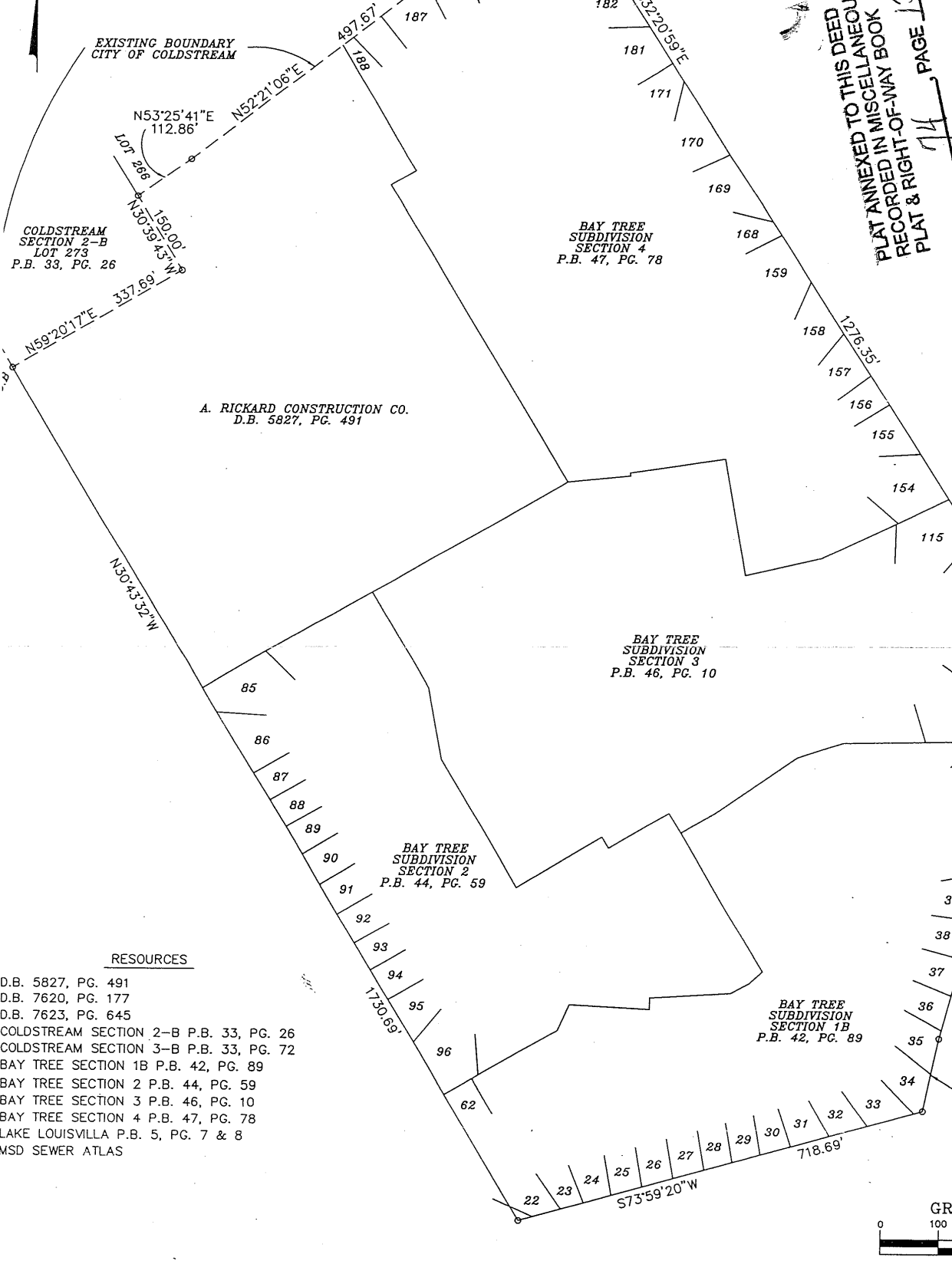

THE REFERENCE MERIDIAN IS THE BEARING OF NORTH 59°20'17" EAST LOCATED ALONG THE SOUTH LINE OF COLDSTREAM SECTION 2-B, LOT 273 OF RECORD IN PLAT BOOK 33, PAGE 26, IN THE OFFICE OF THE COUNTY CLERK OF JEFFERSON COUNTY, KY.

UNADJUSTED CLOSURE FOR THESE TRACTS EXCEEDS 1 PART IN 10,000 PLUS 0.10 FEET. THESE TRACTS HAVE BEEN ADJUSTED FOR CLOSURE.

LAND SURVEYOR'S CERTIFICATE

hereby certify that this plat and survey were made under my supervision, and that the angular and linear measurements, as witnessed by monuments shown hereon, are true and correct to the best of my knowledge and belief. This survey and plat meet or exceed the minimum standards of governing authorities.

Signature: [Signature] PLS # 1028 Date: 1/30/07

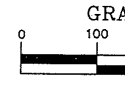
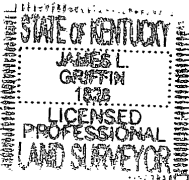

**EVANS/**  
 Engineers  
 4010 I  
 S  
 Louisville,  
 (502) 899-9611

---

**CITY OF ANNEXATI**

---

Date: 1/25/0  
 Project No.: 2006-6  
 Drawing Name: 06-68A