

RESOLUTION 30 -2008

A RESOLUTION ADOPTING A MODERN AND ACCURATE LEGAL DESCRIPTION OF TERRITORY PREVIOUSLY ANNEXED BY ORDINANCE

WHEREAS, the City of Corbin has enacted numerous ordinances annexing property into the corporate limits of the City of Corbin; and

WHEREAS, each individual annexation contains a prior survey prepared by now unknown individual, and further references documentation that is no longer in existence; and

WHEREAS, the City wishes to provide a modern, accurate, easily identifiable legal description reflecting bearings and coordinates based upon the state plane coordinate system, including relevant GPS and GIS data, same having been certified by a professional land surveyor for each prior annexation; and

WHEREAS, the City wishes to comply with the requirements of Amended KRS 81A.4 70 effective July 13, 2004; and

WHEREAS, the City does not intend to amend or replace its prior ordinance annexing, but rather to interpret the defined boundaries of the territory previously annexed and adopt a modern and accurate legal description of territory previously annexed.

NOW THEREFORE, BE IT RESOLVED BY THE COMMISSION OF THE CITY OF CORBIN, KENTUCKY:

SECTION 1. That the City Commission of the City Of Corbin hereby adopts the following legal descriptions, and plats attached hereto as prepared by James D. Blanton, Licensed Professional Land Surveyor No. 3409 by new survey as an accurate depiction of the property previously annexed into the corporate city limits of the City Of Corbin by Ordinance 3-97 dated May 29, 1997 a copy attached hereto as Exhibit "2", and hereby adopts said new legal description and plat as the official legal description and plat to be adopted by the City for all purposes when referencing this prior annexation.

SECTION 2. This new legal description as prepared by James D. Blanton a Licensed Professional Land Surveyor No. 3409 is as follows:

CERTIFICATION

I, ERIN BLOUNT, Clerk of the City of Corbin, Kentucky do hereby certify that, the above Resolution 36 - 2008 is a true and correct copy as was presented to the City Council of the City Of Corbin, Kentucky at their regular schedule meeting dated October 29, 2008.

Given under my hand this 29th day of October, 2008.



City Clerk

(SEAL)

RECEIVED AND FILED
DATE May 29, 2009

TREY GRAYSON
SECRETARY OF STATE
COMMONWEALTH OF KENTUCKY
BY Frankie Adkinson

Office Address:
2121 S. Main Street
Corbin, Ky. 40701
Phone: (606) 523-5164
Phone: (606) 864-8460
Fax: (606) 523-8212

Blanton Land Surveying

ANNEXATION DESCRIPTION (ORDINANCE NUMBER 3-97 TRACT 1) THE BEARINGS AND DISTANCES SHOWN HEREON HAVE BEEN ROTATED FROM THE ORIGINAL SUBMITTAL TO GET THE PARCEL ON STATE PLANE COORDINATES NAD 1983, AND ANY ERROR IN CLOSURE HAS BEEN FORCE CLOSED. ANY OVERLAPS IN PREVIOUS ANNEXATIONS WILL ALSO BE ADJUSTED TO MAKE EACH PARCEL MATCH TO ANY ADJACENT CITY BOUNDARIES OR NEWLY SUBMITTED ANNEXATIONS. THE ONLY FIELD SURVEYING PERFORMED ON THIS PROJECT WAS GPS CONTROL POINTS WERE SET AND GROUND SURVEYING TO EACH PARCEL AND THE LOCATION OF AT LEAST 2 OF THE CORNERS CALLED FOR IN THE SURVEY INFORMATION (OR ADJACENT OR NEARBY ANNEXATIONS), AND MAY BE NOTED IN THE SURVEYORS CERTIFICATION AND THEN A ROTATION APPLIED.

A CERTAIN TRACT OR PARCEL OF LAND IN CORBIN, KY.
BEGINNING AT A POINT (N1856188.298 E 2117831.760) IN THE WEST RW OF HWY 1065, THE SE CORNER COMMON TO ANNEXATION ORDINANCE NUMBER 08-95, THENCE WITH SAID RW AND SAID ORDINANCE NUMBER 08-95: N11°43'45"W 166.81 FEET TO A POINT, THENCE CROSSING SAID HIGHWAY AND LEAVING SAID ORDINANCE NUMBER 08-95: N88°57'08"E 846.80 FEET TO A POINT, N05°27'26"W 530.00 FEET TO A POINT, N58°35'00"E 425.00 FEET TO A POINT, S12°38'37"E 414.00 FEET TO A POINT, S30°31'23"E 475.46 FEET TO A POINT, S34°33'43"W 221.04 FEET TO A POINT, N74°00'34"W 470.23 FEET TO A POINT, S85°58'25"W 881.88 FEET TO THE BEGINNING AND CONTAINING 12.17 ACRES BY CALCULATION.

THE BOUNDARY OF ANNEXATION ORDINANCE 3-97 TRACT # 1 FOR THE CITY OF CORBIN, KY. DESCRIBED HEREON IS BASED UPON THE FOLLOWING INFORMATION. THE DESCRIPTION TAKEN FROM THE PREVIOUSLY SUBMITTED ORDINANCE 3-97 TRACT # 1 ROTATED TO STATE PLANE AND FORCE CLOSED, AND ANY OVERLAPS IN PREVIOUS OR ADJOINING ORDINANCES WILL ADJUSTED TO MAKE EACH PARCEL MATCH TO ANY ADJACENT CITY LIMIT BOUNDARIES OR NEWLY SUBMITTED ANNEXATION ORDINANCES.

THE PURPOSE OF THE BOUNDARY DESCRIBED HEREON IS TO DELINIATE THE LIMITS OF THE AFORESAID ANNEXATION. IT DOES NOT IN ANY WAY REFLECT A DETERMINATION OF THE INDIVIDUAL PARCEL BOUNDARIES AND SHOULD NOT BE USED FOR THAT PURPOSE.

James D. Blanton PLS # 3409

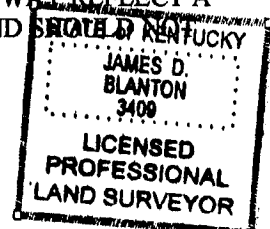

5/22/09

Office Address:
2121 S. Main Street
Corbin, Ky. 40701
Phone: (606) 523-5164
Phone: (606) 864-8460
Fax: (606) 523-8212

Blanton Land Surveying

ANNEXATION DESCRIPTION (ORDINANCE NUMBER 3-97 TRACT 2 PARCEL # 1)

THE BEARINGS AND DISTANCES SHOWN HEREON HAVE BEEN ROTATED FROM THE ORIGINAL SUBMITTAL TO GET THE PARCEL ON STATE PLANE COORDINATES NAD 1983, AND ANY ERROR IN CLOSURE HAS BEEN FORCE CLOSED. ANY OVERLAPS IN PREVIOUS ANNEXATIONS WILL ALSO BE ADJUSTED TO MAKE EACH PARCEL MATCH TO ANY ADJACENT CITY BOUNDARIES OR NEWLY SUBMITTED ANNEXATIONS. THE ONLY FIELD SURVEYING PERFORMED ON THIS PROJECT WAS GPS CONTROL POINTS WERE SET AND GROUND SURVEYING TO EACH PARCEL AND THE LOCATION OF AT LEAST 2 OF THE CORNERS CALLED FOR IN THE SURVEY INFORMATION (OR ADJACENT OR NEARBY ANNEXATIONS) AND MAY BE NOTED IN THE SURVEYORS CERTIFICATION AND THEN A ROTATION APPLIED.

A CERTAIN TRACT OR PARCEL OF LAND IN CORBIN, KY.

BEGINNING AT A FOUND STEEL ROD IN THE WEST R-O-W OF BACON CREEK ROAD (N1855467.674 E 2117816.948), THENCE LEAVING R-O-W: N75°18'07"W 264.22 FEET TO A POINT, N74°01'44"W 107.69 FEET TO A POINT, N72°31'12"W 326.32 FEET TO A POINT, N74°06'14"W 205.62 FEET TO A POINT, N73°17'43"W 204.73 FEET TO A POINT, N73°34'04"W 174.53 FEET TO A POINT, N73°49'19"W 162.46 FEET TO A POINT, N66°26'59"W 234.67 FEET TO A POINT, S37°01'34"W 373.72 FEET TO A POINT, S48°49'28"W 124.29 FEET TO A POINT, S36°50'13"W 290.69 FEET TO A POINT, S37°42'06"W 327.77 FEET TO A POINT, S47°51'28"W 275.46 FEET TO A POINT, N16°18'04"W 134.77 FEET TO A POINT, N13°31'12"W 100.14 FEET TO A POINT, N13°14'17"W 74.97 FEET TO A POINT, N52°19'05"W 92.03 FEET TO A POINT, N22°30'56"E 44.53 FEET TO A POINT, N02°28'03"W 173.56 FEET TO A POINT, N12°08'57"W 99.33 FEET TO A POINT IN THE EXISTING CITY LIMITS, THENCE WITH SAID CITY LIMITS: S82°32'19"E 370.10 FEET TO A POINT, N15°56'41"E 1488.10 FEET TO A POINT, THENCE LEAVING SAID CITY LIMITS: S68°28'19"E 50.40 FEET TO A POINT, S82°10'21"E 1749.80 FEET TO A POINT NEAR BACON CREEK, S50°18'56"E 12.67 FEET TO A POINT NEAR BACON CREEK, S14°00'54"W 230.70 FEET TO A POINT, S02°34'53"E 394.39 FEET TO A POINT, N84°04'20"E 173.30 FEET TO A POINT IN THE WEST R-O-W OF BACON CREEK ROAD, THENCE WITH SAID R-O-W: S08°44'03"E 245.88 FEET TO A POINT, S03°37'30"E 138.53 FEET TO A POINT, S01°51'33"W 111.07 FEET TO A POINT, S11°36'42"W 69.57 FEET TO A POINT, S15°07'37"W 165.93 FEET TO THE BEGINNING AND CONTAINING 64.89 ACRES BY CALCULATION.

THE BOUNDARY OF ANNEXATION ORDINANCE 3-97 TRACT # 2 PARCEL # 1 FOR THE CITY OF CORBIN, KY. DESCRIBED HEREON IS BASED UPON THE FOLLOWING INFORMATION. THE DESCRIPTION TAKEN FROM THE PREVIOUSLY SUBMITTED ORDINANCE 3-97 TRACT # 2 PARCEL # 1 ROTATED TO STATE PLANE AND FORCE CLOSED, AND ANY OVERLAPS IN PREVIOUS OR ADJOINING ORDINANCES WILL ADJUSTED TO MAKE EACH PARCEL MATCH TO ANY ADJACENT CITY LIMIT

BOUNDARIES OR NEWLY SUBMITTED ANNEXATION ORDINANCES.

THE PURPOSE OF THE BOUNDARY DESCRIBED HEREON IS TO DELINIATE THE LIMITS OF THE AFORESAID ANNEXATION. IT DOES NOT IN ANY WAY REFLECT A DETERMINATION OF THE INDIVIDUAL PARCEL BOUNDARIES AND SHOULD NOT BE USED FOR THAT PURPOSE.

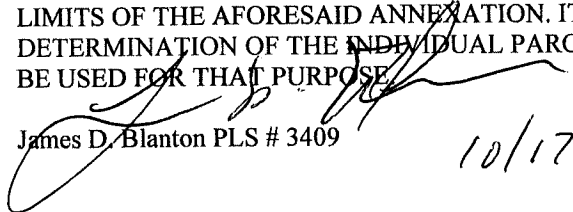
James D. Blanton PLS # 3409

10/17/08

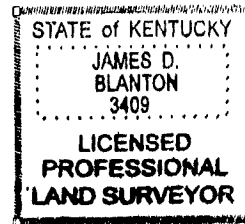

Office Address:
2121 S. Main Street
Corbin, Ky. 40701
Phone: (606) 523-5164
Phone: (606) 864-8460
Fax: (606) 523-8212

Blanton Land Surveying

ANNEXATION DESCRIPTION (ORDINANCE NUMBER 3-97 TRACT 2 PARCEL # 2)

THE BEARINGS AND DISTANCES SHOWN HEREON HAVE BEEN ROTATED FROM THE ORIGINAL SUBMITTAL TO GET THE PARCEL ON STATE PLANE COORDINATES NAD 1983, AND ANY ERROR IN CLOSURE HAS BEEN FORCE CLOSED. ANY OVERLAPS IN PREVIOUS ANNEXATIONS WILL ALSO BE ADJUSTED TO MAKE EACH PARCEL MATCH TO ANY ADJACENT CITY BOUNDARIES OR NEWLY SUBMITTED ANNEXATIONS. THE ONLY FIELD SURVEYING PERFORMED ON THIS PROJECT WAS GPS CONTROL POINTS WERE SET AND GROUND SURVEYING TO EACH PARCEL AND THE LOCATION OF AT LEAST 2 OF THE CORNERS CALLED FOR IN THE SURVEY INFORMATION (OR ADJACENT OR NEARBY ANNEXATIONS) AND MAY BE NOTED IN THE SURVEYORS CERTIFICATION AND THEN A ROTATION APPLIED.

A CERTAIN TRACT OR PARCEL OF LAND IN CORBIN, KY.
BEGINNING AT A POINT (N: 1857982.965 E: 2118916.683) ON THE NE SIDE OF KY HWY 3041, IN THE LINE OF ANNEXATION ORDINANCE NUMBER 14-2006, THENCE WITH R\W AND SAID ORDINANCE: N72°10'25"W 346.23 FEET TO A POINT, N59°19'15"W 92.83 FEET TO A POINT AT BACON CREEK AND IN THE EXISTING CITY LIMIT LINE: THENCE LEAVING SAID ANNEXATION ORDINANCE NUMBER 14-2006 AND SAID R\W AND RUNNING ALONG BACON CREEK AND WITH THE EXISTING CITY LIMIT LINES: N33°44'57"E 142.43 FEET TO A POINT, N23°15'15"E 220.00 FEET TO A POINT, N38°45'40"E 56.00 FEET TO A POINT, THENCE LEAVING SAID BACON CREEK BUT CONTINUING WITH SAID CITY LIMIT LINES: S52°14'13"E 273.91 FEET TO A POINT, S62°40'46"E 70.86 FEET TO A POINT, S71°35'40"E 72.30 FEET TO A POINT, S48°17'27"E 43.10 FEET TO A POINT, S65°47'52"E 78.10 FEET TO A POINT, THENCE LEAVING SAID CITY LIMIT LINE AND RUNNING 20°25'40"W 21.92 FEET TO A POINT, S43°21'44"W 54.30 FEET TO A POINT, S48°45'12"W 263.57 FEET TO THE BEGINNING AND CONTAINING 4.03 ACRES AND THE PORTION OF THIS ANNEXATION ORDINANCE (ORDINANCE HAS BEEN SPLIT BY ANNEXATION ORDINANCE NUMBER 14-2006) TO THE SOUTHWEST OF ANNEXATION ORDINANCE 14-2006 AND KY HWY 3041 BEGINS AT A POINT IN THE SW R\W OF KY HWY 3041 AND IN THE LINE OF ANNEXATION ORDINANCE NUMBER 14-2006 AND IN THE EXISTING CITY LIMITS LINE AND AT BACON CREEK, THENCE LEAVING SAID EXISTING CITY LIMITS AND SAID BACON CREEK AND RUNNING ALONG R\W AND WITH SAID ANNEXATION ORDINANCE: S56°12'35"E 20.07 FEET TO A POINT, S28°34'17"E 135.66 FEET TO A POINT, S58°54'44"E 25.29 FEET TO A POINT (WHICH BEARS S°48'20'37"W 478.83 FEET FROM THE BEGINNING CORNER OF THE PARCEL DESCRIBED ABOVE), THENCE LEAVING SAID R\W AND SAID ANNEXATION ORDINANCE AND RUNNING S36°51'43"W 89.46 FEET TO A POINT, S40°12'31"W 328.18 FEET TO A POINT, S30°22'06"W 182.18 FEET TO A POINT AT BACON CREEK AND IN THE AFOREMENTIONED EXISTING CITY LIMITS LINE, THENCE ALONG SAID BACON CREEK AND WITH THE EXISTING CITY LIMITS: N24°06'36"E 584.14

FEET TO A POINT, N09°59'57"E 90.96 FEET TO THE BEGINNING AND CONTAINING
0.88 ACRES BY CALCULATION.

THE BOUNDARY OF ANNEXATION ORDINANCE 3-97 TRACT # 2 PARCEL # 2 FOR
THE CITY OF CORBIN, KY. DESCRIBED HEREON IS BASED UPON THE FOLLOWING
INFORMATION. THE DESCRIPTION TAKEN FROM THE PREVIOUSLY SUBMITTED
ORDINANCE 3-97 TRACT # 2 PARCEL # 2 ROTATED TO STATE PLANE AND FORCE
CLOSED, AND ANY OVERLAPS IN PREVIOUS OR ADJOINING ORDINANCES WILL
ADJUSTED TO MAKE EACH PARCEL MATCH TO ANY ADJACENT CITY LIMIT
BOUNDARIES OR NEWLY SUBMITTED ANNEXATION ORDINANCES.

THE PURPOSE OF THE BOUNDARY DESCRIBED HEREON IS TO DELINIATE THE
LIMITS OF THE AFORESAID ANNEXATION. IT DOES NOT IN ANY WAY REFLECT A
DETERMINATION OF THE INDIVIDUAL PARCEL BOUNDARIES AND SHOULD NOT
BE USED FOR THAT PURPOSE.

James D. Blanton PLS # 3409

5/22/09

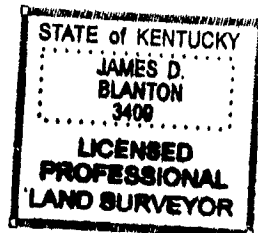

Office Address:
2121 S. Main Street
Corbin, Ky. 40701
Phone: (606) 523-5164
Phone: (606) 864-8460
Fax: (606) 523-8212

Blanton Land Surveying

ANNEXATION DESCRIPTION (ORDINANCE NUMBER 3-97 TRACT 3,)

THE BEARINGS AND DISTANCES SHOWN HEREON HAVE BEEN ROTATED FROM THE ORIGINAL SUBMITTAL TO GET THE PARCEL ON STATE PLANE COORDINATES NAD 1983, AND ANY ERROR IN CLOSURE HAS BEEN FORCE CLOSED. ANY OVERLAPS IN PREVIOUS ANNEXATIONS WILL ALSO BE ADJUSTED TO MAKE EACH PARCEL MATCH TO ANY ADJACENT CITY BOUNDARIES OR NEWLY SUBMITTED ANNEXATIONS. THE ONLY FIELD SURVEYING PERFORMED ON THIS PROJECT WAS GPS CONTROL POINTS WERE SET AND GROUND SURVEYING TO EACH PARCEL AND THE LOCATION OF AT LEAST 2 OF THE CORNERS CALLED FOR IN THE SURVEY INFORMATION (OR ADJACENT OR NEARBY ANNEXATIONS), AND MAY BE NOTED IN THE SURVEYORS CERTIFICATION AND THEN A ROTATION APPLIED.

A CERTAIN TRACT OR PARCEL OF LAND IN CORBIN, KY.
BEGINNING AT A POINT IN THE SOUTH R/W OF US HWY 25W (CUMBERLAND FALLS HIGHWAY) FROM WHICH A FOUND ROD AND CAP STAMPED GS BROCK BEARS N32°52'06"W 20.26 FEET, THENCE WITH SAID R/W: N73°13'44"E 200.16 FEET TO A POINT, N75°24'40"E 183.48 FEET TO A POINT, N85°25'34"E 99.24 FEET TO A POINT (REFERENCED BY A FOUND ROD AND CAP STAMPED GS BROCK WHICH BEARS N13°52'56"W 15.91 FEET), A CORNER COMMON TO ANNEXATION ORDINANCE NUMBER 19-86, THENCE LEAVING SAID R/W AND WITH LINES OF SAID ORDINANCE 19-86: S12°58'01"E 534.07 FEET TO A POINT, S80°57'57"E 357.63 FEET TO A POINT, S77°11'53"E 487.62 FEET TO A POINT, N36°01'35"E 131.90 FEET TO A POINT, S25°02'14"E 394.58 FEET TO A POINT, S58°05'48"E 246.31 FEET TO A POINT, S47°05'21"E 263.65 FEET TO A POINT, S49°57'26"E 422.95 FEET TO A POINT, S89°55'59"E 271.01 FEET TO A POINT, THENCE LEAVING SAID ANNEXATION ORDINANCE NUMBER 19-86 AND RUNNING S14°14'32"E 140.98 FEET TO A POINT, S12°37'19"E 864.32 FEET TO A POINT, S14°46'55"W 210.20 FEET TO A POINT, S62°53'56"W 947.38 FEET TO A POINT, N83°20'42"W 255.08 FEET TO A POINT, N40°19'08"W 873.62 FEET TO A POINT, N76°36'18"W 1243.44 FEET TO A POINT, N48°46'09"W 106.69 FEET TO A POINT, N13°07'54"E 89.97 FEET TO A POINT, N38°17'18"E 955.27 FEET TO A POINT, N32°52'06"W 660.00 FEET TO A POINT, N72°37'54"E 210.00 FEET TO A POINT, N32°52'06"W 609.74 FEET TO THE BEGINNING AND CONTAINING 109.63 ACRES BY CALCULATION.

THE BOUNDARY OF ANNEXATION ORDINANCE 3-97 TRACT # 3 FOR THE CITY OF CORBIN, KY. DESCRIBED HEREON IS BASED UPON THE FOLLOWING INFORMATION. THE DESCRIPTION TAKEN FROM THE PREVIOUSLY SUBMITTED ORDINANCE 3-97 TRACT # 3 ROTATED TO STATE PLANE AND FORCE CLOSED, AND ANY OVERLAPS IN PREVIOUS OR ADJOINING ORDINANCES WILL ADJUSTED TO MAKE EACH PARCEL MATCH TO ANY ADJACENT CITY LIMIT BOUNDARIES OR NEWLY SUBMITTED ANNEXATION ORDINANCES.

THE PURPOSE OF THE BOUNDARY DESCRIBED HEREON IS TO DELINIATE THE LIMITS OF THE AFORESAID ANNEXATION. IT DOES NOT IN ANY WAY REFLECT A DETERMINATION OF THE INDIVIDUAL PARCEL BOUNDARIES AND SHOULD NOT BE USED FOR THAT PURPOSE.

James D. Blanton PLS # 3409

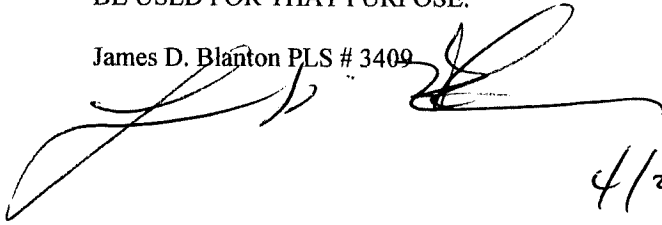

4/27/04

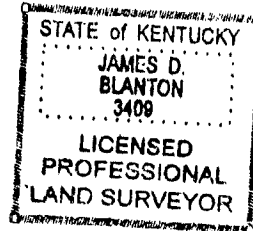

THE BEARINGS AND DISTANCES SHOWN HEREON HAVE BEEN ROTATED FROM THE ORIGINAL SUBMITTAL TO GET THE PARCEL ON STATE PLANE COORDINATES, AND ANY ERROR IN CLOSURE HAS BEEN FORCE CLOSED. ANY OVERLAPS IN PREVIOUS ANNEXATIONS WILL ALSO BE ADJUSTED TO MAKE EACH PARCEL MATCH TO ANY ADJACENT CITY BOUNDARIES OR NEWLY SUBMITTED ANNEXATIONS.

THE ONLY FIELD SURVEYING PERFORMED ON THIS PROJECT WAS GPS CONTROL POINTS WERE SET AND GROUND SURVEYING TO EACH PARCEL AND THE LOCATION OF AT LEAST 2 OF THE CORNERS CALLED FOR IN THE SURVEY INFORMATION OR ADJOINING OR A NEARBY ANNEXATION ORDINANCE AND MAY OR MAY NOT BE NOTED IN THE SURVEYORS CERTIFICATION AND THEN A ROTATION APPLIED.

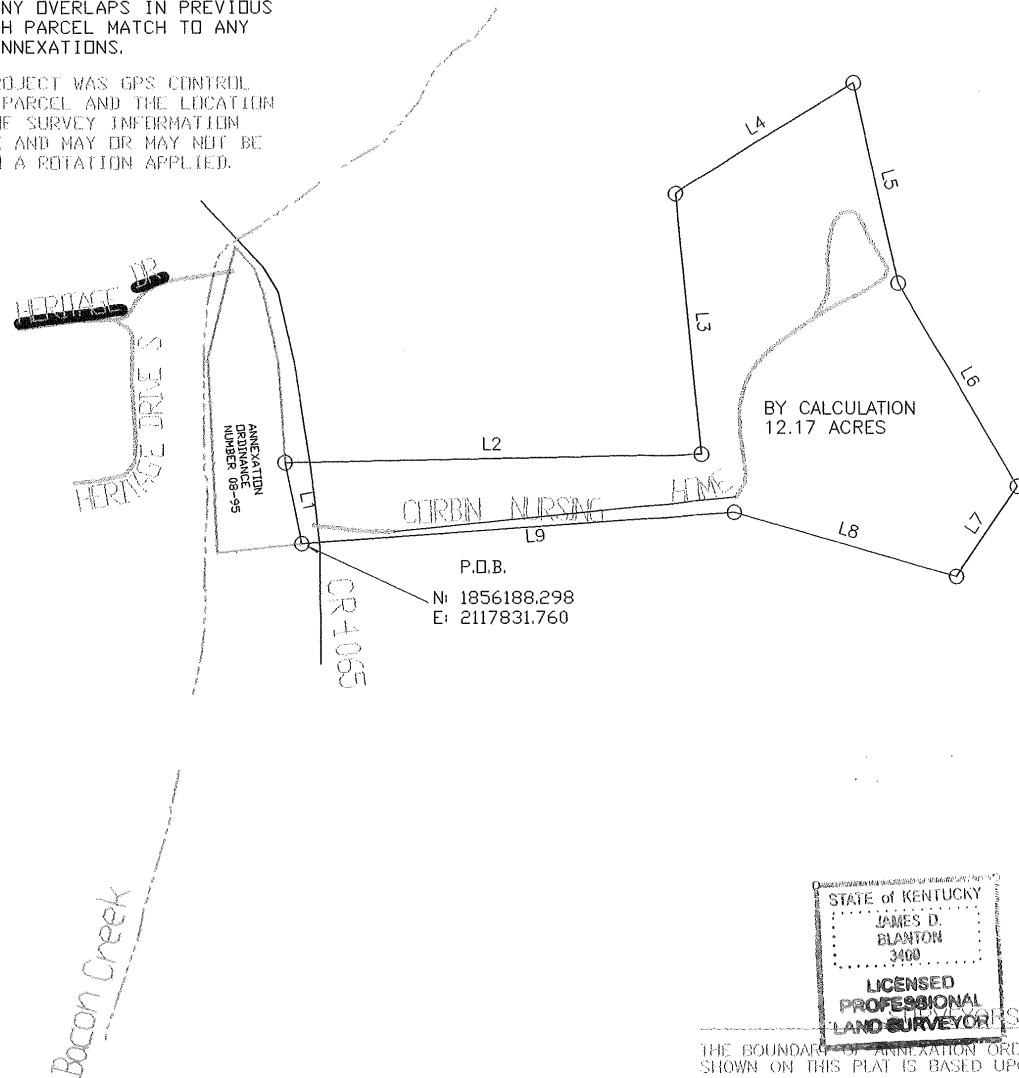

○ POINT NOTHING FOUND OR SET

LINE	BEARING
L1	N 11°43'
L2	N 88°57'
L3	N 05°27'
L4	N 58°35'
L5	S 12°38'
L6	S 30°31'
L7	S 34°32'
L8	N 74°00'
L9	S 85°56'

STATE OF KENTUCKY
 JAMES D. BLANTON
 3400
 LICENSED PROFESSIONAL LAND SURVEYOR

PLAT SURVEYORS CERTIFICATE

THE BOUNDARY OF ANNEXATION ORDINANCE NUMBER 03-97 TRACT 1 FOR THE CITY OF CORBIN SHOWN ON THIS PLAT IS BASED UPON THE FOLLOWING INFORMATION:

THE PREVIOUSLY SUBMITTED ANNEXATION ORDINANCE NO. 03-97

THE PURPOSE OF THE BOUNDARY SHOWN HEREON IS TO DELINEATE THE LIMITS OF THE AFORESAID ANNEXATION. IT DOES NOT IN ANY WAY REFLECT A DETERMINATION OF THE INDIVIDUAL PARCEL BOUNDARIES AND SHOULD NOT BE USED FOR THAT PURPOSE.

[Signature] 5/22/09
 JAMES D. BLANTON KY. PLS # 3409 DATE



SCALE: 1 INCH = 300 FEET

ANNEXATION ORDINANCE NO. 03-97 TRACT # 1

APPROVED BY: JDB
DWG. DATE: 05/20/2009
DWG. PLT
DRAWN BY: JDB
JOB NO.: CORBIN CITY
ORD. 03-97 TRACT 1.DWG

BLANTON LAND SURVEYING
Professional Land Surveyors
 P.O. BOX 199
 PITTSBURG, KY. 40755
 Phone (606) 523-5164
 Phone (606) 864-8460

PREPARED BY
 CITY OF CORBIN

THE BEARINGS AND DISTANCES SHOWN HEREON HAVE BEEN ROTATED FROM THE ORIGINAL SUBMITTAL TO GET THE PARCEL ON STATE PLANE COORDINATES, AND ANY ERROR IN CLOSURE HAS BEEN FORCE CLOSED. ANY OVERLAPS IN PREVIOUS ANNEXATIONS WILL ALSO BE ADJUSTED TO MAKE EACH PARCEL MATCH TO ANY ADJACENT CITY BOUNDARIES OR NEWLY SUBMITTED ANNEXATIONS.

THE ONLY FIELD SURVEYING PERFORMED ON THIS PROJECT WAS GPS CONTROL POINTS WERE SET AND GROUND SURVEYING TO EACH PARCEL AND THE LOCATION OF AT LEAST 2 OF THE CORNERS CALLED FOR IN THE SURVEY INFORMATION OR ADJOINING OR A NEARBY ANNEXATION ORDINANCE AND MAY OR MAY NOT BE NOTED IN THE SURVEYORS CERTIFICATION AND THEN A ROTATION APPLIED.

LINE	BEARING	DISTANCE
L1	S 50°18'56" E	12.67'
L2	N 84°04'20" E	173.30'
L3	S 08°44'03" E	245.88'
L4	S 03°37'30" E	138.53'
L5	S 01°51'33" W	111.07'
L6	S 11°36'42" W	69.57'
L7	S 15°07'37" W	165.93'
L8	N 75°18'07" W	264.22'
L9	N 74°01'44" W	107.69'
L10	N 72°31'12" W	326.32'
L11	N 74°06'14" W	205.62'
L12	N 73°17'43" W	204.73'
L13	N 73°34'04" W	174.53'
L14	N 73°49'19" W	162.46'
L15	N 16°18'04" W	134.77'
L16	N 13°31'12" W	100.14'
L17	N 13°14'17" W	74.97'
L18	N 52°19'05" W	92.03'
L19	N 22°30'56" E	44.53'
L20	N 02°28'03" W	173.56'
L21	N 12°08'57" W	99.33'

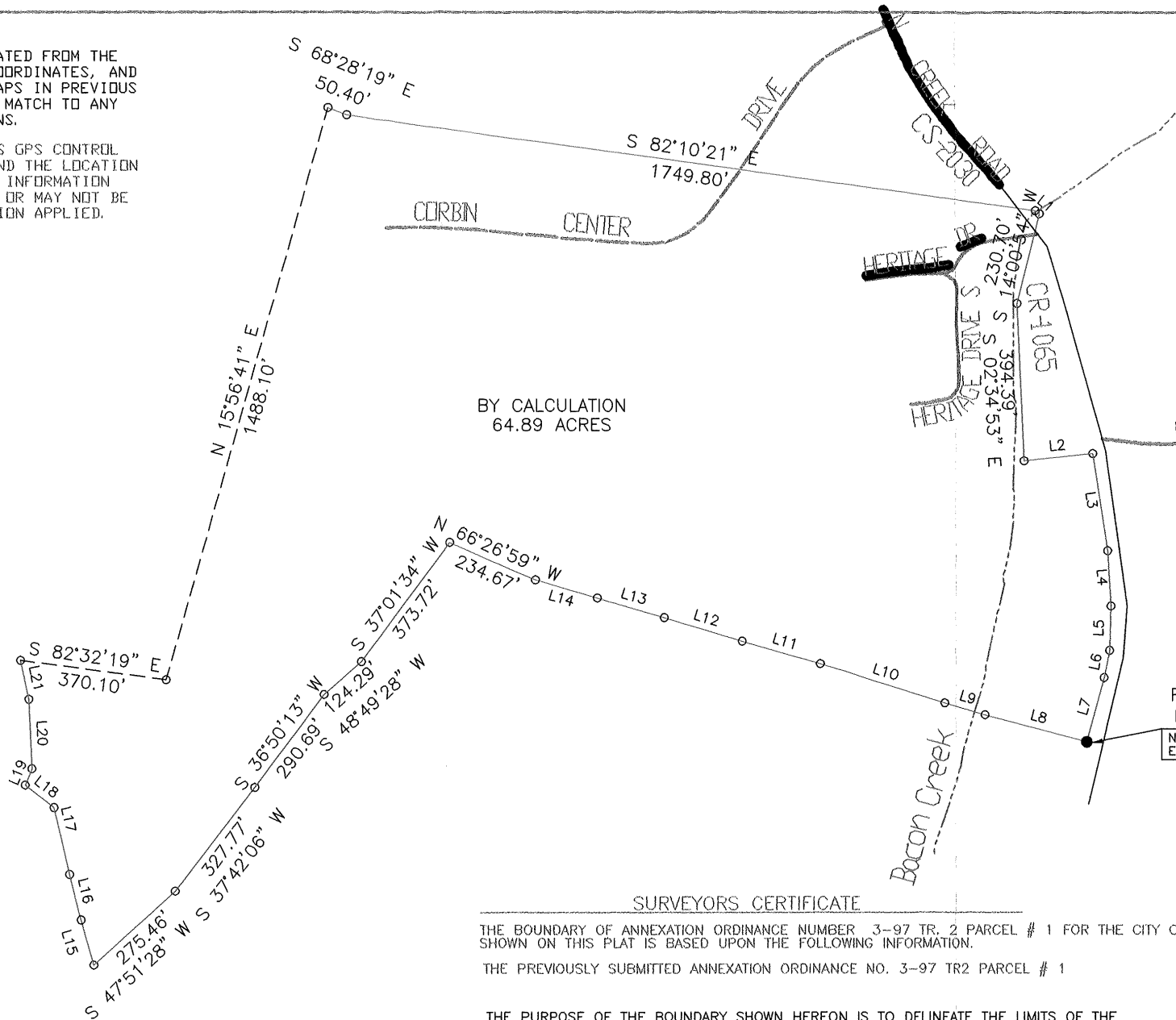

EXISTING CITY LIMITS

SURVEYORS CERTIFICATE

THE BOUNDARY OF ANNEXATION ORDINANCE NUMBER 3-97 TR. 2 PARCEL # 1 FOR THE CITY OF CORBIN, KY. IS BASED UPON THE FOLLOWING INFORMATION.

THE PREVIOUSLY SUBMITTED ANNEXATION ORDINANCE NO. 3-97 TR2 PARCEL # 1

THE PURPOSE OF THE BOUNDARY SHOWN HEREON IS TO DELINEATE THE LIMITS OF THE AFORESAID ANNEXATION. IT DOES NOT IN ANY WAY REFLECT A DETERMINATION OF THE INDIVIDUAL PARCEL BOUNDARIES AND SHOULD NOT BE USED FOR THAT PURPOSE.

JAMES D. BLANTON *[Signature]* KY. PLS # 3409 10/17/08 DATE

APPROVED BY: JDB
DWG. DATE: 10/16/2008
DWG. PLT
DRAWN BY: JDB
JOB NO.: CORBIN\CITY ORD_3-97TR2_DWG



SCALE: 1 INCH = 300 FEET
ANNEXATION ORDINANCE NO.
3-97 TRACT 2
PARCEL # 1

BLANTON LAND SURVEYING
Professional Land Surveyors
2121 S. MAIN STREET
CORBIN, KY. 40701
Phone (606) 523-5164
Phone (606) 864-8460
Fax (606) 523-8212

PREPARED BY
CITY OF CORBIN

THE BEARINGS AND DISTANCES SHOWN HEREON HAVE BEEN ROTATED FROM THE ORIGINAL SUBMITTAL TO GET THE PARCEL ON STATE PLANE COORDINATES, AND ANY ERROR IN CLOSURE HAS BEEN FORCE CLOSED. ANY OVERLAPS IN PREVIOUS ANNEXATIONS WILL ALSO BE ADJUSTED TO MAKE EACH PARCEL MATCH TO ANY ADJACENT CITY BOUNDARIES OR NEWLY SUBMITTED ANNEXATIONS.

THE ONLY FIELD SURVEYING PERFORMED ON THIS PROJECT WAS GPS CONTROL POINTS WERE SET AND GROUND SURVEYING TO EACH PARCEL AND THE LOCATION OF AT LEAST 2 OF THE CORNERS CALLED FOR IN THE SURVEY INFORMATION OR ADJOINING OR A NEARBY ANNEXATION ORDINANCE AND MAY OR MAY NOT BE NOTED IN THE SURVEYORS CERTIFICATION AND THEN A ROTATION APPLIED.

○ POINT NOTHING FOUND OR SET

LINE	BEARING	DISTANCE
L1	N 72°10'25" W	346.23'
L2	N 59°19'15" W	92.83'
L3	N 33°44'57" E	142.43'
L4	N 23°15'15" E	220.00'
L5	N 38°45'40" E	56.00'
L6	S 52°14'13" E	273.91'
L7	S 62°40'46" E	70.86'
L8	S 71°35'40" E	72.30'
L9	S 48°17'22" E	43.10'
L10	S 65°47'52" E	78.10'
L11	S 20°25'40" W	21.92'
L12	S 43°21'44" W	54.30'
L13	S 48°45'12" W	263.57'
L14	S 56°12'35" E	20.07'
L15	S 28°34'17" E	135.66'
L16	S 58°54'44" E	25.29'
L17	S 36°51'43" W	89.46'
L18	S 40°12'31" W	328.18'
L19	S 30°22'06" W	182.18'
L20	N 24°06'36" E	584.14'
L21	N 09°59'57" E	90.96'

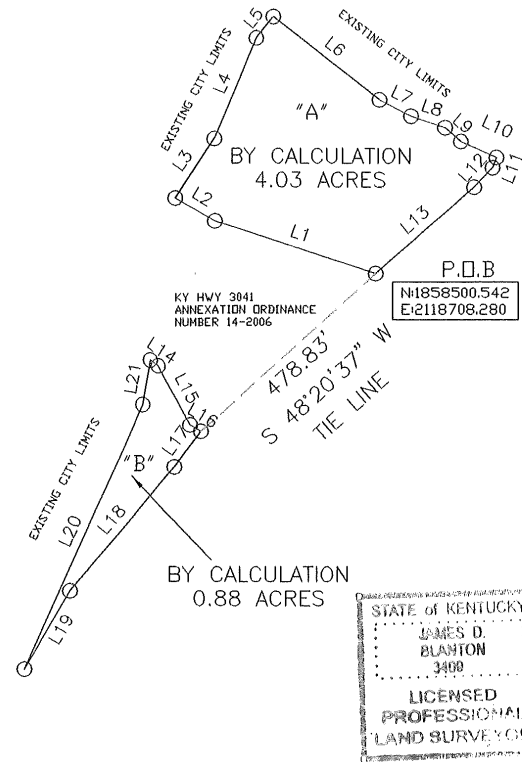

STATE OF KENTUCKY
 JAMES D. BLANTON
 3400
 LICENSED PROFESSIONAL LAND SURVEYOR

NOTE: THE ANNEXATION ORDINANCE WAS SPLIT BY ANNEXATION ORDINANCE NUMBER 14-2006, AND BACON CREEK RIVER IS ON THE NW SIDE OF EACH PARCEL.

SURVEYORS CERTIFICATE

THE BOUNDARY OF ANNEXATION ORDINANCE NUMBER 03-97 TRACT 2 PARCEL 2 FOR THE CITY OF PITTSBURG, KY, SHOWN ON THIS PLAT IS BASED UPON THE FOLLOWING INFORMATION:

THE PREVIOUSLY SUBMITTED ANNEXATION ORDINANCE NO. 03-97

THE PURPOSE OF THE BOUNDARY SHOWN HEREON IS TO DELINEATE THE LIMITS OF THE AFORESAID ANNEXATION. IT DOES NOT IN ANY WAY REFLECT A DETERMINATION OF THE INDIVIDUAL PARCEL BOUNDARIES AND SHOULD NOT BE USED FOR THAT PURPOSE.

James D. Blanton 5/22/05
 JAMES D. BLANTON KY. PLS # 3409 DATE

APPROVED BY: JDB
 DWG. DATE: 05/20/2009
 DWG. PLT



SCALE: 1 INCH = 300 FEET

ANNEXATION ORDINANCE NO.
 03-97 TRACT # 2
 PARCEL # 2

DRAWN BY: JDB
 JOB NO.: CORDIN\CITY
 ORD_03-97_TRACT2_PARCEL2.DWG

BLANTON LAND SURVEYING
 Professional Land Surveyors



P.O. BOX 199
 PITTSBURG, KY, 40755
 Phone (606) 523-5164
 Phone (606) 864-8460

PREPARED BY
 CITY OF CO

OVERSIZE MAP INCLUDED WITH
SUBMISSION.

To research the map, contact the
Office of Secretary of State
or the County Clerk.