

CITY CLERK CERTIFICATION

I, the undersigned, being duly appointed, qualified and acting City Clerk of the City of Crestwood, Oldham County, Kentucky, states that the foregoing 2 pages of Ordinance No. 9, Series 1997, is a true, correct and complete copy, and was duly adopted and lawfully passed by the Crestwood City Commission at a duly convened business meeting of the Crestwood City Commission held on the 15TH day of DECEMBER, 1997, all as it appears in the official records of said City.

WITNESS my hand, as the Clerk of the City of Crestwood, Oldham County, Kentucky this 28TH day of JANUARY, 2008.

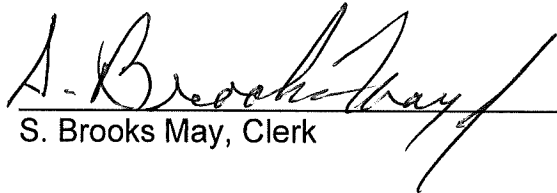

S. Brooks May, Clerk

RECEIVED AND FILED
DATE January 29, 2008

TREY GRAYSON
SECRETARY OF STATE
COMMONWEALTH OF KENTUCKY
BY Frankie Adkins

COMMONWEALTH OF KENTUCKY
CITY OF CRESTWOOD
ORDINANCE NO. 9, SERIES 1997

SUBJECT: AN ORDINANCE ANNEXING CONTIGUOUS PROPERTY TO THE CITY OF CRESTWOOD, KENTUCKY, BEING A CERTAIN TRACT OF LAND LOCATED IN OLDHAM COUNTY, KENTUCKY, MORE PARTICULARLY HEREINAFTER DESCRIBED. M-JA

BE IT ORDAINED BY THE BOARD OF CITY COMMISSIONERS OF THE CITY OF CRESTWOOD, KENTUCKY, THAT:

SECTION ONE: The following territory lying contiguous to the present boundaries of the City of Crestwood, Oldham County, Kentucky shall be annexed into the City of Crestwood, Kentucky in accordance with KRS 81A.410 to 81A.470 and other applicable laws, rules and regulations. Said tract of land is now within the county of Oldham and is adjacent to and contiguous to the present City boundaries and is not located in any other incorporated area and is described as follows:

BEGINNING at a corner of the corporate limits of the City of Crestwood in an easterly line of the Estate of Carl P. Clore, Jr.; thence with said line of the Clore Estate, North 19 degrees 43 minutes 17 seconds West 339.00 feet; and North 22 degrees 48 minutes 17 seconds West 104.00 feet to the north corner of the City of Park Lake; thence with the northwest line of the City of Park Lake, North 70 degrees 16 minutes 43 seconds East 2,489.00 feet to a point in the northeast right-of-way line of Kentucky Highway 146; thence with said right-of-way line, South 24 degrees 18 minutes 17 seconds East 30.00 feet to a corner with the land of Ruth Murry; thence with the southeast line of said Murry, South 70 degrees 16 minutes 43 seconds West 644.00 feet; thence with the northeast line of Murry and continuing with the northeast lines of William L. Haunz and Helen Yager, South 24 degrees 13 minutes 31 seconds East 1,121.28 feet to a point in the corporate limits of the City of Crestwood; thence with said corporate limits, South 71 degrees 29 minutes 10 seconds West 1,146.00 feet; North 18 degrees 27 minutes 16 seconds West 139.00 feet; North 11 degrees 35 minutes 14 seconds West 187.86 feet; North 08 degrees 41 minutes 42 seconds West 362.48 feet; and South 70 degrees 16 minutes 43 seconds West 883.09 feet to the beginning, containing 36.500 acres.

SECTION TWO: The Board of Commissioners hereby finds that the annexation criteria set forth in KRS 81A.410 (1) exist and that no part of the territory to be annexed is presently within the boundaries of an incorporated city.

SECTION THREE: The City Commissioners of the City of Crestwood, Kentucky, further find that all property owners of record within the territory proposed to be annexed have consented to the annexation and no objections or remonstrants have been filed in the manner prescribed by the Kentucky Revised Statutes within sixty (60) days from the date of the enactment of the Ordinance proposing to annex the hereinabove described territory.

SECTION FOUR: Immediately upon the effective date hereof, the Clerk of the City of Crestwood is hereby authorized and directed to publish this Ordinance in the Oldham Era in the absence of a daily or weekly newspaper published within the boundaries of the City of Crestwood.

SECTION FIVE: This Ordinance shall take effect immediately upon its passage, approval and publication.

Adopted at its first reading this 10TH day of December, 1997.

Adopted at its second reading this 15TH day of December, 1997.



Dennis L. Deibel, Mayor

ATTEST:

Crestwood City Clerk

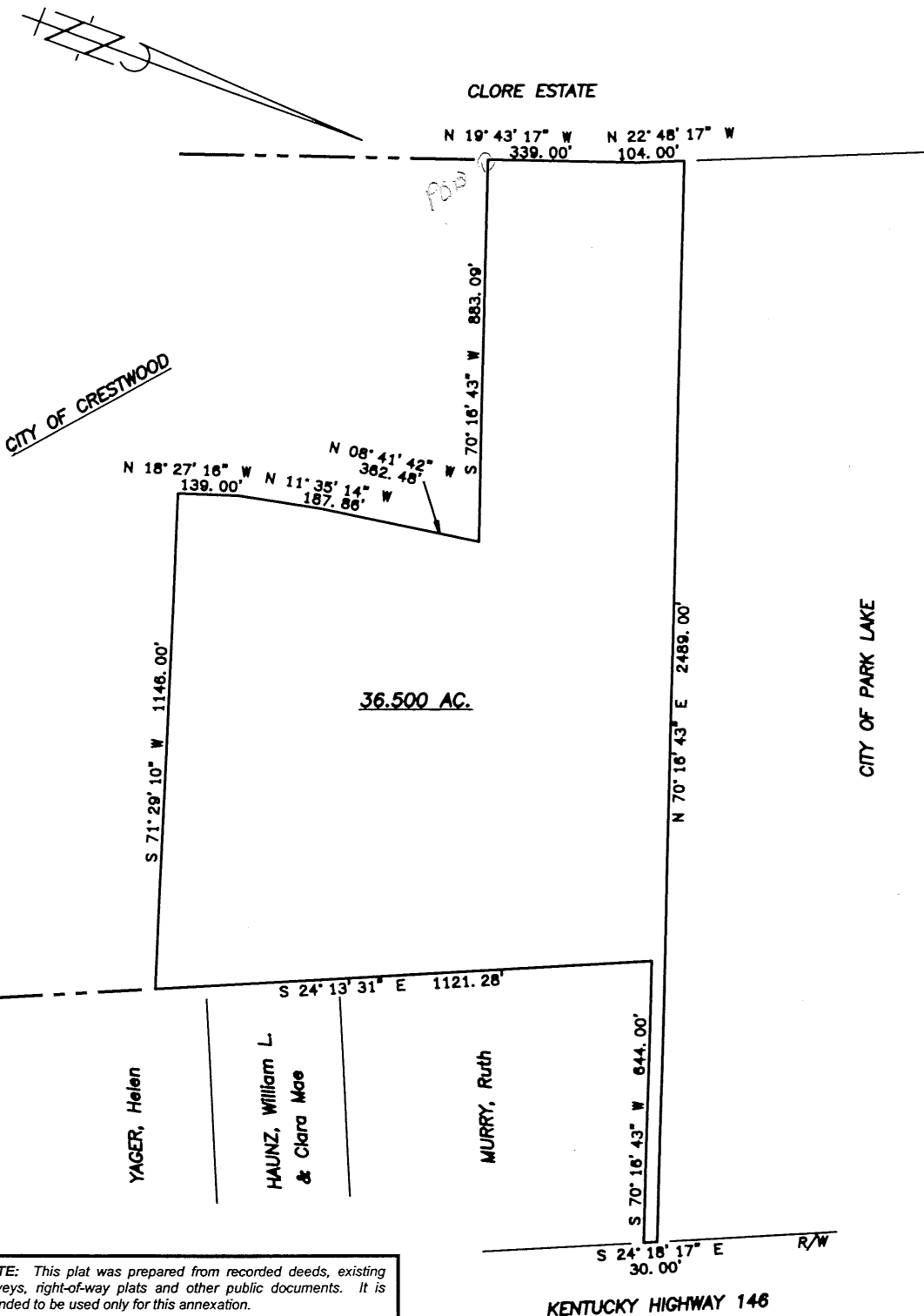

CITY OF CRESTWOOD – OLDHAM COUNTY
ORDINANCE 9, SERIES 1997



NOTE: This plat was prepared from recorded deeds, existing surveys, right-of-way plats and other public documents. It is intended to be used only for this annexation.

Plat prepared by
John A. Harrison
 John A. Harrison P.L.S. No. 1740

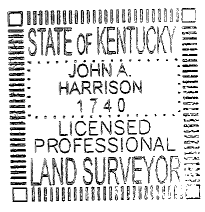

**ANNEXATION PLAT FOR
 CITY OF CRESTWOOD**

Location: KY. HIGHWAY 146 (MIKE JONES NURSERY)
 Reference: DEED BOOK 269, PAGE 183

BY
**HARRISON
 LAND SURVEYING, INC.**
 306 W. JEFFERSON STREET - LA GRANGE, KY. 40031
 (502) 222-7487

JANUARY 21, 1997 SCALE: 1" = 300'