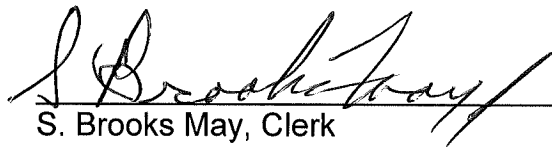

**CITY CLERK CERTIFICATION**

I, the undersigned, being duly appointed, qualified and acting City Clerk of the City of Crestwood, Oldham County, Kentucky, states that the foregoing 2 pages of Ordinance No. 11, Series 1997, is a true, correct and complete copy, and was duly adopted and lawfully passed by the Crestwood City Commission at a duly convened business meeting of the Crestwood City Commission held on the 15<sup>TH</sup> day of DECEMBER, 1997, all as it appears in the official records of said City.

WITNESS my hand, as the Clerk of the City of Crestwood, Oldham County, Kentucky this 28<sup>TH</sup> day of JANUARY, 2008.

  
S. Brooks May, Clerk

RECEIVED AND FILED  
DATE January 29, 2008

TREY GRAYSON  
SECRETARY OF STATE  
COMMONWEALTH OF KENTUCKY  
BY Hardie Adkins

COMMONWEALTH OF KENTUCKY  
CITY OF CRESTWOOD  
ORDINANCE NO. 11, SERIES 1997

T. P. H.

SUBJECT: AN ORDINANCE ANNEXING CONTIGUOUS PROPERTY TO THE CITY OF CRESTWOOD, KENTUCKY, BEING A CERTAIN TRACT OF LAND LOCATED IN OLDHAM COUNTY, KENTUCKY, MORE PARTICULARLY HEREINAFTER DESCRIBED.

BE IT ORDAINED BY THE BOARD OF CITY COMMISSIONERS OF THE CITY OF CRESTWOOD, KENTUCKY, THAT:

SECTION ONE: The following territory lying contiguous to the present boundaries of the City of Crestwood, Oldham County, Kentucky shall be annexed into the City of Crestwood, Kentucky in accordance with KRS 81A.410 to 81A.470 and other applicable laws, rules and regulations. Said tract of land is now within the county of Oldham and is adjacent to and contiguous to the present City boundaries and is not located in any other incorporated area and is described as follows:

BEING a certain parcel of land located on the westerly side of Kentucky Highway 146 in Oldham County, Kentucky, and being more particularly described as follows:

BEGINNING at a point in the westerly right-of-way line of Kentucky Highway 146 at the northeast corner of the property of Three MCEE Properties and being a point on the city limit line of the City of Crestwood, thence with said limits, South 65 degrees 38 minutes 56 seconds West 400.71 feet; South 65 degrees 45 minutes 10 seconds West 245.45 feet; and North 28 degrees 26 minutes 31 seconds West 251.23 feet to a corner with the remaining land of Helen C. Yager; thence with a southeast line of said Yager, North 61 degrees 21 minutes 34 seconds East 643.45 feet to a point in the westerly right-of-way line of Kentucky Highway 146; thence with said line of Kentucky Highway 146, South 28 degrees 28 minutes 26 seconds East 300.00 feet to the beginning, containing 4.076 acres.

SECTION TWO: The Board of Commissioners hereby finds that the annexation criteria set forth in KRS 81A.410 (1) exist and that no part of the territory to be annexed is presently within the boundaries of an incorporated city.

SECTION THREE: The City Commissioners of the City of Crestwood, Kentucky, further find that all property owners of record within the territory proposed to be annexed have consented to the annexation and no objections or remonstrants have been filed

in the manner prescribed by the Kentucky Revised Statutes within sixty (60) days from the date of the enactment of the Ordinance proposing to annex the hereinabove described territory.

SECTION FOUR: Immediately upon the effective date hereof, the Clerk of the City of Crestwood is hereby authorized and directed to publish this Ordinance in the Oldham Era in the absence of a daily or weekly newspaper published within the boundaries of the City of Crestwood.

SECTION FIVE: This Ordinance shall take effect immediately upon its passage, approval and publication.

Adopted at its first reading this 10<sup>TH</sup> day of December, 1997.

Adopted at its second reading this 15<sup>TH</sup> day of December, 1997.

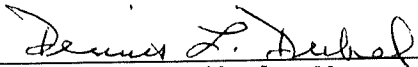
  
\_\_\_\_\_  
Dennis L. Deibel, Mayor

ATTEST:

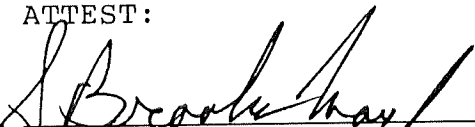
  
\_\_\_\_\_  
Crestwood City Clerk



**CITY OF CRESTWOOD – OLDHAM COUNTY**  
**ORDINANCE 11, SERIES 1997**

65-51.31  
65-51.51

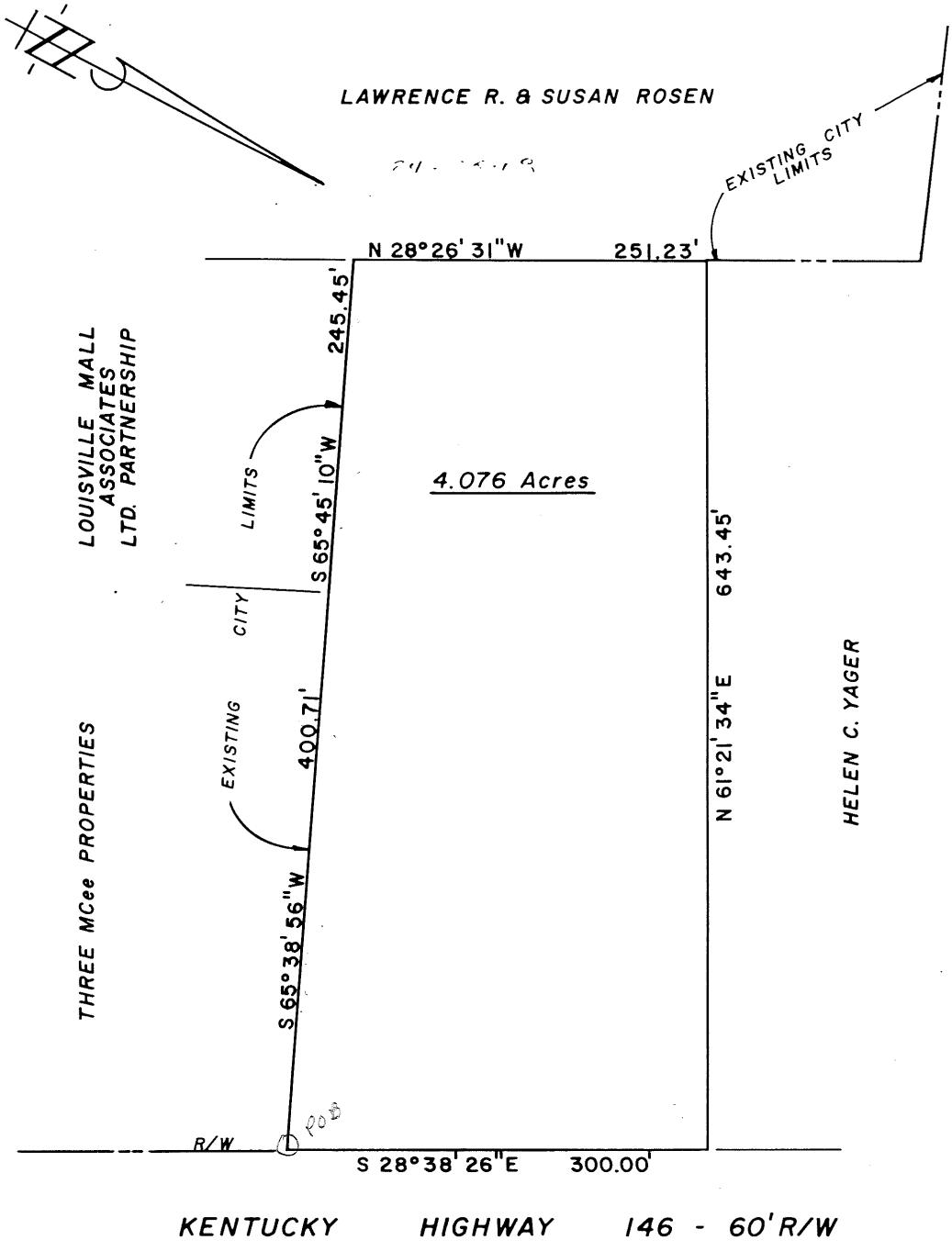

**NOTE:** This plat was prepared from recorded deeds, existing surveys, right-of-way plats and other public documents. It is intended to be used only for this annexation.

PLAT PREPARED BY

*John A. Harrison*  
 John A. Harrison  
 PLS No. 1740

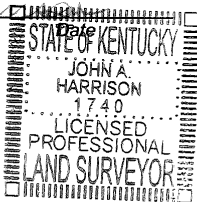

**ANNEXATION PLAT FOR  
 CITY OF CRESTWOOD**  
 KENTUCKY  
 BY  
**HARRISON  
 LAND SURVEYING, INC.**  
 306 W. JEFFERSON STREET - LAGRANGE, KY. 40031  
 (502) 222-7487

APRIL 18, 1997

Scale: 1" = 100'