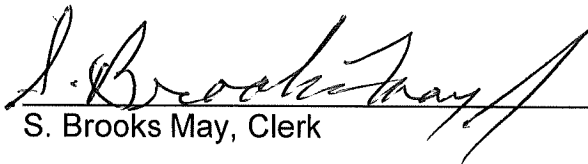

**CITY CLERK CERTIFICATION**

I, the undersigned, being duly appointed, qualified and acting City Clerk of the City of Crestwood, Oldham County, Kentucky, states that the foregoing 2 pages of Ordinance No. 6, Series 1998, is a true, correct and complete copy, and was duly adopted and lawfully passed by the Crestwood City Commission at a duly convened business meeting of the Crestwood City Commission held on the 21<sup>ST</sup> day of MAY, 1998, all as it appears in the official records of said City.

WITNESS my hand, as the Clerk of the City of Crestwood, Oldham County, Kentucky this 28<sup>TH</sup> day of JANUARY, 2008.

  
S. Brooks May, Clerk

RECEIVED AND FILED  
DATE January 29, 2008

TREY GRAYSON  
SECRETARY OF STATE  
COMMONWEALTH OF KENTUCKY  
BY Kardie Adkins

COMMONWEALTH OF KENTUCKY  
CITY OF CRESTWOOD  
ORDINANCE NO. 6, SERIES 1998

SUBJECT: AN ORDINANCE ANNEXING CONTIGUOUS PROPERTY TO THE CITY OF CRESTWOOD, KENTUCKY, BEING A CERTAIN TRACT OF LAND LOCATED IN OLDHAM COUNTY, KENTUCKY, MORE PARTICULARLY HEREINAFTER DESCRIBED.

BE IT ORDAINED BY THE BOARD OF CITY COMMISSIONERS OF THE CITY OF CRESTWOOD, KENTUCKY, THAT:

SECTION ONE: The following territory lying contiguous to the present boundaries of the City of Crestwood, Oldham County, Kentucky shall be annexed into the City of Crestwood, Kentucky in accordance with KRS 81A.410 to 81A.470 and other applicable laws, rules and regulations. Said tract of land is now within the county of Oldham and is adjacent to and contiguous to the present City boundaries and is not located in any other incorporated area and is described as follows:

**SHELBURN OAKS FARMS - 60.243 ACRES**

BEGINNING at a point in the easterly right-of-way line of Old Kentucky Highway 329 at a southwest corner of the incorporated limits of the City of Crestwood at the northwest corner of Shelburn Oaks Farms subdivision; thence with the city limits and the northwest lines of said subdivision the following courses and distances: North 76 degrees 29 minutes 46 seconds East 355.03 feet; North 54 degrees 59 minutes 16 seconds East 1,264.34 feet; and North 64 degrees 45 minutes 21 seconds East 505.48 feet to a point in the westerly right of way of Kentucky Highway 329/Crestwood By-Pass; thence with said line of the Crestwood By- pass, South 19 degrees 14 minutes 29 seconds East 1,564.72 feet to a point in the northwest line of the Stoess Farm and being in a northwesterly line of the City of Crestwood; thence with said line of the Stoess Farm and with the city limits the following courses and distances: South 68 degrees 38 minutes 32 seconds West 1,486.58 feet; North 20 degrees 51 minutes 22 seconds West 406.70 feet; and South 77 degrees 33 minutes 51 seconds West 540.15 feet to a point in the easterly line of Old Kentucky Highway 329; thence with said line of Old Kentucky Highway 329, North 22 degrees 05 minutes 56 seconds West 789.05 feet, containing 60.243 acres per plat dated October 3, 1997, by John A. Harrison, Professional Land Surveyor.

SECTION TWO: The Board of Commissioners hereby finds that the annexation criteria set forth in KRS 81A.410 (1) exist and that no part of the territory to be annexed is presently within the boundaries of an incorporated city.

SECTION THREE: The City Commissioners of the City of Crestwood, Kentucky, further find that all property owners of record within the territory proposed to be annexed have either consented to the annexation or filed no objections or remonstrants in the manner prescribed by the Kentucky Revised Statutes within sixty (60) days from the date of the enactment of the Ordinance proposing to annex the hereinabove described territory.

SECTION FOUR: Immediately upon the effective date hereof, the Clerk of the City of Crestwood is hereby authorized and directed to publish this Ordinance in the Oldham Era in the absence of a daily or weekly newspaper published within the boundaries of the City of Crestwood.

SECTION FIVE: This Ordinance shall take effect immediately upon its passage, approval and publication.

Adopted at its first reading this 20th day of May, 1998.

Adopted at its second reading this 21st day of May, 1998.

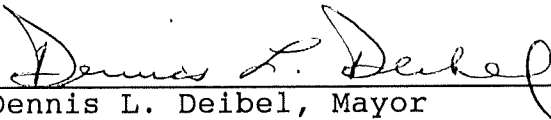
  
Dennis L. Deibel, Mayor

ATTEST:

  
Crestwood City Clerk,  
S. Brooks May



**CITY OF CRESTWOOD – OLDHAM COUNTY**  
**ORDINANCE 6, SERIES 1998**

KY. HWY. 329 - Crestwood By-Pass

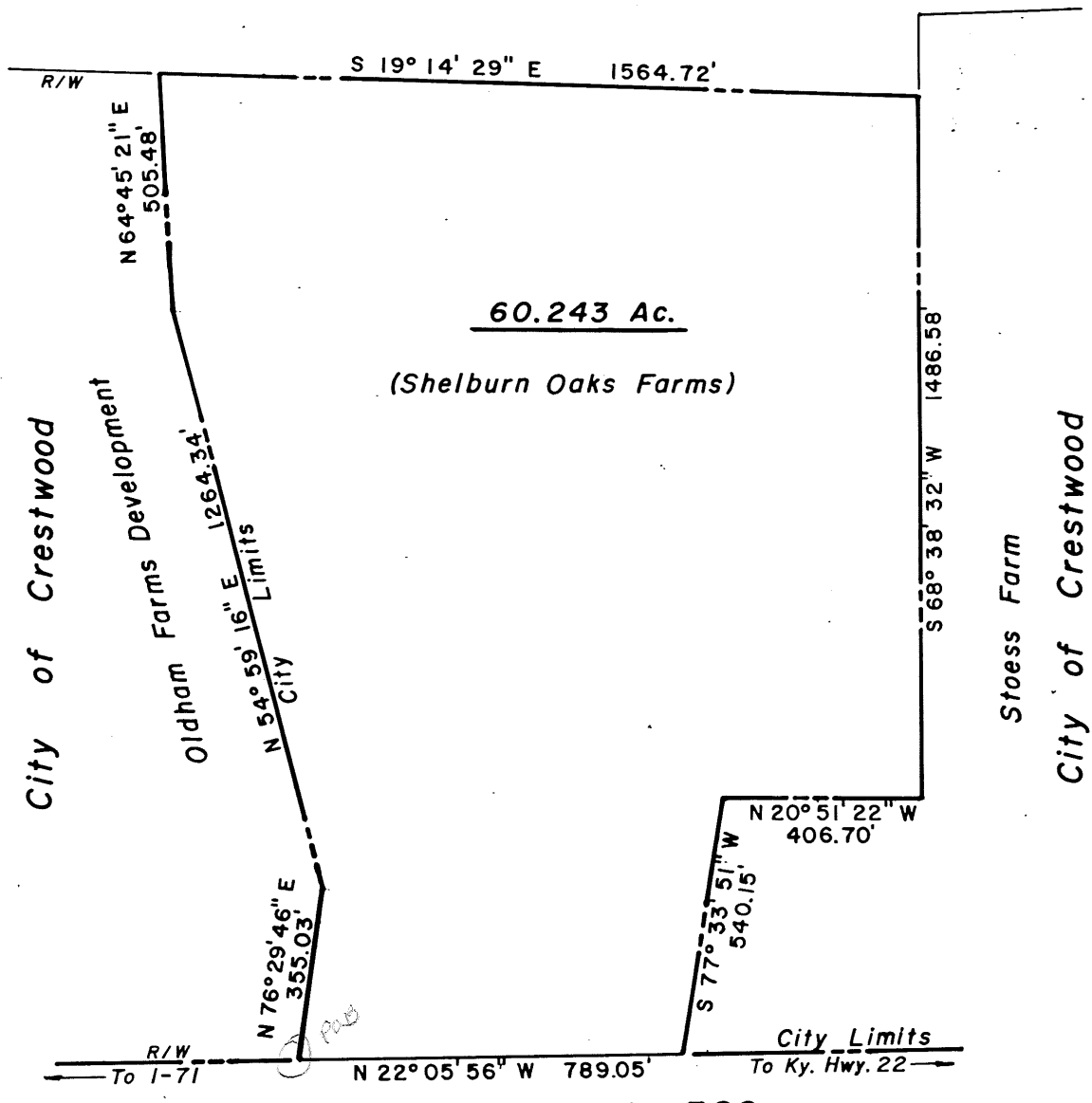

**NOTE:** This plat was prepared from recorded deeds, existing surveys, right-of-way plats and other public documents. It is intended to be used only for this annexation.

Plat Prepared By

*John A. Harrison*  
JOHN A. HARRISON, PLS

STATE OF KENTUCKY  
JOHN A. HARRISON  
1740  
LICENSED PROFESSIONAL  
LAND SURVEYOR

ANNEXATION PLAT FOR  
**CITY OF CRESTWOOD**  
OLDHAM COUNTY, KENTUCKY

Location: AS SHOWN  
Reference: PLAT BOOK 2, PG. 32 AND REVISIONS

BY  
**HARRISON**  
**LAND SURVEYING, INC.**  
306 W. JEFFERSON STREET - LA GRANGE, KY. 40031  
(502) 222-7487

OCT. 3, 1997

Scale: 1" = 300'

