

**CITY CLERK CERTIFICATION**

I, the undersigned, being duly appointed, qualified and acting City Clerk of the City of Crestwood, Oldham County, Kentucky, states that the foregoing 3 pages of Ordinance No. 10, Series 2000, is a true, correct and complete copy, and was duly adopted and lawfully passed by the Crestwood City Commission at a duly convened business meeting of the Crestwood City Commission held on the 8<sup>TH</sup> day of NOVEMBER, 2000, all as it appears in the official records of said City.

WITNESS my hand, as the Clerk of the City of Crestwood, Oldham County, Kentucky this 28<sup>TH</sup> day of JANUARY, 2008.

  
S. Brooks May, Clerk

RECEIVED AND FILED  
DATE January 29, 2008

TREY GRAYSON  
SECRETARY OF STATE  
COMMONWEALTH OF KENTUCKY  
BY Handie Adkins

COMMONWEALTH OF KENTUCKY  
CITY OF CRESTWOOD  
ORDINANCE NO. 10, SERIES 2000

SUBJECT: AN ORDINANCE ANNEXING CONTIGUOUS PROPERTY TO THE CITY OF CRESTWOOD, KENTUCKY, BEING A CERTAIN TRACT OF LAND LOCATED IN OLDHAM COUNTY, KENTUCKY, MORE PARTICULARLY HEREINAFTER DESCRIBED.

BE IT ORDAINED BY THE BOARD OF CITY COMMISSIONERS OF THE CITY OF CRESTWOOD, KENTUCKY, THAT:

SECTION ONE: The following territory lying contiguous to the present boundaries of the City of Crestwood, Oldham County, Kentucky shall be annexed into the City of Crestwood, Kentucky in accordance with KRS 81A.410 to 81A.470 and other applicable laws, rules and regulations. Said tract of land is now within the county of Oldham and is adjacent to and contiguous to the present City boundaries and is not located in any other incorporated area and is described as follows:

SEE ATTACHED DESCRIPTION.

SECTION TWO: The Board of Commissioners hereby finds that the annexation criteria set forth in KRS 81A.410 (1) exist and that no part of the territory to be annexed is presently within the boundaries of an incorporated city.

SECTION THREE: The City Commissioners of the City of Crestwood, Kentucky, further find that all property owners of record within the territory proposed to be annexed have either consented to the annexation or filed no objections or remonstrants in the manner prescribed by the Kentucky Revised Statutes within sixty (60) days from the date of the enactment of the Ordinance proposing to annex the hereinabove described territory.

SECTION FOUR: Immediately upon the effective date hereof, the Clerk of the City of Crestwood is hereby authorized and directed to publish this Ordinance in the Oldham Era in the absence of a daily or weekly newspaper published within the boundaries of the City of Crestwood.

SECTION FIVE: This Ordinance shall take effect immediately upon its passage, approval and publication.

Adopted at its first reading this 11<sup>TH</sup> day of October, 2000.

The second reading shall be held on the 8<sup>TH</sup> day of NOVEMBER,  
2000.

Dennis L. Deibel  
Dennis L. Deibel, Mayor

ATTEST.

S. Brooks May  
Crestwood City Clerk,  
S. Brooks May

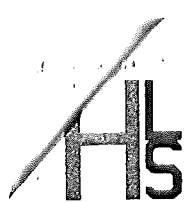

**HARRISON  
LAND SURVEYING, INC.**

306 W. Jefferson Street  
LaGrange, Kentucky 40031  
(502) 222-7487

John A. Harrison, PLS  
C. Robert Vinsand, PE/PLS

**ANNEXATION DESCRIPTION**  
**"POTTS LANE @ HIGHWAY 329"**

BEGINNING at a point in the north right of way of Potts Lane at a corner with the corporate limits of the City of Crestwood, Oldham County, Kentucky, and being a corner with the "Stoess Farm;" thence with said line of Potts Lane, South 70 degrees 09 minutes 50 seconds West 266.00 feet to a point in the northeast right of way of Kentucky Highway 329; thence with said line of Highway 329, North 46 degrees 43 minutes 44 seconds West 555.96 feet to a point at a corner with the aforesaid corporate limits and being another corner with the "Stoess Farm;" thence with the corporate limits the following courses and distances:

North 49 degree 54 minutes 50 seconds East 309.61 feet;  
South 19 degrees 50 minutes 10 seconds East 292.00 feet;  
North 70 degrees 09 minutes 50 seconds East 71.00 feet;  
South 19 degrees 50 minutes 10 seconds East 28.00 feet;  
North 70 degrees 09 minutes 50 seconds East 156.00 feet; and

South 19 degrees 50 minutes 10 seconds East 283.00 feet to the beginning,  
containing 3.753 acres per plat dated October 9, 2000, by John A. Harrison,  
Professional Land Surveyor.

Description Prepared By

  
John A. Harrison  
Professional Land Surveyor



**CITY OF CRESTWOOD – OLDHAM COUNTY**  
**ORDINANCE 10, SERIES 2000**

CITY OF CRESTWOOD

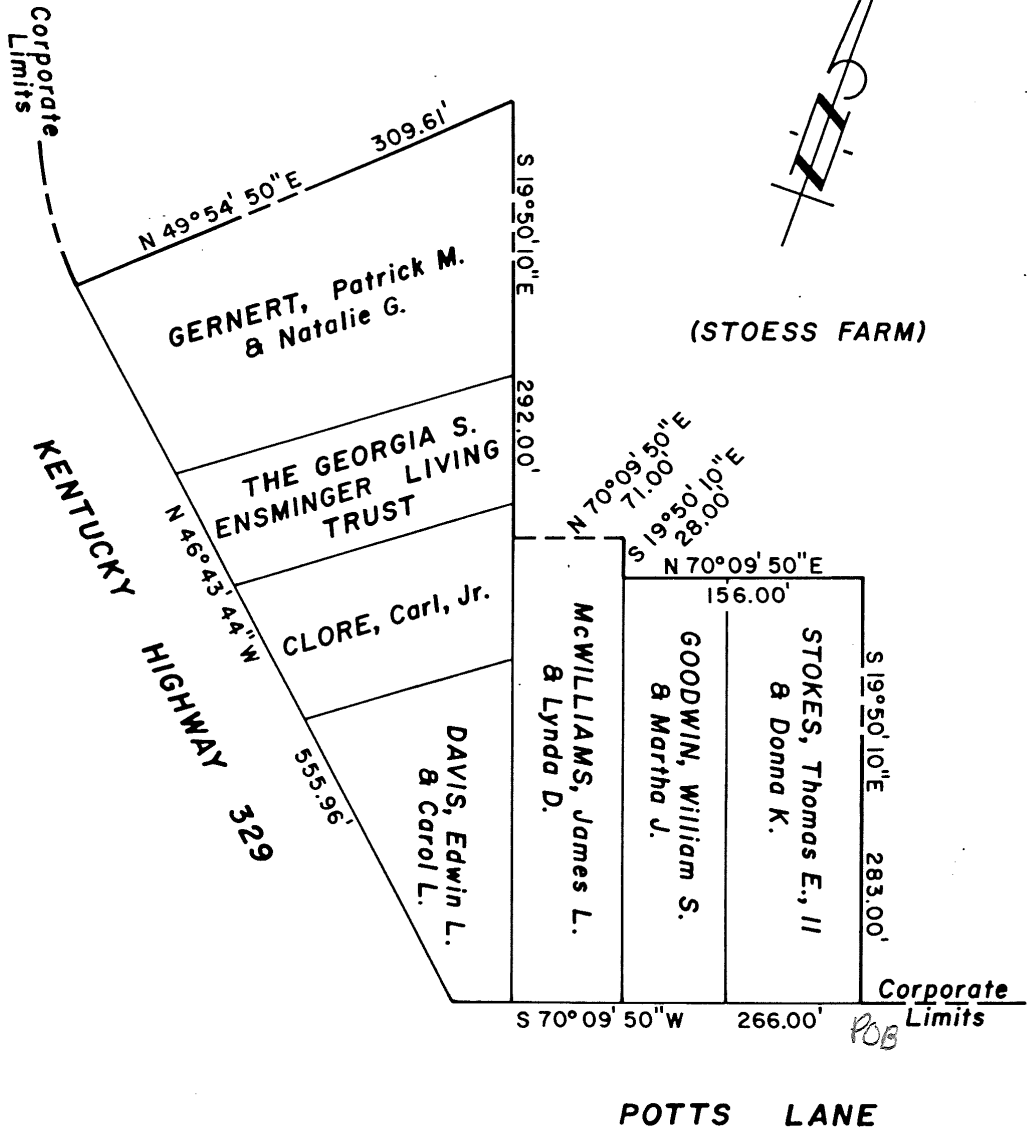

**NOTE:** This plat was prepared from recorded deeds, existing surveys, right-of-way plats and other public documents. It is intended to be used only for this annexation.

**ANNEXATION AREA : 3.753 ACRES**

PLAT PREPARED BY

*John A. Harrison*  
 John A. Harrison  
 P.L.S. No. 1740

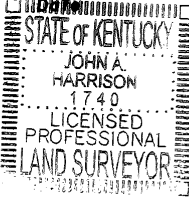

ANNEXATION PLAT  
**CITY OF CRESTWOOD**  
 OLDHAM COUNTY, KENTUCKY

Location: AS SHOWN

Reference: DEEDS OF RECORD & SURVEYS ON FILE

BY  
**HARRISON**  
 LAND SURVEYING, INC.  
 306 W. JEFFERSON STREET - LA GRANGE, KY. 40031  
 (502) 222-7487

OCT. 9, 2000

Scale: 1" = 100'