

CITY CLERK CERTIFICATION

I, the undersigned, being duly appointed, qualified and acting City Clerk of the City of Crestwood, Oldham County, Kentucky, states that the foregoing 3 pages of Ordinance No. 11, Series 2000, is a true, correct and complete copy, and was duly adopted and lawfully passed by the Crestwood City Commission at a duly convened business meeting of the Crestwood City Commission held on the 8TH day of NOVEMBER, 2000, all as it appears in the official records of said City.

WITNESS my hand, as the Clerk of the City of Crestwood, Oldham County, Kentucky this 28TH day of JANUARY, 2008.

S. Brooks May, Clerk

RECEIVED AND FILED
DATE January 29, 2008

TREY GRAYSON
SECRETARY OF STATE
COMMONWEALTH OF KENTUCKY
BY: Hardie Adkins

COMMONWEALTH OF KENTUCKY
CITY OF CRESTWOOD
ORDINANCE NO. 11, SERIES 2000

SUBJECT: AN ORDINANCE ANNEXING CONTIGUOUS PROPERTY TO THE CITY OF CRESTWOOD, KENTUCKY, BEING A CERTAIN TRACT OF LAND LOCATED IN OLDHAM COUNTY, KENTUCKY, MORE PARTICULARLY HEREINAFTER DESCRIBED.

BE IT ORDAINED BY THE BOARD OF CITY COMMISSIONERS OF THE CITY OF CRESTWOOD, KENTUCKY, THAT:

SECTION ONE: The following territory lying contiguous to the present boundaries of the City of Crestwood, Oldham County, Kentucky shall be annexed into the City of Crestwood, Kentucky in accordance with KRS 81A.410 to 81A.470 and other applicable laws, rules and regulations. Said tract of land is now within the county of Oldham and is adjacent to and contiguous to the present City boundaries and is not located in any other incorporated area and is described as follows:

SEE ATTACHED DESCRIPTION.

SECTION TWO: The Board of Commissioners hereby finds that the annexation criteria set forth in KRS 81A.410 (1) exist and that no part of the territory to be annexed is presently within the boundaries of an incorporated city.

SECTION THREE: The City Commissioners of the City of Crestwood, Kentucky, further find that all property owners of record within the territory proposed to be annexed have either consented to the annexation or filed no objections or remonstrants in the manner prescribed by the Kentucky Revised Statutes within sixty (60) days from the date of the enactment of the Ordinance proposing to annex the hereinabove described territory.

SECTION FOUR: Immediately upon the effective date hereof, the Clerk of the City of Crestwood is hereby authorized and directed to publish this Ordinance in the Oldham Era in the absence of a daily or weekly newspaper published within the boundaries of the City of Crestwood.

SECTION FIVE: This Ordinance shall take effect immediately upon its passage, approval and publication.

Adopted at its first reading this 11TH day of October, 2000.

The second reading shall be held on the 8TH day of NOVEMBER,
2000.

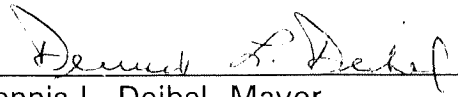

Dennis L. Deibel, Mayor

ATTEST.

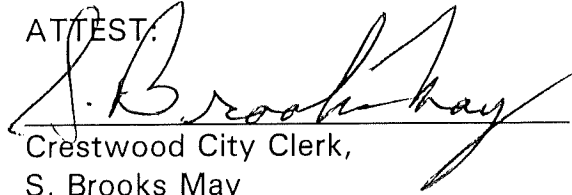

Crestwood City Clerk,
S. Brooks May



John A. Harrison, PLS
C. Robert Vinsand, PE/PLS

HARRISON LAND SURVEYING, INC.

306 W. Jefferson Street
LaGrange, Kentucky 40031
(502) 222-7487

ANNEXATION DESCRIPTION "PURDOM & HAMILTON" - GATE WOOD DRIVE

BEGINNING at a point in a northeast line of the corporate limits of the City of Crestwood, Oldham County, Kentucky, and being the east corner of Briargate Subdivision; thence with the northeast line of Briargate Subdivision and with the corporate limits, North 44 degrees 08 minutes 16 seconds West 568.08 feet to a corner with the land of Gary L. and Karen A. Haupt; thence with the lines of Haupt, North 45 degrees 51 minutes 41 seconds East 300.00 feet; and South 44 degrees 08 minutes 19 seconds East 614.18 feet to a point in the corporate limits; thence with said corporate limits, South 46 degrees 33 minutes 27 seconds West 297.54 feet; and North 47 degrees 29 minutes 19 seconds West 42.56 feet to the beginning, containing 4.216 acres per plat dated October 2, 2000, by John A. Harrison, Professional Land Surveyor.

Description Prepared By

John A. Harrison
Professional Land Surveyor



CITY OF CRESTWOOD – OLDHAM COUNTY
ORDINANCE 11, SERIES 2000

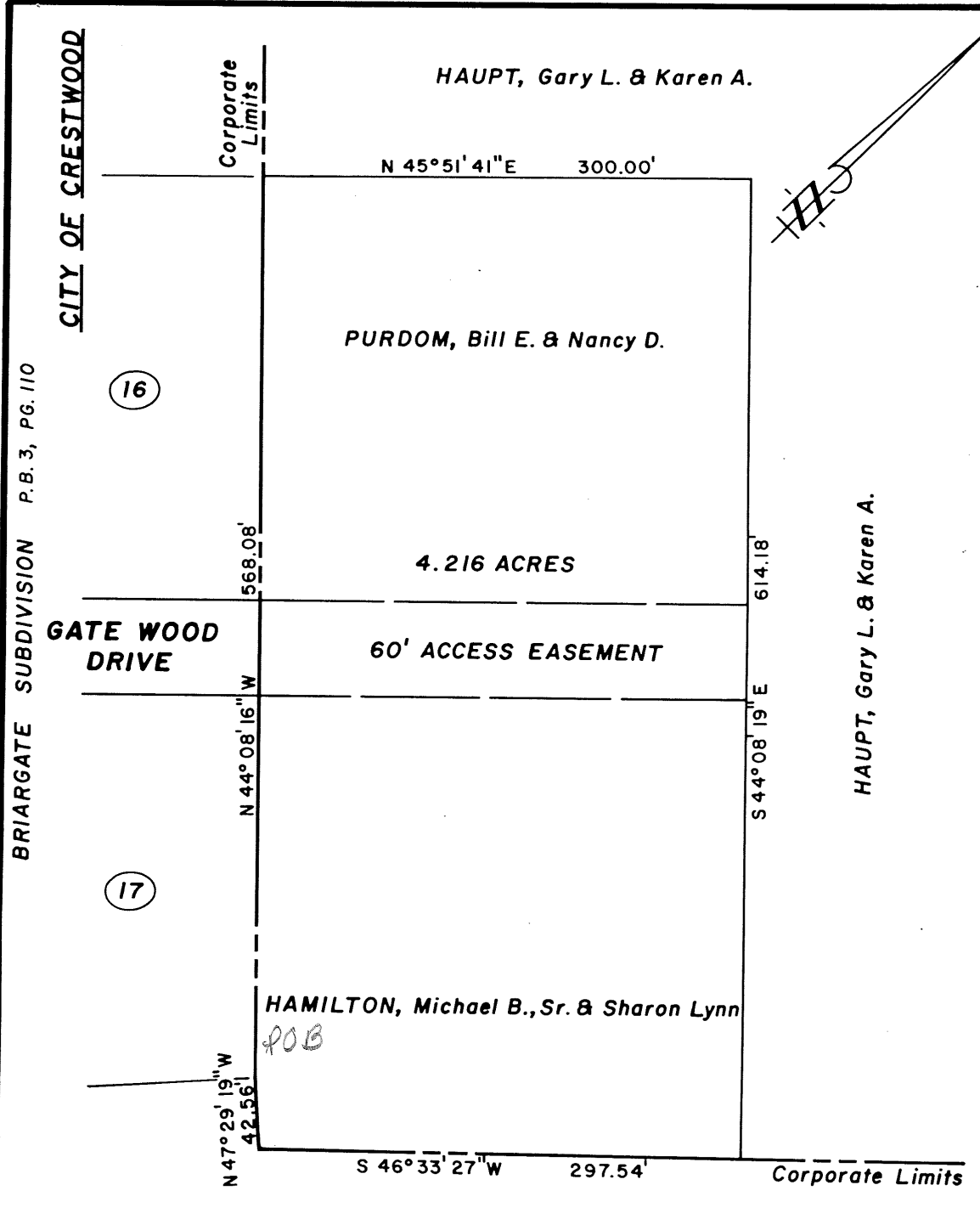

NOTE: This plat was prepared from recorded deeds, existing surveys, right-of-way plats and other public documents. It is intended to be used only for this annexation.

PLAT PREPARED BY

John A. Harrison
 John A. Harrison
 P.L.S. No. 1740

STATE OF KENTUCKY
 JOHN A.
 HARRISON
 1740
 LICENSED
 PROFESSIONAL
 LAND SURVEYOR

ANNEXATION AREA: 4.216 ACRES

ANNEXATION PLAT
CITY OF CRESTWOOD
 OLDHAM COUNTY, KENTUCKY

Location: AS SHOWN

Reference: DEEDS OF RECORD & SURVEYS ON FILE

BY
HARRISON
LAND SURVEYING, INC.
 306 W. JEFFERSON STREET - LA GRANGE, KY. 40031
 (502) 222-7487

OCT. 2, 2000

Scale: 1" = 80'

