

CITY CLERK CERTIFICATION

I, the undersigned, being duly appointed, qualified and acting City Clerk of the City of Crestwood, Oldham County, Kentucky, states that the foregoing 3 pages of Ordinance No. 12, Series 2000, is a true, correct and complete copy, and was duly adopted and lawfully passed by the Crestwood City Commission at a duly convened business meeting of the Crestwood City Commission held on the 8TH day of NOVEMBER, 2000, all as it appears in the official records of said City.

WITNESS my hand, as the Clerk of the City of Crestwood, Oldham County, Kentucky this 28TH day of JANUARY, 2008.

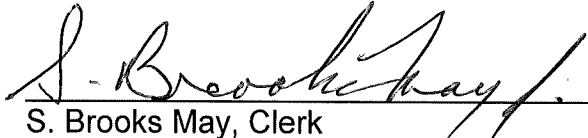

S. Brooks May, Clerk

RECEIVED AND FILED
DATE January 29, 2008

TREY GRAYSON
SECRETARY OF STATE
COMMONWEALTH OF KENTUCKY
BY Harlie Adkins

COMMONWEALTH OF KENTUCKY
CITY OF CRESTWOOD
ORDINANCE NO. 12, SERIES 2000

SUBJECT: AN ORDINANCE ANNEXING CONTIGUOUS PROPERTY TO THE CITY OF CRESTWOOD, KENTUCKY, BEING A CERTAIN TRACT OF LAND LOCATED IN OLDHAM COUNTY, KENTUCKY, MORE PARTICULARLY HEREINAFTER DESCRIBED.

BE IT ORDAINED BY THE BOARD OF CITY COMMISSIONERS OF THE CITY OF CRESTWOOD, KENTUCKY, THAT:

SECTION ONE: The following territory lying contiguous to the present boundaries of the City of Crestwood, Oldham County, Kentucky shall be annexed into the City of Crestwood, Kentucky in accordance with KRS 81A.410 to 81A.470 and other applicable laws, rules and regulations. Said tract of land is now within the county of Oldham and is adjacent to and contiguous to the present City boundaries and is not located in any other incorporated area and is described as follows:

SEE ATTACHED DESCRIPTION.

SECTION TWO: The Board of Commissioners hereby finds that the annexation criteria set forth in KRS 81A.410 (1) exist and that no part of the territory to be annexed is presently within the boundaries of an incorporated city.

SECTION THREE: The City Commissioners of the City of Crestwood, Kentucky, further find that all property owners of record within the territory proposed to be annexed have either consented to the annexation or filed no objections or remonstrants in the manner prescribed by the Kentucky Revised Statutes within sixty (60) days from the date of the enactment of the Ordinance proposing to annex the hereinabove described territory.

SECTION FOUR: Immediately upon the effective date hereof, the Clerk of the City of Crestwood is hereby authorized and directed to publish this Ordinance in the Oldham Era in the absence of a daily or weekly newspaper published within the boundaries of the City of Crestwood.

SECTION FIVE: This Ordinance shall take effect immediately upon its passage, approval and publication.

Adopted at its first reading this 11th day of October, 2000.

The second reading shall be held on the 8TH day of NOVEMBER,
2000.

Dennis L. Deibel
Dennis L. Deibel, Mayor

ATTEST:

S. Brooks May
Crestwood City Clerk,
S. Brooks May



John A. Harrison, PLS
C. Robert Vinsand, PE/PLS

HARRISON LAND SURVEYING, INC.

306 W. Jefferson Street
LaGrange, Kentucky 40031
(502) 222-7487

ANNEXATION DESCRIPTION "LELAND" TRACT – HIGHWAY 329

BEGINNING at a point in the southwest right-of-way line of Kentucky Highway 329, said point being 1,620.8' southeast of a corner of the corporate limits of the City of Crestwood, Oldham County, Kentucky, at the east corner of the land of Hiram Taylor; thence crossing said highway, North 44 degrees 16 minutes 48 seconds East 60.00 feet to a point in the northeast right-of-way line of Kentucky Highway 329 and being in a southwest line of the corporate limits of the City of Crestwood; thence with the corporate limits, South 45 degrees 43 minutes 12 seconds East 364.69 feet; thence crossing said highway, South 44 degrees 16 minutes 48 seconds West 60.00 feet to a point in the southwest right-of-way line of said highway, and being the north corner of Everett and Edith Mary Brown; thence with the northwest line of said Brown, South 50 degrees 21 minutes 02 seconds West 932.81 feet to a corner with the land of Ruth G. Clore; thence with the lines of said Clore the following courses and distances:

North 43 degrees 37 minutes 08 seconds West 398.79 feet;

North 51 degrees 46 minutes 47 seconds East 570.96 feet;

North 01 degrees 53 minutes 37 seconds West 132.70 feet; and

North 75 degrees 21 minutes 33 seconds East 297.72 feet to the beginning, containing 9.105 acres per plat dated October 5, 2000, by John A. Harrison, Professional Land Surveyor.

Description Prepared By

John A. Harrison
Professional Land Surveyor

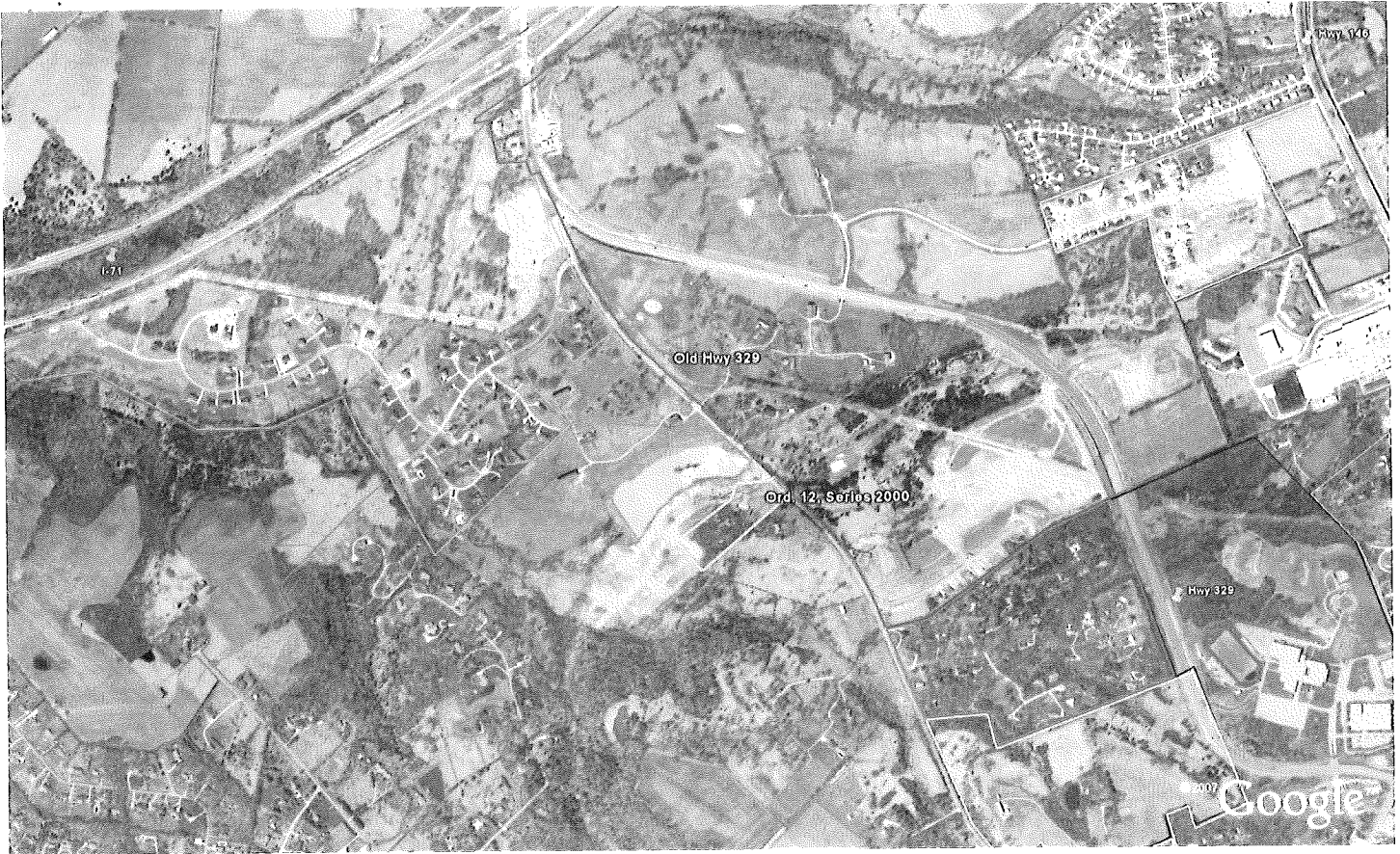

CITY OF CRESTWOOD – OLDHAM COUNTY
ORDINANCE 12, SERIES 2000

BROWN, Everett & Edith Mary

HAUPT, Gary L. & Karen A.

Corporate Limits

S 44°16'48"W
60.00'

S 50°21'02"W 932.81'

N 43°37'08"W 398.79'

PICKNELL, Kent & Patricia

DON HENDERSON, LLC

CLORE, Ruth G.

KY HWY 329
S 45°43'12"E 364.69'

Corporate Limits

N 75°21'33"E 297.72'
N 44°16'48"E 60.00'

N 51°46'47"E 570.96'

N 01°53'37"W 132.70'

CLORE, Ruth G.

NOTE: This plat was prepared from recorded deeds, existing surveys, right-of-way plats and other public documents. It is intended to be used only for this annexation.

ANNEXATION AREA : 9.106 ACRES

ANNEXATION PLAT

CITY OF CRESTWOOD
OLDHAM COUNTY, KENTUCKY

Location: AS SHOWN

Reference: DEEDS OF RECORD & SURVEYS ON FILE

BY
HARRISON

LAND SURVEYING, INC.

306 W. JEFFERSON STREET - LAGRANGE, KY. 40031
(502) 222-7487

OCT. 5, 2000

Scale: 1" = 150'



PLAT PREPARED BY

John A. Harrison
PLS No. 1740

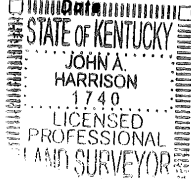

SPRING HILL SUBD.

CITY OF CRESTWOOD

BRIAR HILL, SEC. 2

KY HWY 329

CITY OF CRESTWOOD

