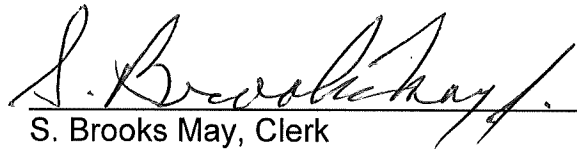

CITY CLERK CERTIFICATION

I, the undersigned, being duly appointed, qualified and acting City Clerk of the City of Crestwood, Oldham County, Kentucky, states that the foregoing 3 pages of Ordinance No. 13, Series 2000, is a true, correct and complete copy, and was duly adopted and lawfully passed by the Crestwood City Commission at a duly convened business meeting of the Crestwood City Commission held on the 8TH day of NOVEMBER, 2000, all as it appears in the official records of said City.

WITNESS my hand, as the Clerk of the City of Crestwood, Oldham County, Kentucky this 28TH day of JANUARY, 2008.

S. Brooks May, Clerk

RECEIVED AND FILED
DATE January 29, 2008

TREY GRAYSON
SECRETARY OF STATE
COMMONWEALTH OF KENTUCKY
BY Handie Adkins

COMMONWEALTH OF KENTUCKY
CITY OF CRESTWOOD
ORDINANCE NO. 13, SERIES 2000

SUBJECT: AN ORDINANCE ANNEXING CONTIGUOUS PROPERTY TO THE CITY OF CRESTWOOD, KENTUCKY, BEING A CERTAIN TRACT OF LAND LOCATED IN OLDHAM COUNTY, KENTUCKY, MORE PARTICULARLY HEREINAFTER DESCRIBED.

BE IT ORDAINED BY THE BOARD OF CITY COMMISSIONERS OF THE CITY OF CRESTWOOD, KENTUCKY, THAT:

SECTION ONE: The following territory lying contiguous to the present boundaries of the City of Crestwood, Oldham County, Kentucky shall be annexed into the City of Crestwood, Kentucky in accordance with KRS 81A.410 to 81A.470 and other applicable laws, rules and regulations. Said tract of land is now within the county of Oldham and is adjacent to and contiguous to the present City boundaries and is not located in any other incorporated area and is described as follows:

SEE ATTACHED DESCRIPTION.

SECTION TWO: The Board of Commissioners hereby finds that the annexation criteria set forth in KRS 81A.410 (1) exist and that no part of the territory to be annexed is presently within the boundaries of an incorporated city.

SECTION THREE: The City Commissioners of the City of Crestwood, Kentucky, further find that all property owners of record within the territory proposed to be annexed have either consented to the annexation or filed no objections or remonstrants in the manner prescribed by the Kentucky Revised Statutes within sixty (60) days from the date of the enactment of the Ordinance proposing to annex the hereinabove described territory.

SECTION FOUR: Immediately upon the effective date hereof, the Clerk of the City of Crestwood is hereby authorized and directed to publish this Ordinance in the Oldham Era in the absence of a daily or weekly newspaper published within the boundaries of the City of Crestwood.

SECTION FIVE: This Ordinance shall take effect immediately upon its passage, approval and publication.

Adopted at its first reading this 11TH day of October, 2000.

The second reading shall be held on the 8TH day of NOVEMBER,
2000.

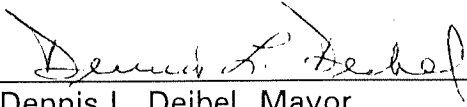

Dennis L. Deibel, Mayor

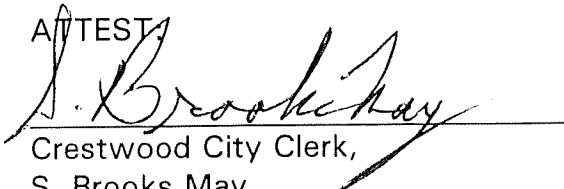
ATTEST

Crestwood City Clerk,
S. Brooks May



**HARRISON
LAND SURVEYING, INC.**

306 W. Jefferson Street
LaGrange, Kentucky 40031
(502) 222-7487

John A. Harrison, PLS
C. Robert Vinsand, PE/PLS

ANNEXATION DESCRIPTION
HARDT TRACT – CLORE LANE

BEGINNING at a point in the easterly right of way of Clore Lane, said point being in the line of the Corporate Limits of the City of Crestwood, Oldham County, Kentucky, and being North 15 degrees 38 minutes 49 seconds West 54.46 feet from the southwest corner of Briargate Subdivision; thence crossing Clore Lane, South 74 degrees 21 minutes 11 seconds West 60.00 feet to the southeast corner of the land of Joseph Hardt; thence with the lines of said Hardt the following courses and distances:

- South 38 degrees 41 minutes 03 seconds West 120.55 feet;
- South 62 degrees 38 minutes 51 seconds West 328.20 feet;
- North 26 degrees 50 minutes 03 seconds West 200.00 feet; and

North 63 degrees 09 minutes 24 seconds East 467.00 feet to a point in the westerly right of way of Clore Lane; thence crossing Clore Lane, North 74 degrees 21 minutes 11 seconds East 60.00 feet to a point in the line of the aforesaid Corporate Limits; thence with the Corporate Limits, South 15 degrees 38 minutes 49 seconds East 150.00 feet to the beginning, containing 2.185 acres per plat dated October 10, 2000, by John A. Harrison, Professional Land Surveyor.

Description Prepared By

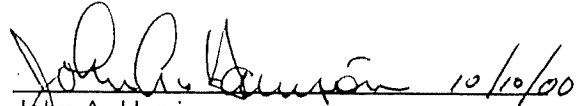
John A. Harrison
Professional Land Surveyor

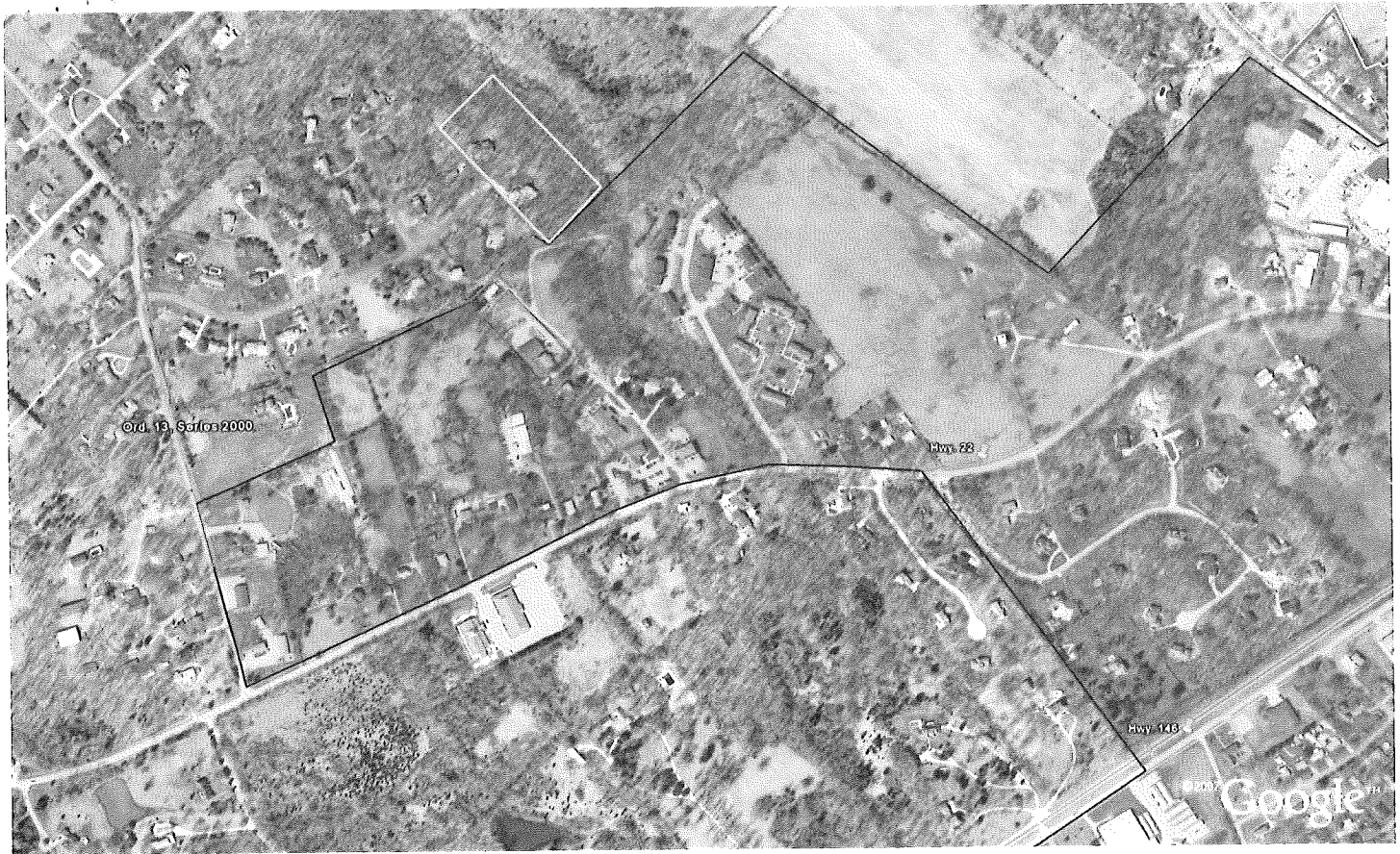

CITY OF CRESTWOOD – OLDHAM COUNTY
ORDINANCE 13, SERIES 2000

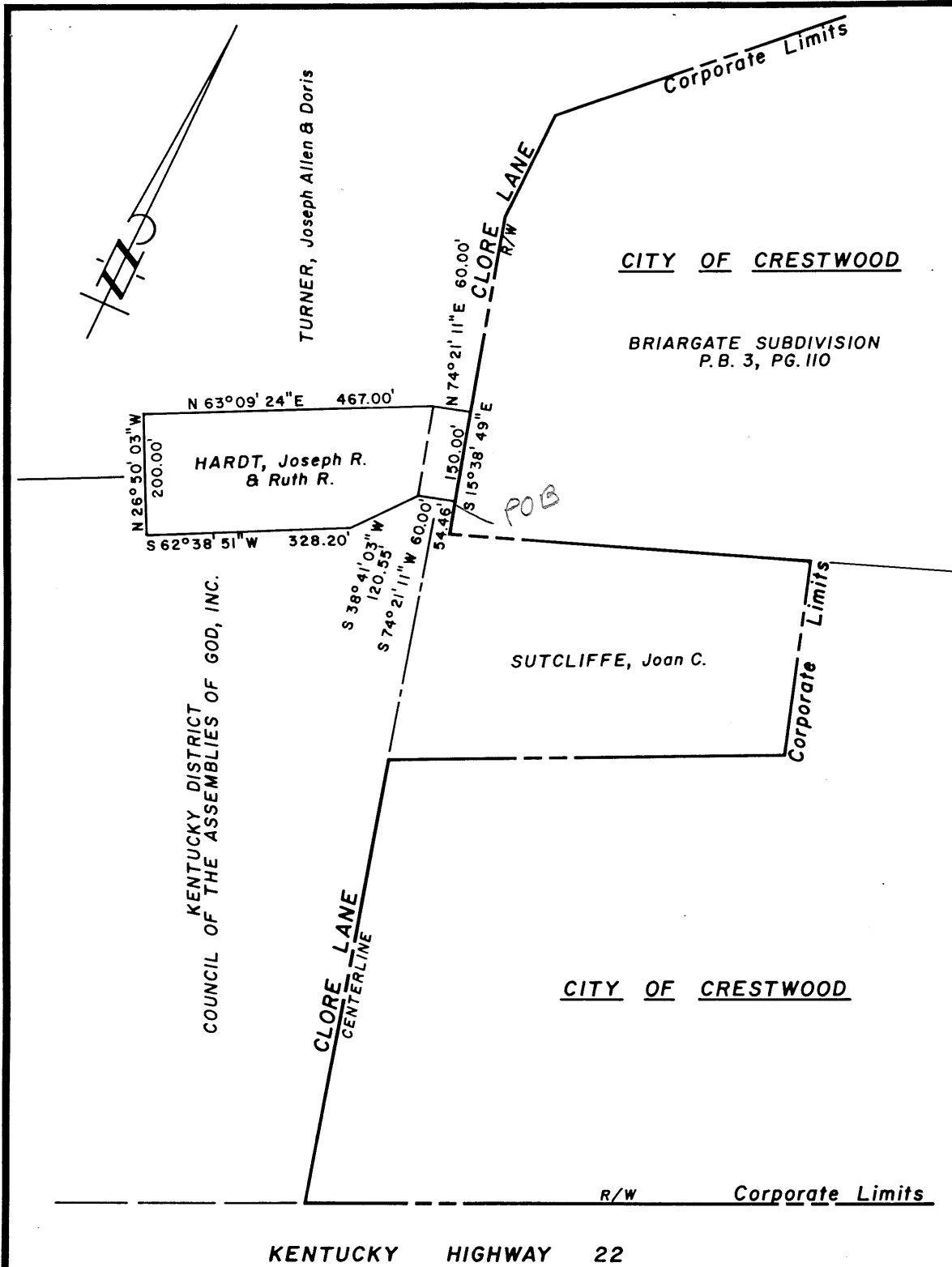

NOTE: This plat was prepared from recorded deeds, existing surveys, right-of-way plats and other public documents. It is intended to be used only for this annexation.

PLAT PREPARED BY

John A. Harrison
John A. Harrison
 P.L.S. No. 1740



ANNEXATION AREA: 2.185 ACRES

ANNEXATION PLAT
CITY OF CRESTWOOD
 OLDHAM COUNTY, KENTUCKY

Location: AS SHOWN

Reference: DEEDS OF RECORD & SURVEYS ON FILE

BY
HARRISON
LAND SURVEYING, INC.
 306 W. JEFFERSON STREET - LA GRANGE, KY. 40031
 (502) 222-7487

OCT. 10, 2000

Scale: 1" = 200'

