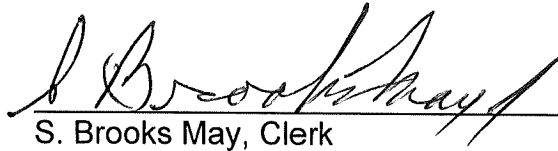

CITY CLERK CERTIFICATION

I, the undersigned, being duly appointed, qualified and acting City Clerk of the City of Crestwood, Oldham County, Kentucky, states that the foregoing 3 pages of Ordinance No. 1, Series 2002, is a true, correct and complete copy, and was duly adopted and lawfully passed by the Crestwood City Commission at a duly convened business meeting of the Crestwood City Commission held on the 13TH day of FEBRUARY, 2002, all as it appears in the official records of said City.

WITNESS my hand, as the Clerk of the City of Crestwood, Oldham County, Kentucky this 28TH day of JANUARY, 2008.

S. Brooks May, Clerk

RECEIVED AND FILED
DATE January 29, 2008

TREY GRAYSON
SECRETARY OF STATE
COMMONWEALTH OF KENTUCKY
BY Gandie Allison

COMMONWEALTH OF KENTUCKY
CITY OF CRESTWOOD
ORDINANCE NO. 1, SERIES 2002

SUBJECT: AN ORDINANCE ANNEXING CONTIGUOUS PROPERTY TO THE CITY OF CRESTWOOD, KENTUCKY, BEING A CERTAIN TRACT OF LAND LOCATED IN OLDHAM COUNTY, KENTUCKY, MORE PARTICULARLY HEREINAFTER DESCRIBED.

BE IT ORDAINED BY THE BOARD OF CITY COMMISSIONERS OF THE CITY OF CRESTWOOD, KENTUCKY, THAT:

SECTION ONE: The following territory lying contiguous to the present boundaries of the City of Crestwood, Oldham County, Kentucky shall be annexed into the City of Crestwood, Kentucky in accordance with KRS 81A.410 to 81A.470 and other applicable laws, rules and regulations. Said tract of land is now within the county of Oldham and is adjacent to and contiguous to the present City boundaries and is not located in any other incorporated area and is described as follows:

SEE ATTACHED DESCRIPTION.

SECTION TWO: The Board of Commissioners hereby finds that the annexation criteria set forth in KRS 81A.410 (1) exist and that no part of the territory to be annexed is presently within the boundaries of an incorporated city.

SECTION THREE: The City Commissioners of the City of Crestwood, Kentucky, further find that all property owners of record within the territory proposed to be annexed have either consented to the annexation or filed no objections or remonstrance in the manner prescribed by the Kentucky Revised Statutes within sixty (60) days from the date of the enactment of the Ordinance proposing to annex the hereinabove described territory.

SECTION FOUR: Immediately upon the effective date hereof, the Clerk of the City of Crestwood is hereby authorized and directed to publish this Ordinance in the Oldham Era in the absence of a daily or weekly newspaper published within the boundaries of the City of Crestwood.

SECTION FIVE: This Ordinance shall take effect immediately upon its passage, approval and publication.

Adopted at its first reading this 9th day of January, 2002.

The second reading shall be held on the 13TH day of February, 2002.

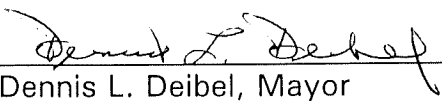

Dennis L. Deibel, Mayor

ATTEST:

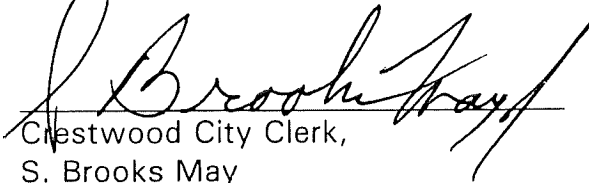

Crestwood City Clerk,
S. Brooks May



John A. Harrison, PLS
C. Robert Vinsand, PE/PLS

**HARRISON
LAND SURVEYING, INC.**

306 W. Jefferson Street
LaGrange, Kentucky 40031
(502) 222-7487

CITY OF CRESTWOOD

**ANNEXATION DESCRIPTION
APPLE PATCH AND McCANDLESS
48.762 ACRES**

BEGINNING at a point in the southwest right of way of Kentucky Highway 329 in a north line of the corporate boundaries of the City of Crestwood, Oldham County, Kentucky, north of Interstate Highway 71 (I-71); thence with said corporate limits, South 67 degrees 09 minutes 13 seconds West 733.68 feet; and North 89 degrees 19 minutes 06 seconds West 1,400.33 feet to a point in the east line of the land of Robert B. Horner; thence with the east lines of said Horner the following courses and distances:

- North 06 degrees 26 minutes 42 seconds East 706.22 feet;
- North 07 degrees 43 minutes 29 seconds East 399.60 feet;
- North 13 degrees 45 minutes 20 seconds West 25.77 feet; and

North 34 degrees 35 minutes 03 seconds West 147.81 feet to a point in a south line of said Horner; thence with the south line of Horner the following courses and distances:

- North 60 degrees 55 minutes 08 seconds East 138.59 feet;
- North 64 degrees 15 minutes 58 seconds East 48.62 feet;
- North 70 degrees 52 minutes 17 seconds East 118.89 feet;
- North 77 degrees 57 minutes 57 seconds East 187.42 feet;
- North 87 degrees 53 minutes 34 seconds East 125.04 feet;
- South 74 degrees 08 minutes 57 seconds East 150.36 feet;
- South 67 degrees 05 minutes 02 seconds East 240.04 feet; and

North 73 degrees 01 minutes 30 seconds East 73.06 feet to a point in the southwest right of way of Kentucky Highway 329; thence with said right of way the following courses and distances:

- South 49 degrees 09 minutes 50 seconds East 308.93 feet;
- South 49 degrees 09 minutes 56 seconds East 83.61 feet;
- South 49 degrees 56 minutes 36 seconds East 36.93 feet;
- South 49 degrees 22 minutes 18 seconds East 343.04 feet;
- South 48 degrees 20 minutes 58 seconds East 29.00 feet;
- South 42 degrees 27 minutes 36 seconds West 30.00 feet;
- South 47 degrees 32 minutes 24 seconds East 196.79 feet;
- South 43 degrees 12 minutes 10 seconds East 145.25 feet;
- South 37 degrees 47 minutes 11 seconds East 193.64 feet; and

South 32 degrees 32 minutes 10 seconds East 115.23 feet to the beginning, containing 48.762 acres per plat dated November 29, 2001, by John A. Harrison, Professional Land Surveyor.

Description Prepared By

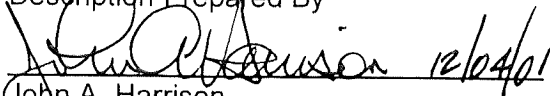
 12/10/01

John A. Harrison
Professional Land Surveyor

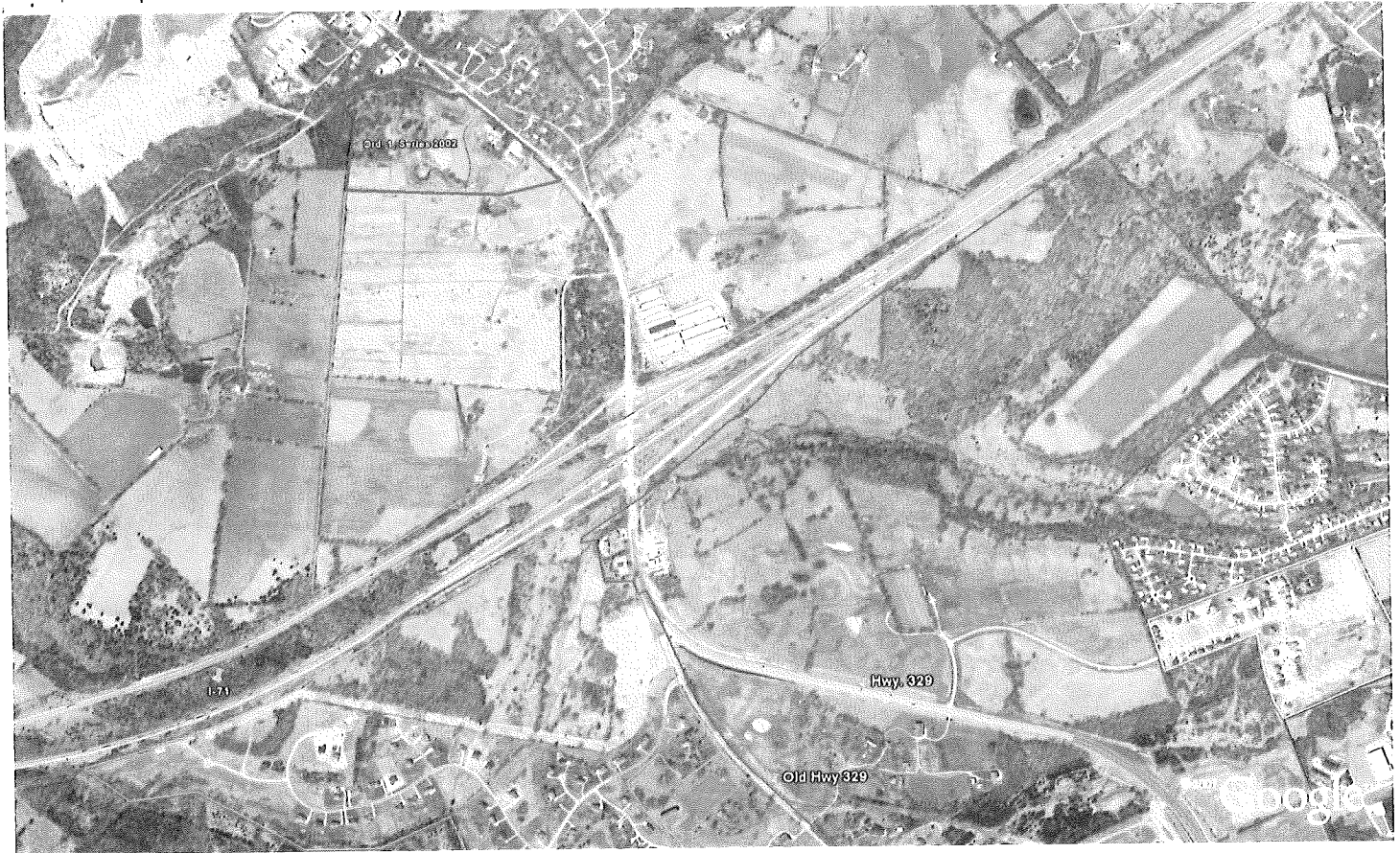

CITY OF CRESTWOOD – OLDHAM COUNTY
ORDINANCE 1, SERIES 2002

===== COGO =====

Friday October 26, 2007

3:16 PM

Coordinate File Name: 01928.CRD Lowest pt #: 1 Highest pt #: 37

Job # : 0

Description: CRESTWOOD ANNEXATION - APPLEPATCH

of chars. in point descr.: 10

FROM TYPE	BEARING	DISTANCE	TO	NORTHING	EASTING
-----------	---------	----------	----	----------	---------

LOT SUMMARY

1	INV	S 67-09-13 W	733.68	2	312623.439	1284166.496
2	INV	N 89-19-06 W	1400.33	3	312338.579	1283490.374
3	INV	N 6-26-42 E	271.34	27	312624.864	1282120.601
27	INV	N 6-26-42 E	434.88	4	313056.995	1282169.416
4	INV	N 7-43-29 E	399.60	5	313452.969	1282223.128
5	INV	N 13-45-20 W	25.77	6	313478.000	1282217.000
6	INV	N 34-35-03 W	147.81	7	313599.691	1282133.101
7	INV	N 60-55-08 E	138.59	8	313667.052	1282254.219
8	INV	N 64-15-58 E	48.62	9	313688.163	1282298.017
9	INV	N 70-52-17 E	118.89	10	313727.122	1282410.342
10	INV	N 77-57-57 E	187.42	11	313766.198	1282593.644
11	INV	N 87-53-34 E	125.04	12	313770.796	1282718.599
12	INV	S 74-08-57 E	150.36	13	313729.727	1282863.242
13	INV	S 67-05-02 E	240.04	14	313636.260	1283084.337
14	INV	N 73-01-30 E	73.06	15	313657.590	1283154.214
15	INV	S 49-09-50 E	308.93	16	313455.581	1283387.945
16	INV	S 49-09-56 E	83.61	35	313400.911	1283451.204
35	INV	S 49-56-36 E	36.93	36	313377.145	1283479.471
36	INV	S 49-22-09 E	343.06	20	313153.750	1283739.826
20	INV	S 48-20-58 E	29.00	21	313134.477	1283761.496
21	INV	S 42-27-36 W	30.00	22	313112.344	1283741.243
22	INV	S 47-32-24 E	196.79	23	312979.496	1283886.425
23	INV	S 43-12-10 E	145.25	24	312873.618	1283985.860
24	INV	S 37-47-11 E	193.64	25	312720.585	1284104.507
25	INV	S 32-32-10 E	115.23	26	312623.440	1284166.482
26	INV	S 80-27-36 E	0.02	1	312623.436	1284166.501
				1	312623.439	1284166.496

N 65-34-01 W 0.01 CLOSING LINE
5977.890 DISTANCE TRAVERSED
1027679.304 PRECISION

AREA: 2124088.42 Square Feet 48.7624 Acres

Coordinates stored Friday October 26, 2007 3:26 PM

===== COGO =====

Friday October 26, 2007

3:16 PM

Coordinate File Name: 01928.CRD Lowest pt #: 1 Highest pt #: 37

Job # : 0

Description: CRESTWOOD ANNEXATION - APPLEPATCH

of chars. in point descr.: 10

FROM	TYPE	BEARING	DISTANCE	TO	NORTHING	EASTING
------	------	---------	----------	----	----------	---------

LOT SUMMARY

1	INV	S 67-09-13 W	733.68	2	312623.439	1284166.496
2	INV	N 89-19-06 W	1400.33	3	312338.579	1283490.374
3	INV	N 6-26-42 E	271.34	27	312355.239	1282090.143
27	INV	N 6-26-42 E	434.88	4	312624.864	1282120.601
4	INV	N 7-43-29 E	399.60	5	313056.995	1282169.416
5	INV	N 13-45-20 W	25.77	6	313452.969	1282223.128
6	INV	N 34-35-03 W	147.81	7	313478.000	1282217.000
7	INV	N 60-55-08 E	138.59	8	313599.691	1282133.101
8	INV	N 64-15-58 E	48.62	9	313667.052	1282254.219
9	INV	N 70-52-17 E	118.89	10	313688.163	1282298.017
10	INV	N 77-57-57 E	187.42	11	313727.122	1282410.342
11	INV	N 87-53-34 E	125.04	12	313766.198	1282593.644
12	INV	S 74-08-57 E	150.36	13	313770.796	1282718.599
13	INV	S 67-05-02 E	240.04	14	313729.727	1282863.242
14	INV	N 73-01-30 E	73.06	15	313636.260	1283084.337
15	INV	S 49-09-50 E	308.93	16	313657.590	1283154.214
16	INV	S 49-09-56 E	83.61	35	313455.581	1283387.945
35	INV	S 49-56-36 E	36.93	36	313400.911	1283451.204
36	INV	S 49-22-09 E	343.06	20	313377.145	1283479.471
20	INV	S 48-20-58 E	29.00	21	313153.750	1283739.826
21	INV	S 42-27-36 W	30.00	22	313134.477	1283761.496
22	INV	S 47-32-24 E	196.79	23	313112.344	1283741.243
23	INV	S 43-12-10 E	145.25	24	312979.496	1283886.425
24	INV	S 37-47-11 E	193.64	25	312873.618	1283985.860
25	INV	S 32-32-10 E	115.23	26	312720.585	1284104.507
26	INV	S 80-27-36 E	0.02	1	312623.440	1284166.482
				1	312623.436	1284166.501
				1	312623.439	1284166.496

N 65-34-01 W 0.01 CLOSING LINE

5977.890 DISTANCE TRAVERSED

1027679.304 PRECISION

AREA: 2124088.42 Square Feet 48.7624 Acres

Coordinates stored

Friday October 26, 2007

3:26 PM

OVERSIZE MAP INCLUDED WITH
SUBMISSION.

To research the map, contact the
Office of Secretary of State
or the County Clerk.