

CITY CLERK CERTIFICATION

I, the undersigned, being duly appointed, qualified and acting City Clerk of the City of Crestwood, Oldham County, Kentucky, states that the foregoing 2 pages of Ordinance No. 2, Series 2004, is a true, correct and complete copy, and was duly adopted and lawfully passed by the Crestwood City Commission at a duly convened business meeting of the Crestwood City Commission held on the 9TH day of JUNE, 2004, all as it appears in the official records of said City.

WITNESS my hand, as the Clerk of the City of Crestwood, Oldham County, Kentucky this 28TH day of JANUARY, 2008.

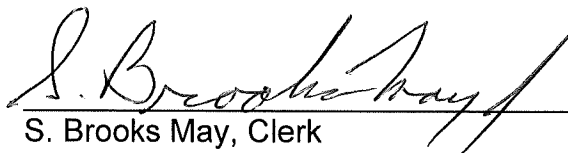

S. Brooks May, Clerk

RECEIVED AND FILED
DATE January 29, 2008

TREY GRAYSON
SECRETARY OF STATE
COMMONWEALTH OF KENTUCKY
BY Kardie Adkins

COMMONWEALTH OF KENTUCKY
CITY OF CRESTWOOD
ORDINANCE NO. 2, SERIES 2004

SUBJECT: AN ORDINANCE ANNEXING CONTIGUOUS PROPERTY TO THE CITY OF CRESTWOOD, KENTUCKY, BEING A CERTAIN TRACT OF LAND LOCATED IN OLDHAM COUNTY, KENTUCKY, MORE PARTICULARLY HEREINAFTER DESCRIBED.

BE IT ORDAINED BY THE BOARD OF CITY COMMISSIONERS OF THE CITY OF CRESTWOOD, KENTUCKY, THAT:

SECTION ONE: The following territory lying contiguous to the present boundaries of the City of Crestwood, Oldham County, Kentucky shall be annexed into the City of Crestwood, Kentucky in accordance with KRS 81A.410 to 81A.470 and other applicable laws, rules and regulations. Said tract of land is now within the county of Oldham and is adjacent to and contiguous to the present City boundaries and is not located in any other incorporated area and is described as follows:

4.28 ACRES
ROBERT A. JONES

BEGINNING at a point in the corporate limits of the City of Crestwood at the northeast corner of the City of Park Lake in Oldham County, Kentucky; thence with said corporate limits of Crestwood, South 72 degrees 58 minutes 28 seconds East 270.13 feet to a corner with the land of James R. and Elizabeth Carter; thence with the west and south lines of said Carter, South 03 degrees 56 minutes 40 seconds West 201.79 feet; and South 80 degrees 15 minutes 02 seconds East 380.61 feet to a point in the west right of way of Kentucky Highway 146; thence with said right of way, South 01 degrees 45 minutes 11 seconds West 180.83 feet to a corner with the land of Bobby C. and Peggy M. Jolly; thence with the lines of said Jolly, South 86 degrees 04 minutes 22 seconds West 298.38 feet; North 10 degrees 08 minutes 49 seconds West 46.02 feet; and South 83 degrees 12 minutes 32 seconds West 254.87 feet to a point in the east corporate limits of the City of Park Lake; thence with the east line of Park Lake, North 05 degrees 55 minutes 39 seconds West 533.73 feet to the beginning, containing 4.28 acres per plat prepared by C. Robert Vinsand, Professional Land Surveyor.

SECTION TWO: The Board of Commissioners hereby finds that the annexation criteria set forth in KRS 81A.410 (1) exist and that no part of the territory to be annexed is presently within the boundaries of an incorporated city.

SECTION THREE: The City Commissioners of the City of Crestwood, Kentucky, further find that all property owners of record within the territory proposed to be annexed have either consented to the annexation or filed no objections or remonstrance in the manner prescribed by the Kentucky Revised Statutes within sixty (60) days from the date of the enactment of the Ordinance proposing to annex the hereinabove described territory.

SECTION FOUR: Immediately upon the effective date hereof, the Clerk of the City of Crestwood is hereby authorized and directed to publish this Ordinance in the Oldham Era in the absence of a daily or weekly newspaper published within the boundaries of the City of Crestwood.

SECTION FIVE: This Ordinance shall take effect immediately upon its passage, approval and publication.

Adopted at its first reading this 14th day of April, 2004.

The second reading shall be held on the 9TH day of JUNE, 2004.

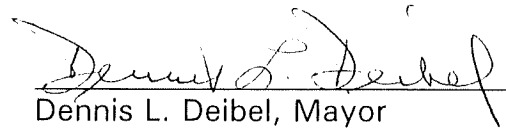
Dennis L. Deibel, Mayor

ATTEST:

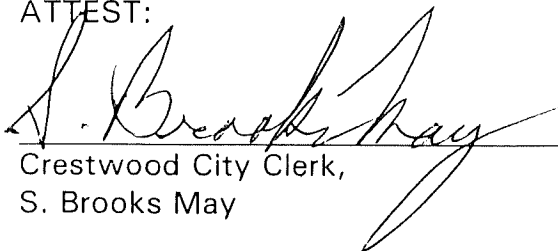

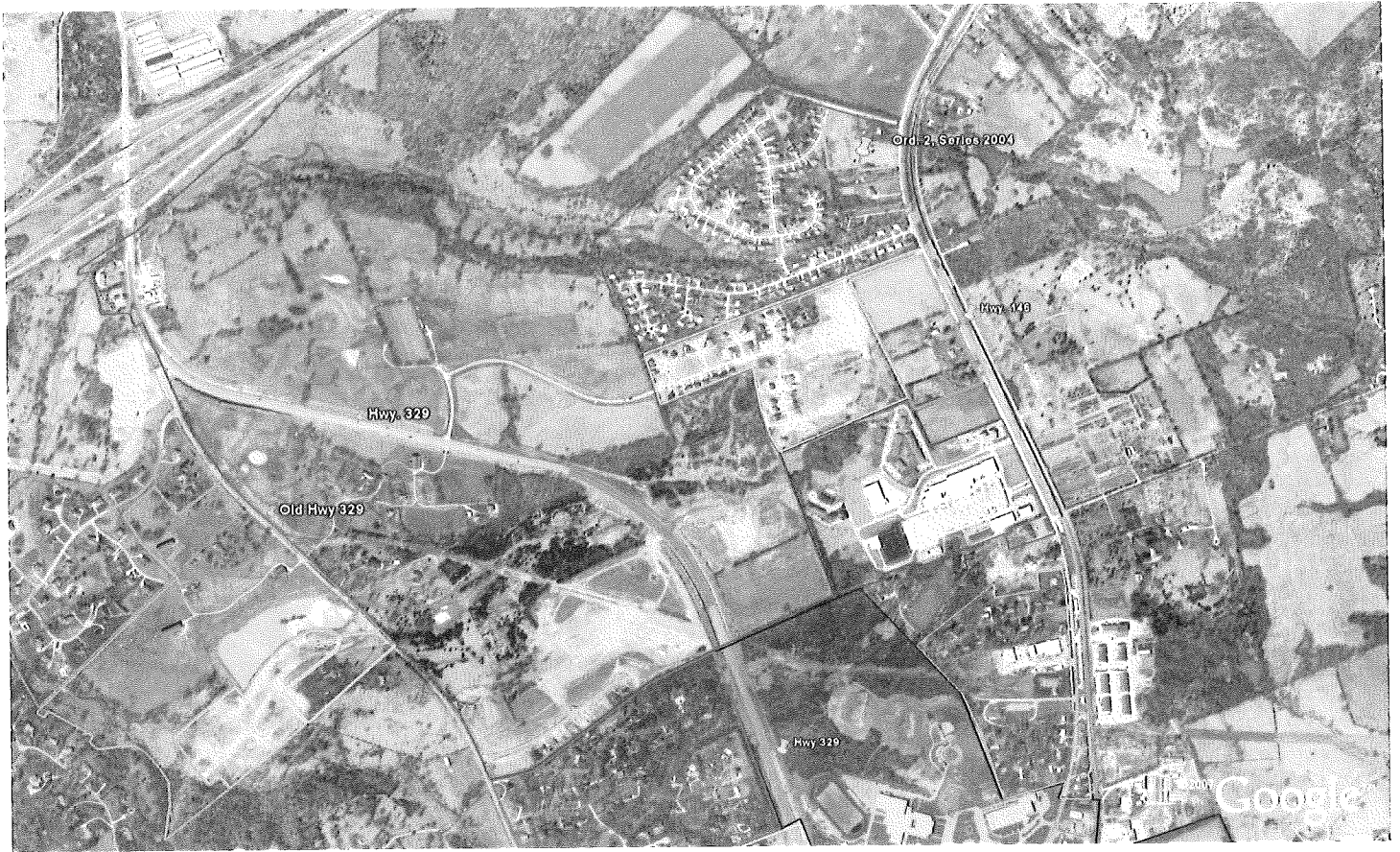
Crestwood City Clerk,
S. Brooks May



CITY OF CRESTWOOD – OLDHAM COUNTY
ORDINANCE 2, SERIES 2004

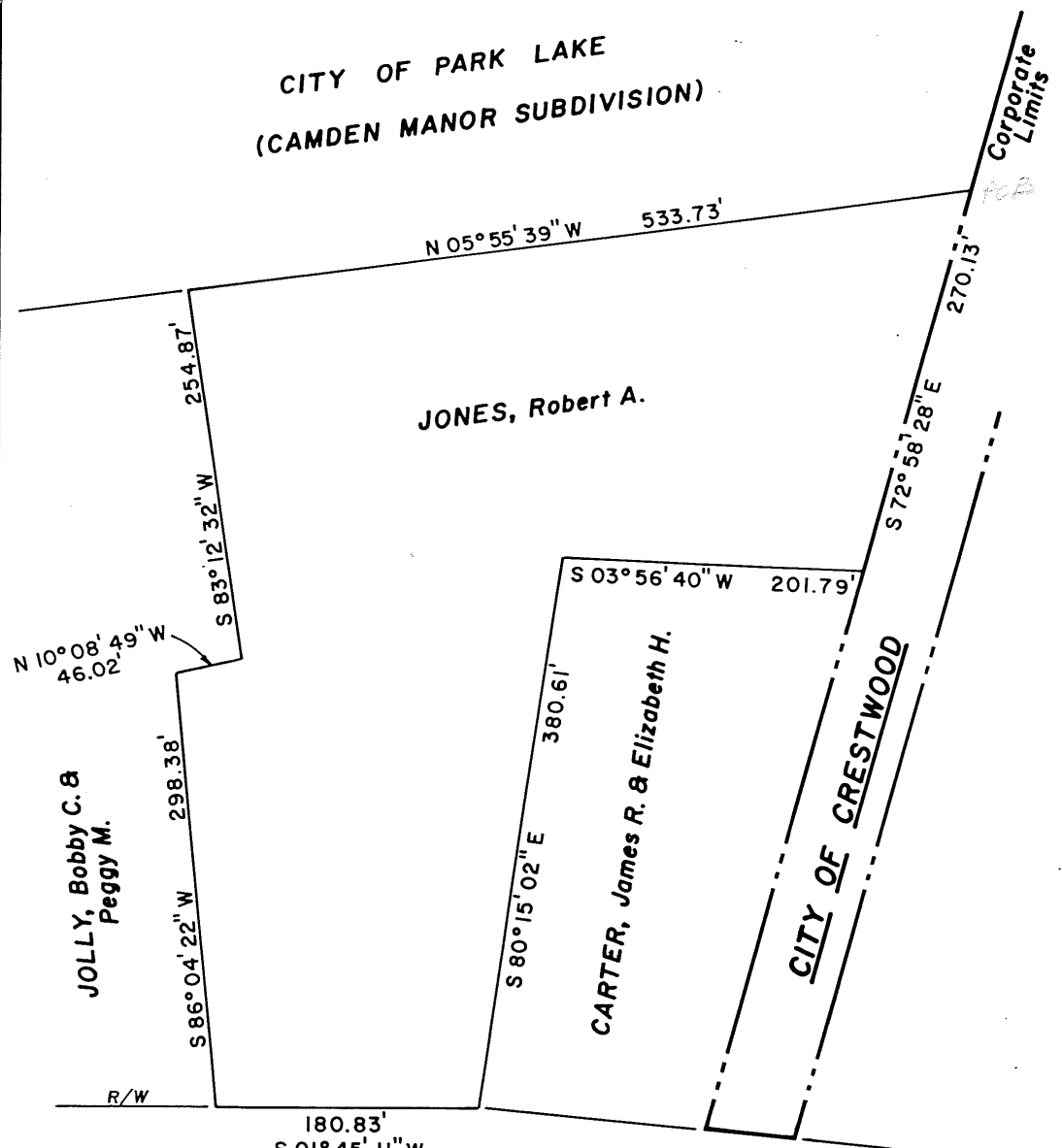

CITY OF PARK LAKE
(CAMDEN MANOR SUBDIVISION)



NOTE: This plat was prepared from recorded deeds, existing surveys, right-of-way plats and other public documents. It is intended to be used only for this annexation.

ANNEXATION AREA: 4.28 ACRES

PLAT PREPARED BY

C. Robert Vinsand

C. Robert Vinsand
PLS # 3279

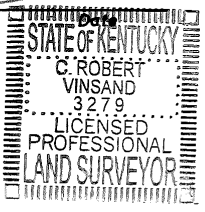

ANNEXATION PLAT

CITY OF CRESTWOOD

OLDHAM COUNTY, KENTUCKY

Location: AS SHOWN

Reference: DEEDS & SURVEYS OF RECORD

BY

HARRISON

LAND SURVEYING, INC.

306 W. JEFFERSON STREET - LA GRANGE, KY. 40031
(502) 222-7487

APRIL 2, 2004

Scale: 1" = 100'