

RECEIVED AND FILED
DATE June 5, 2008

TREY GRAYSON
SECRETARY OF STATE
COMMONWEALTH OF KENTUCKY
BY Handie Adkins

COMMONWEALTH OF KENTUCKY
CITY OF CRESTWOOD
ORDINANCE NO. 1, SERIES 2004

COPY

SUBJECT: AN ORDINANCE ANNEXING CONTIGUOUS PROPERTY TO THE CITY OF CRESTWOOD, KENTUCKY, BEING A CERTAIN TRACT OF LAND LOCATED IN OLDHAM COUNTY, KENTUCKY, MORE PARTICULARLY HEREINAFTER DESCRIBED.

BE IT ORDAINED BY THE BOARD OF CITY COMMISSIONERS OF THE CITY OF CRESTWOOD, KENTUCKY, THAT:

SECTION ONE: The following territory lying contiguous to the present boundaries of the City of Crestwood, Oldham County, Kentucky shall be annexed into the City of Crestwood, Kentucky in accordance with KRS 81A.410 to 81A.470 and other applicable laws, rules and regulations. Said tract of land is now within the county of Oldham and is adjacent to and contiguous to the present City boundaries and is not located in any other incorporated area and is described as follows:

18.57 ACRES
VANDENBARK, COUSINS REAL ESTATE AND
MURRAY 2000 TRUST

BEGINNING at a point in the westerly right of way of Kentucky Highway 146 at a northeast corner with the City of Crestwood in Oldham County, Kentucky; thence leaving the highway and following the corporate limits, South 65 degrees 34 minutes 15 seconds West 643.45 feet to a point; North 24 degrees 38 minutes 18 seconds West 1,283.15 feet to a point; and North 68 degrees 51 minutes 09 seconds East 643.52 feet to the right of way of Kentucky Highway 146; thence with said right of way, South 24 degrees 43 minutes 36 seconds East 1,235.11 feet to the beginning, containing 18.57 acres per plat dated April 12, 2004, by C. Robert Vinsand, Professional Land Surveyor.

SECTION TWO: The Board of Commissioners hereby finds that the annexation criteria set forth in KRS 81A.410 (1) exist and that no part of the territory to be annexed is presently within the boundaries of an incorporated city.

SECTION THREE: The City Commissioners of the City of Crestwood, Kentucky, further find that all property owners of record within the territory proposed to be annexed have either consented to the annexation or filed no objections or

remonstrance in the manner prescribed by the Kentucky Revised Statutes within sixty (60) days from the date of the enactment of the Ordinance proposing to annex the hereinabove described territory.

SECTION FOUR: Immediately upon the effective date hereof, the Clerk of the City of Crestwood is hereby authorized and directed to publish this Ordinance in the Oldham Era in the absence of a daily or weekly newspaper published within the boundaries of the City of Crestwood.

SECTION FIVE: This Ordinance shall take effect immediately upon its passage, approval and publication.

Adopted at its first reading this 14th day of April, 2004.

The second reading shall be held on the 9TH day of JUNE, 2004.

Dennis L. Deibel, Mayor

ATTEST:

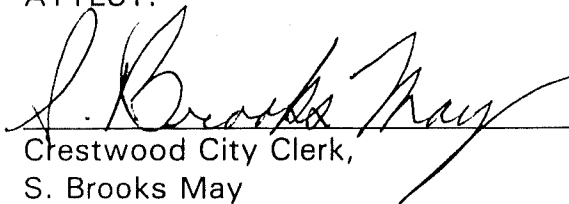
Crestwood City Clerk,
S. Brooks May

CITY CLERK CERTIFICATION

I, the undersigned, being duly appointed, qualified and acting City Clerk of the City of Crestwood, Oldham County, Kentucky, states that the foregoing 2 pages of Ordinance No. 1, Series 2004, is a true, correct and complete copy, and was duly adopted and lawfully passed by the Crestwood City Commission at a duly convened business meeting of the Crestwood City Commission held on the 9TH day of JUNE, 2004, all as it appears in the official records of said City.

WITNESS my hand, as the Clerk of the City of Crestwood, Oldham County, Kentucky this 28TH day of JANUARY, 2008.

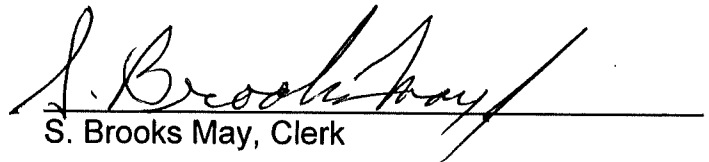

S. Brooks May, Clerk

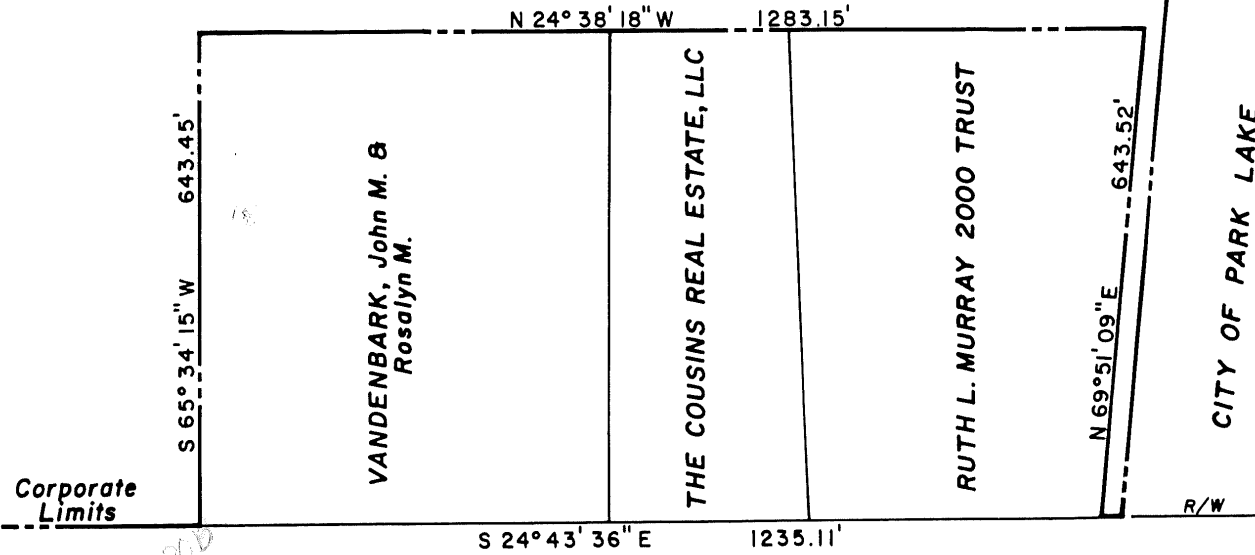
CITY OF CRESTWOOD

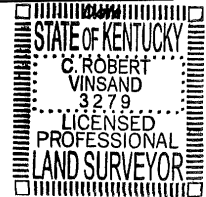

PLAT PREPARED BY

C. Robert Vinsand
 C. Robert Vinsand
 PLS #3279



NOTE: This plat was prepared from recorded deeds, existing surveys, right-of-way plats and other public documents. It is intended to be used only for this annexation.

ANNEXATION AREA : 18.57 ACRES

KENTUCKY HIGHWAY 146 - 60'

ANNEXATION PLAT
CITY OF CRESTWOOD
 OLDHAM COUNTY, KENTUCKY

Location: AS SHOWN

Reference: DEEDS OF RECORD

BY
HARRISON
 LAND SURVEYING, INC.
 306 W. JEFFERSON STREET - LA GRANGE, KY. 40031
 (502) 222-7487

APRIL 12, 2004

Scale: 1" = 200'