

CITY CLERK CERTIFICATION

I, the undersigned, being duly appointed, qualified and acting City Clerk of the City of Crestwood, Oldham County, Kentucky, states that the foregoing 6 pages of Ordinance No. 1, Series 2000, is a true, correct and complete copy, and was duly adopted and lawfully passed by the Crestwood City Commission at a duly convened business meeting of the Crestwood City Commission held on the 12TH day of APRIL, 2000, all as it appears in the official records of said City.

WITNESS my hand, as the Clerk of the City of Crestwood, Oldham County, Kentucky this 28TH day of JANUARY, 2008.

S. Brooks May, Clerk

RECEIVED AND FILED
DATE Oct. 14, 2009

TREY GRAYSON
SECRETARY OF STATE
COMMONWEALTH OF KENTUCKY
BY Kandice Adkins

COMMONWEALTH OF KENTUCKY
CITY OF CRESTWOOD
ORDINANCE NO. 1, SERIES 2000

SUBJECT: AN ORDINANCE ANNEXING CONTIGUOUS PROPERTY TO THE CITY OF CRESTWOOD, KENTUCKY, BEING A CERTAIN TRACT OF LAND LOCATED IN OLDHAM COUNTY, KENTUCKY, MORE PARTICULARLY HEREINAFTER DESCRIBED.

BE IT ORDAINED BY THE BOARD OF CITY COMMISSIONERS OF THE CITY OF CRESTWOOD, KENTUCKY, THAT:

SECTION ONE: The following territory lying contiguous to the present boundaries of the City of Crestwood, Oldham County, Kentucky shall be annexed into the City of Crestwood, Kentucky in accordance with KRS 81A.410 to 81A.470 and other applicable laws, rules and regulations. Said tract of land is now within the county of Oldham and is adjacent to and contiguous to the present City boundaries and is not located in any other incorporated area and is described as follows:

SEE ATTACHED DESCRIPTION.

SECTION TWO: The Board of Commissioners hereby finds that the annexation criteria set forth in KRS 81A.410 (1) exist and that no part of the territory to be annexed is presently within the boundaries of an incorporated city.

SECTION THREE: The City Commissioners of the City of Crestwood, Kentucky, further find that all property owners of record within the territory proposed to be annexed have either consented to the annexation or filed no objections or remonstrants in the manner prescribed by the Kentucky Revised Statutes within sixty (60) days from the date of the enactment of the Ordinance proposing to annex the hereinabove described territory.

SECTION FOUR: Immediately upon the effective date hereof, the Clerk of the City of Crestwood is hereby authorized and directed to publish this Ordinance in the Oldham Era in the absence of a daily or weekly newspaper published within the boundaries of the City of Crestwood.

SECTION FIVE: This Ordinance shall take effect immediately upon its passage, approval and publication.

Adopted at its first reading this 8th day of March, 2000.

The second reading shall be held on the 12TH day of APRIL,
2000.

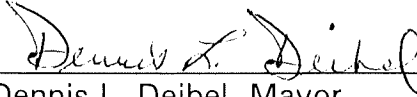

Dennis L. Deibel, Mayor

ATTEST:

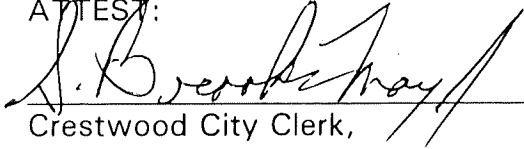

Crestwood City Clerk,
S. Brooks May

CRESTWOOD ANNEXATION
POTTS LANE PROPERTIES (TRACT 1)

<u>OWNER(S)</u>	<u>ADDRESS</u>
Terry & Cathy Muth	6302 Potts Lane Crestwood
Pinehill Investments , LLC	P.O. Box 831 Crestwood
Joyce Swinney White	6121 Potts Lane Crestwood

CRESTWOOD ANNEXATION
POTTS LANE PROPERTIES (TRACT 2)

<u>OWNER(S)</u>	<u>ADDRESS</u>	
Jennifer M. Sims	6117 Potts Lane	Crestwood
Kenneth J. and Margaret Spenton	6113 Potts Lane	Crestwood
William F. Potts, III and Rebecca V. Potts	6707 Wren Road	Crestwood
Kenneth L. and Betty N. Stringer	6107 Potts Lane	Crestwood
Robert J. and Charlotte E. Murphy	6105 Potts Lane	Crestwood
Daniel H. and Judi A. Rice	9100 Ash Avenue	Pewee Valley



John A. Harrison, PLS
C. Robert Vinsand, PE/PLS

**HARRISON
LAND SURVEYING, INC.**

306 W. Jefferson Street
LaGrange, Kentucky 40031
(502) 222-7487

ANNEXATION DESCRIPTION
POTTS LANE PROPERTIES (TRACT 1)
1.411 ACRE

BEGINNING at a point in the north right-of-way line of Potts Lane, said point being in the corporate limits of the City of Crestwood at a corner with the "Stoess Farm" as annexed in 1988, and being the southeast corner of the land of Joyce Swinney White; thence with said line of Potts Lane, South 70 degrees 09 minutes 50 seconds West 316.50 feet to a point at the southwest corner of the land of Terry Muth and being a corner with the corporate limits of the City; thence with said corporate limits the following courses and distances:

North 19 degrees 50 minutes 10 seconds West 194.20 feet;

North 70 degrees 09 minutes 50 seconds East 316.50 feet; and

South 19 degrees 50 minutes 10 seconds East 194.20 feet to the beginning, containing 1.411 acre per plat dated March 9, 2000, by John A. Harrison, Professional Land Surveyor.

Description Prepared By

John A. Harrison
Professional Land Surveyor



John A. Harrison, PLS
C. Robert Vinsand, PE/PLS

**HARRISON
LAND SURVEYING, INC.**

306 W. Jefferson Street
LaGrange, Kentucky 40031
(502) 222-7487

ANNEXATION DESCRIPTION
POTTS LANE PROPERTIES (TRACT 2)
4.039 ACRES

BEGINNING at a point in the corporate limits of the City of Crestwood at the northeast corner of the land of Dan H. Rice and being the southeast corner of the "Stoess Farm" as annexed in 1988; thence with the east line of said Rice, South 05 degrees 06 minutes 24 seconds West 231.60 feet to a point in the north right-of-way line of Potts Lane; thence with said line of Potts Lane, South 70 degrees 09 minutes 50 seconds West 587.33 feet to a point at the southwest corner of the land of Jennifer M. Sims and being a corner with the City of Crestwood; thence with the corporate limits of the City the following courses and distances:

North 19 degrees 50 minutes 10 seconds West 408.00 feet;

North 70 degrees 09 minutes 50 seconds East 214.00 feet;

South 19 degrees 50 minutes 10 seconds East 198.00 feet; and

North 70 degrees 09 minutes 50 seconds East 471.00 feet to the beginning, containing 4.039 acres per plat dated March 9, by John A. Harrison, Professional Land Surveyor.

Description Prepared By



John A. Harrison
Professional Land Surveyor



CITY OF CRESTWOOD

CITY OF CRESTWOOD

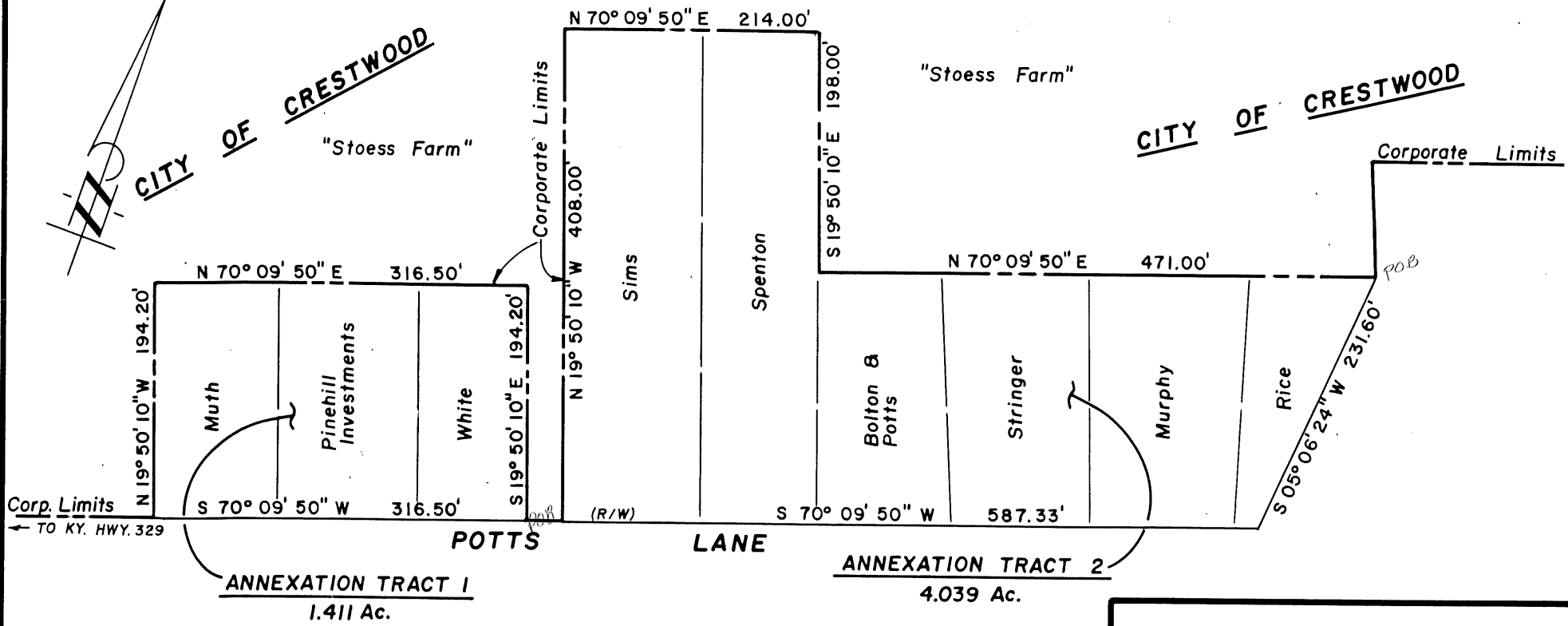

Corp. Limits
← TO KY. HWY. 329

ANNEXATION TRACT 1
1.411 Ac.

ANNEXATION TRACT 2
4.039 Ac.

NOTE: This plat was prepared from recorded deeds, existing surveys, right-of-way plats and other public documents. It is intended to be used only for this annexation.

PLAT PREPARED BY
John A. Harrison
John A. Harrison
PLS No. 1740

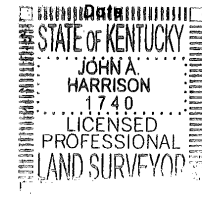

ANNEXATION PLAT
CITY OF CRESTWOOD
OLDHAM COUNTY, KENTUCKY

Location: N. SIDE POTTS LANE

Reference: DEEDS OF RECORD & SURVEYS ON FILE

BY
HARRISON
LAND SURVEYING, INC.
306 W. JEFFERSON STREET - LA GRANGE, KY. 40031
(502) 222-7487

MARCH 9, 2000 Scale: 1" = 100'