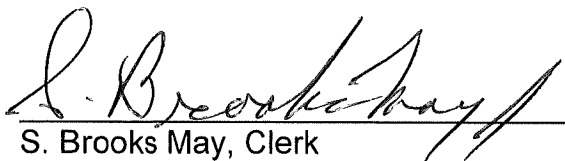

CITY CLERK CERTIFICATION

I, the undersigned, being duly appointed, qualified and acting City Clerk of the City of Crestwood, Oldham County, Kentucky, states that the foregoing 3 pages of Ordinance No. 3, Series 2000, is a true, correct and complete copy, and was duly adopted and lawfully passed by the Crestwood City Commission at a duly convened business meeting of the Crestwood City Commission held on the 12TH day of APRIL, 2000, all as it appears in the official records of said City.

WITNESS my hand, as the Clerk of the City of Crestwood, Oldham County, Kentucky this 28TH day of JANUARY, 2008.

S. Brooks May, Clerk

RECEIVED AND FILED
DATE Oct. 14, 2009

TREY GRAYSON
SECRETARY OF STATE
COMMONWEALTH OF KENTUCKY
BY Kandie Adams

COMMONWEALTH OF KENTUCKY
CITY OF CRESTWOOD
ORDINANCE NO. 3, SERIES 2000

SUBJECT: AN ORDINANCE ANNEXING CONTIGUOUS PROPERTY TO THE CITY OF CRESTWOOD, KENTUCKY, BEING A CERTAIN TRACT OF LAND LOCATED IN OLDHAM COUNTY, KENTUCKY, MORE PARTICULARLY HEREINAFTER DESCRIBED.

BE IT ORDAINED BY THE BOARD OF CITY COMMISSIONERS OF THE CITY OF CRESTWOOD, KENTUCKY, THAT:

SECTION ONE: The following territory lying contiguous to the present boundaries of the City of Crestwood, Oldham County, Kentucky shall be annexed into the City of Crestwood, Kentucky in accordance with KRS 81A.410 to 81A.470 and other applicable laws, rules and regulations. Said tract of land is now within the county of Oldham and is adjacent to and contiguous to the present City boundaries and is not located in any other incorporated area and is described as follows:

SEE ATTACHED DESCRIPTION.

SECTION TWO: The Board of Commissioners hereby finds that the annexation criteria set forth in KRS 81A.410 (1) exist and that no part of the territory to be annexed is presently within the boundaries of an incorporated city.

SECTION THREE: The City Commissioners of the City of Crestwood, Kentucky, further find that all property owners of record within the territory proposed to be annexed have either consented to the annexation or filed no objections or remonstrants in the manner prescribed by the Kentucky Revised Statutes within sixty (60) days from the date of the enactment of the Ordinance proposing to annex the hereinabove described territory.

SECTION FOUR: Immediately upon the effective date hereof, the Clerk of the City of Crestwood is hereby authorized and directed to publish this Ordinance in the Oldham Era in the absence of a daily or weekly newspaper published within the boundaries of the City of Crestwood.

SECTION FIVE: This Ordinance shall take effect immediately upon its passage, approval and publication.

Adopted at its first reading this 8th day of March, 2000.

The second reading shall be held on the 12TH day of APRIL,
2000.

Dennis L. Deibel
Dennis L. Deibel, Mayor

ATTEST:

S. Brooks May
Crestwood City Clerk,
S. Brooks May



CITY OF CRESTWOOD – OLDHAM COUNTY
ORDINANCE 3, SERIES 2000



John A. Harrison, PLS
C. Robert Vinsand, PE/PLS

**HARRISON
LAND SURVEYING, INC.**

306 W. Jefferson Street
LaGrange, Kentucky 40031
(502) 222-7487

ANNEXATION DESCRIPTION
KAVANAUGH ROAD PROPERTY (CASSADY)
3.877 ACRES

BEGINNING at a point in the original south line of the incorporated limits of the City of Crestwood, said point being South 44 degrees 21 minutes 19 seconds West 583.18 feet from the original southeast corner of the City of Crestwood; thence with a western line of the City, South 20 degrees 34 minutes 39 seconds East 368.26 feet to the southeast corner of the remaining land of James Henry Cassady; thence with the southeast line of said Cassady, South 57 degrees 19 minutes 31 seconds West 598.64 feet to a point in the center of Sumac Lane; thence with said centerline, North 12 degrees 04 minutes 39 seconds West 148.86 feet to a point; and North 22 degrees 04 minutes 39 seconds West 82.02 feet to a point in the original southeast line of the City of Crestwood; thence with said southeast line of the City, North 44 degrees 21 minutes 19 seconds East 624.29 feet to the beginning, containing 3.877 acres per plat dated March 9, 2000, by John A. Harrison, Professional Land Surveyor.

Description Prepared By

A handwritten signature in black ink, appearing to read 'John A. Harrison', is written over a horizontal line.

John A. Harrison
Professional Land Surveyor

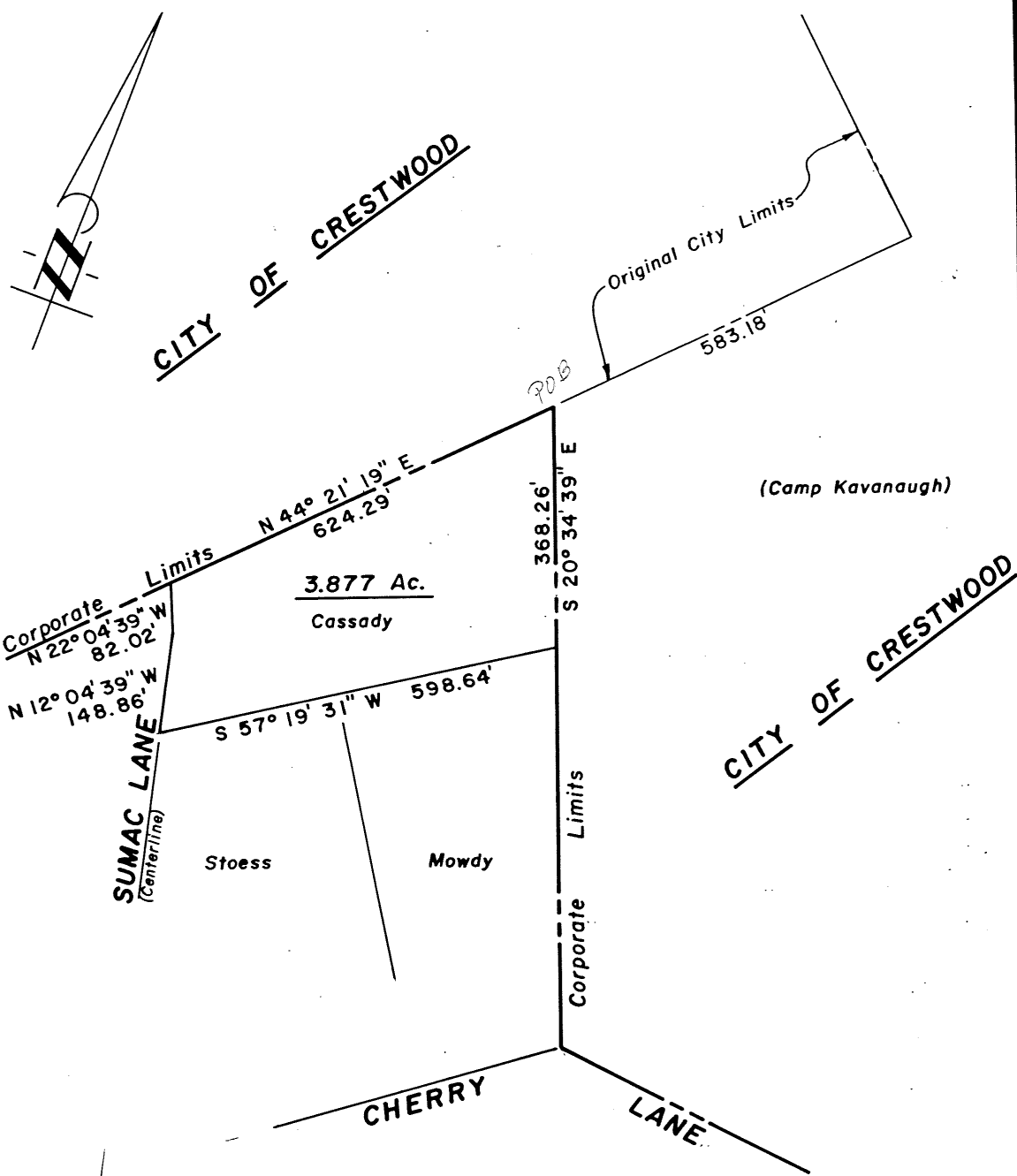

NOTE: This plat was prepared from recorded deeds, existing surveys, right-of-way plats and other public documents. It is intended to be used only for this annexation.

PLAT PREPARED BY

John A. Harrison

John A. Harrison
PLS No. 1740

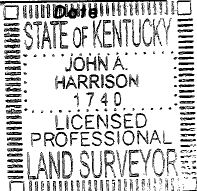

**ANNEXATION PLAT
CITY OF CRESTWOOD
OLDHAM COUNTY, KENTUCKY**

Location: E. SIDE SUMAC LANE
Reference: DEED BOOK 120, PAGE 669 (RESIDUAL)

BY
**HARRISON
LAND SURVEYING, INC.**
306 W. JEFFERSON STREET - LA GRANGE, KY. 40031
(502) 222-7487

MARCH 9, 2000

Scale: 1" = 200'