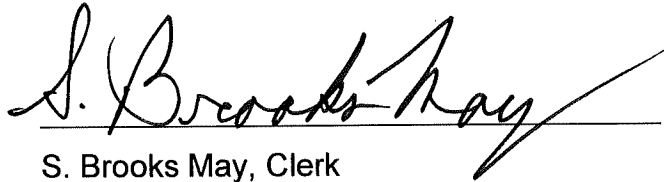

CITY CLERK CERTIFICATION

I, the undersigned, being duly appointed, qualified and acting City Clerk of the City of Crestwood, Oldham County, Kentucky, state that the foregoing 2 pages of Ordinance No. 4, Series 2000, are a true, correct and complete copy, and was duly adopted and lawfully passed by the Crestwood City Commission at a duly convened business meeting of the Crestwood City Commission held on the 12TH day of APRIL, 2000, all as it appears in the official records of said City.

Witness my hand, as the Clerk of the City of Crestwood, Oldham County, Kentucky, this 1ST day of OCTOBER, 2009.

S. Brooks May, Clerk

RECEIVED AND FILED
DATE Oct. 14, 2009

TREY GRAYSON
SECRETARY OF STATE
COMMONWEALTH OF KENTUCKY
BY Handie Addinon

COMMONWEALTH OF KENTUCKY
CITY OF CRESTWOOD
ORDINANCE NO. 4, SERIES 2000

SUBJECT: AN ORDINANCE ANNEXING CONTIGUOUS PROPERTY TO THE CITY OF CRESTWOOD, KENTUCKY, BEING A CERTAIN TRACT OF LAND LOCATED IN OLDHAM COUNTY, KENTUCKY, MORE PARTICULARLY HEREINAFTER DESCRIBED.

BE IT ORDAINED BY THE BOARD OF CITY COMMISSIONERS OF THE CITY OF CRESTWOOD, KENTUCKY, THAT:

SECTION ONE: The following territory lying contiguous to the present boundaries of the City of Crestwood, Oldham County, Kentucky shall be annexed into the City of Crestwood, Kentucky in accordance with KRS 81A.410 to 81A.470 and other applicable laws, rules and regulations. Said tract of land is now within the county of Oldham and is adjacent to and contiguous to the present City boundaries and is not located in any other incorporated area and is described as follows:

SEE ATTACHED DESCRIPTION.

SECTION TWO: The Board of Commissioners hereby finds that the annexation criteria set forth in KRS 81A.410 (1) exist and that no part of the territory to be annexed is presently within the boundaries of an incorporated city.

SECTION THREE: The City Commissioners of the City of Crestwood, Kentucky, further find that all property owners of record within the territory proposed to be annexed have either consented to the annexation or filed no objections or remonstrants in the manner prescribed by the Kentucky Revised Statutes within sixty (60) days from the date of the enactment of the Ordinance proposing to annex the hereinabove described territory.

SECTION FOUR: Immediately upon the effective date hereof, the Clerk of the City of Crestwood is hereby authorized and directed to publish this Ordinance in the Oldham Era in the absence of a daily or weekly newspaper published within the boundaries of the City of Crestwood.

SECTION FIVE: This Ordinance shall take effect immediately upon its passage, approval and publication.

Adopted at its first reading this 8th day of March, 2000.

The second reading shall be held on the 12th day of APRIL,
2000.

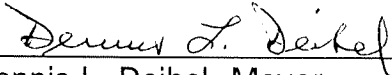

Dennis L. Deibel, Mayor

ATTEST:



Crestwood City Clerk,
S. Brooks May



John A. Harrison, PLS
C. Robert Vinsand, PE/PLS

**HARRISON
LAND SURVEYING, INC.**

306 W. Jefferson Street
LaGrange, Kentucky 40031
(502) 222-7487

ANNEXATION DESCRIPTION
BEECHDALE ROAD / CHERRY LANE / SUMAC LANE
5.581 ACRES

BEGINNING at a point in the west right-of-way line of Sumac Lane, said point being a corner of the corporate limits of the City of Crestwood approximately 1,290 feet southwest from the original southeast corner of the City; thence with said line of Sumac Lane, South 07 degrees 50 minutes 00 seconds East 654.44 feet to a point in the north right-of-way line of Cherry Lane; thence with said line of Cherry Lane, South 73 degrees 03 minutes 00 seconds West 313.50 feet to a point in the east right-of-way line of Beechdale Road; thence with said line of Beechdale Road, North 15 degrees 30 minutes 00 seconds West 707.90 feet to a point the corporate limits of the City of Crestwood; thence with said corporate limits, North 81 degrees 48 minutes 24 seconds East 403.99 feet to the beginning, containing 5.581 acres per plat dated March 9, 2000, by John A. Harrison, Professional Land Surveyor.

Description Prepared By

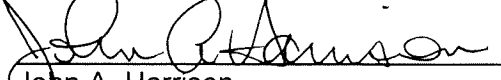
John A. Harrison
Professional Land Surveyor

CRESTWOOD ANNEXATION
BEECHDALE ROAD / CHERRY LANE / SUMAC LANE
5.581 ACRES

<u>OWNER(S)</u>	<u>ADDRESS</u>	
Pamela Anne Bird	6209 Cherry Lane	Crestwood
Thomas W. & Sandra T. Brown	6203 Cherry Lane	Crestwood
Charles T. Davis, Sr. and Linda K. Davis	7811 Beechdale Road	Crestwood
R. Terry Gagel, Jr. and Angela K. Gagel	7416 Sunset Lane	Crestwood
L.B. & Iola Jean McIntosh	7805 Beechdale Road	Crestwood
Dennis O. & Ada D. Shaver	*P.O. Box 224	Crestwood

* I am not too sure about this address. We did not check the tax rolls.

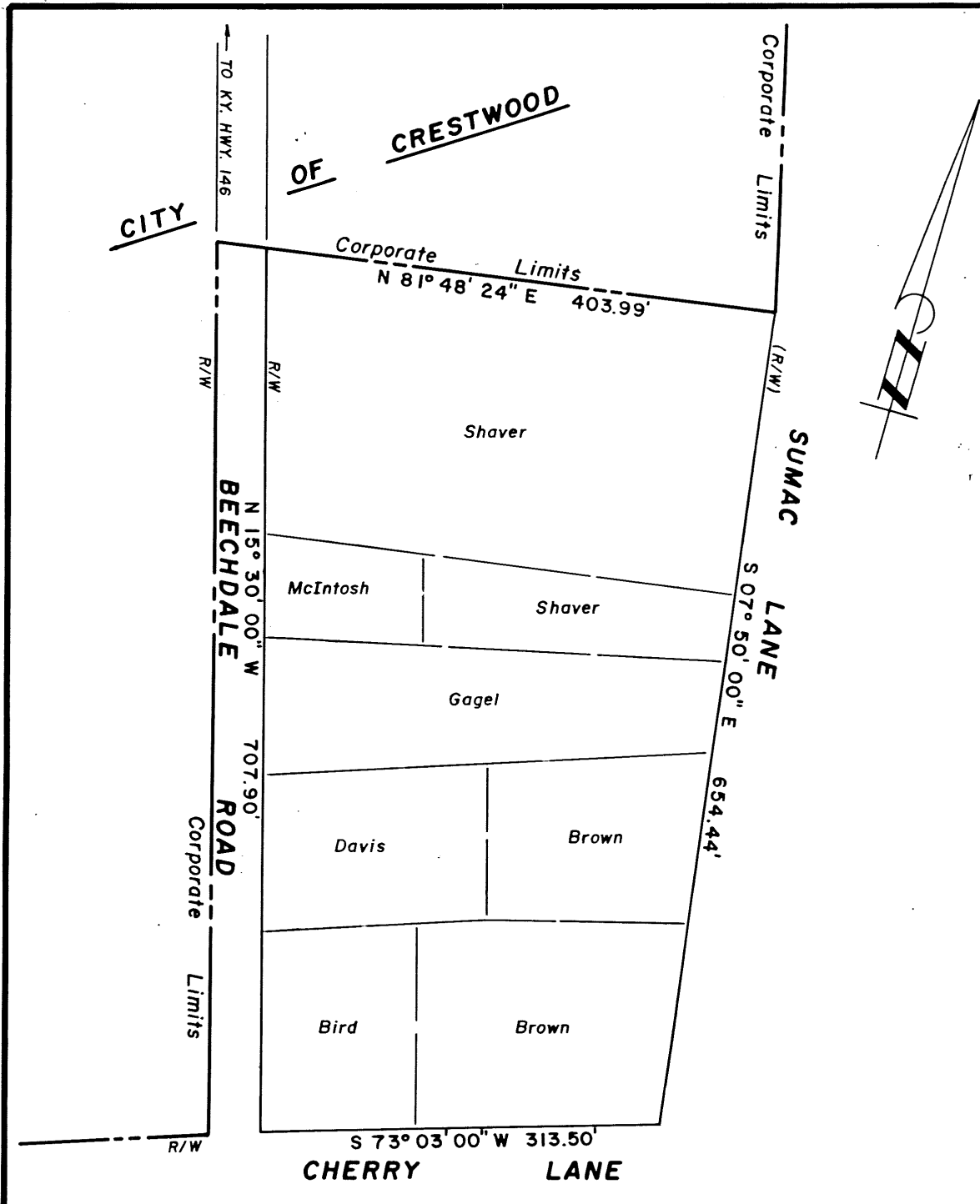

NOTE: This plat was prepared from recorded deeds, existing surveys, right-of-way plats and other public documents. It is intended to be used only for this annexation.

ANNEXATION AREA: 5.581 ACRES

PLAT PREPARED BY

John A. Harrison

John A. Harrison
PLS No. 1740

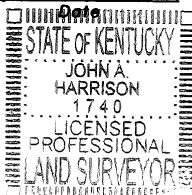

**ANNEXATION PLAT
CITY OF CRESTWOOD
OLDHAM COUNTY, KENTUCKY**

Location: AS SHOWN
Reference: DEEDS OF RECORD & SURVEYS ON FILE

BY
**HARRISON
LAND SURVEYING, INC.**
306 W. JEFFERSON STREET - LA GRANGE, KY. 40031
(502) 222-7487

MARCH 9, 2000 Scale: 1" = 100'