

20-1988

AN ORDINANCE ANNEXING CERTAIN PROPERTY ON NORTH MILES STREET
(KY HWY 251) AND RING ROAD (KY HWY 3005) OWNED BY ROGERS

THAT WHEREAS, the City of Elizabethtown has duly enacted and published an Ordinance complying with the provisions of KRS 81A.420 and KRS 424.140 (subsection 4) and no Petition having been received by the Mayor of the City of Elizabethtown, as set out in paragraph 3 of KRS 81A.420.

BE IT THEREFORE ORDAINED by the City of Elizabethtown, Kentucky, that the following described unincorporated territory be and the same is annexed into the City of Elizabethtown, and is a part of the City of Elizabethtown for all purposes and subject to all laws, rules, regulations and ordinances of said Elizabethtown, Kentucky.

Said territory is more particularly described as follows:

BEGINNING at a point, said point being in the existing corporate limit of Elizabethtown, said point further described as being in the South right of way of Ring Road (KY HWY 3005) and being a common corner of Helga Lovins and Joe Rogers; thence N 5° 30' 00" W approximately 100 feet with the corporate limit and South right of way of Ring Road to a point, said point being the Northeast property corner of Rogers and common with Gregory property; thence S 04° 47' 33" W 400.85 feet with the corporate limit and the Gregory line to a point, said point being in the North right of way of Tunnel Hill Road and being the Southeast corner of Rogers, thence N 82° 57' 13" W approximately 300 feet with the corporate limit and North right of way of Tunnel Hill Road to a point, said point being in the East right of way of North Miles Street (KY HWY 251) and being the Southwest corner of Rogers; thence in a Southwesterly direction 70 feet crossing the right of way of North Miles Street (KY 251) to a point, said point being the Southeast corner of the Goodin property at its intersection with the west right of way of KY 251, thence N 20° 05' 14" E approximately 390 feet to a point, said point being in the West right of way line of North Miles Street (KY 251) and the City of Elizabethtown property, thence crossing the right of way of North Miles Street (KY HWY 251) to a point, said point being the common point of the southwest corner of the Lovins property, the Northwest corner of the Rogers property and East right of way of North Miles Street (KY HWY 251), thence Southeast approximately 150 feet, thence Northeast approximately 110 feet to the point of beginning.

The parcel involved in this area is more specifically identified as parcel #219-30-00-015 in the Office of the Hardin County Property Valuation Administrator.

BE IT FURTHER ORDAINED that the above described real estate be and the same is zoned B2.

READ FIRST TIME THIS THE 16th DAY OF MAY, 1988.

RECEIVED
JUN 21 1988
SECRETARY OF STATE
COMMONWEALTH OF KY

READ, ADOPTED AND APPROVED THIS THE 6 DAY OF June, 1988.

Michael B. Carroll
MICHAEL B. CARROLL, MAYOR

ATTEST:

Elnora Fulkerson
ELNORA FULKERSON, CITY CLERK

| |
|-----------------------------|
| ORDINANCE |
| Number |
| Published |
| Date <u>6/7/88</u> |
| Page <u>News Enterprise</u> |

I, Elnora Fulkerson, hereby certify that the foregoing is a true and exact copy of the Ordinance adopted by the City Council at their regular meeting held on June 6, 1988.

Elnora Fulkerson
Elnora Fulkerson, City Clerk

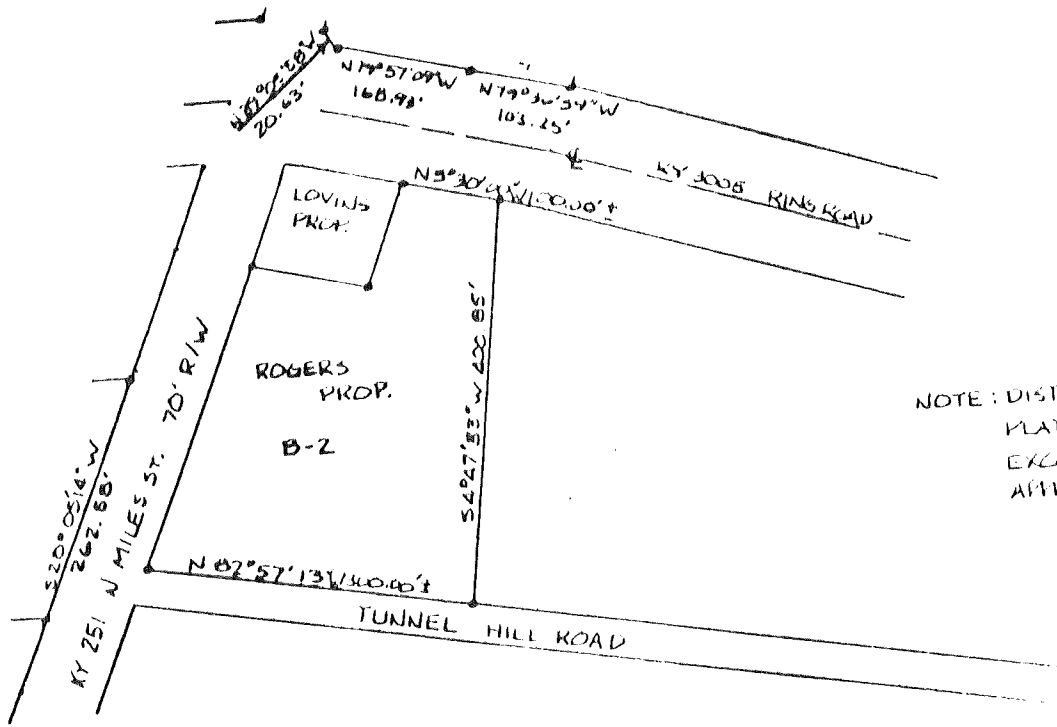

NOTE: DISTANCES ARE FROM SURVEY & RECORDED
 PLATS AND ALL TO BE CONSIDERED ACCURATE
 EXCEPT WHEN FOLLOWED BY E, THESE ARE
 APPROXIMATIONS.

ANNEXATION MAP SCALE - 1" = 200'