



SECRETARY OF STATE

AUG 08 1988

Commonwealth of Kentucky

CITY OF ELIZABETHTOWN
COMMUNITY PLANNING, HOUSING AND DEVELOPMENT

August 5, 1988

Secretary of State
Capitol
Frankfort, KY 40601

ATTN: Kandie Atkinson

Re: City of Elizabethtown
Annexation

Dear Kandie:

This letter is written to provide your office with an update to the corporate limits of Elizabethtown. Our City has recently completed annexation along our Eastern boundary. We are enclosing a certified copy of the ordinance pursuant to KRS 81A.470.

If your office is in need of any additional information or if we can clarify any of the information submitted, please contact our department.

Edward J. Poppe, Director
Community Planning, Housing & Development

EJP/klp

cc: Ellie Fulkerson, City Clerk
John L. Arnett, City Attorney

AN ORDINANCE ANNEXING CERTAIN PROPERTY
KNOWN AS 75 BOTTO AVENUE OWNED BY STEVE JOHNSON

THAT WHEREAS, the City of Elizabethtown has duly enacted and published an Ordinance complying with the provisions of KRS 81A.420 and KRS 424.140 (Subsection 4) and no Petition having been receiving by the Mayor of the City of Elizabethtown, as set out in paragraph 3 of KRS 81.A420.

BE IT THEREFORE ORDAINED by the City of Elizabethtown, Kentucky, that the following described unincorporated territory be and the same is annexed into the City of Elizabethtown, and is a part of the City of Elizabethtown for all purposes and subject to all laws, rules, regulations and ordinances of said Elizabethtown, Kentucky.

Said territory is more particularly described as follows:

BEGINNING at a point in the existing corporate limit of the City of Elizabethtown, said point being a common corner of Richard Southerland and Steve Johnson; thence N 47° 03' E 405.1 feet to a point common to Lee Botto; thence S 41° 44' E 77.3 feet to a point; thence N 46° 15' E 131.9 feet to a point; thence S 41° 15' E 315.8 feet along the West right of way of Helen Lane and Botto Avenue to a point, common to Marion Tharpe; thence S 56° 09' W 522.9 feet to a point, common with Martha Drake; thence N 44° 44' W 308.6 feet to the point of beginning and containing 4.00 acres.

The parcel involved in this area is more specifically known as parcel number 231-40-00-032 in the Office of the Hardin County Property Valuation Administrator.

BE IT FURTHER ORDAINED that the above described real estate be and the same is zoned Residential-1 (R-1).

READ FIRST TIME THIS THE 5th DAY OF July, 1988.

READ, ADOPTED AND APPROVED THIS THE 18th DAY OF July, 1988.

 MICHAEL B. CARROLL, MAYOR

ATTEST:

 ELNORA FULKERSON, CITY CLERK

I, Elnora Fulkeron, hereby certify that the above is a true and exact copy of an Ordinance adopted by the City Council on July 18, 1988.

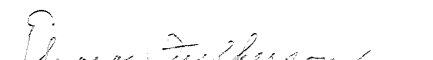
 ELNORA FULKERSON, CITY CLERK

7/18/88
 News Enterprise

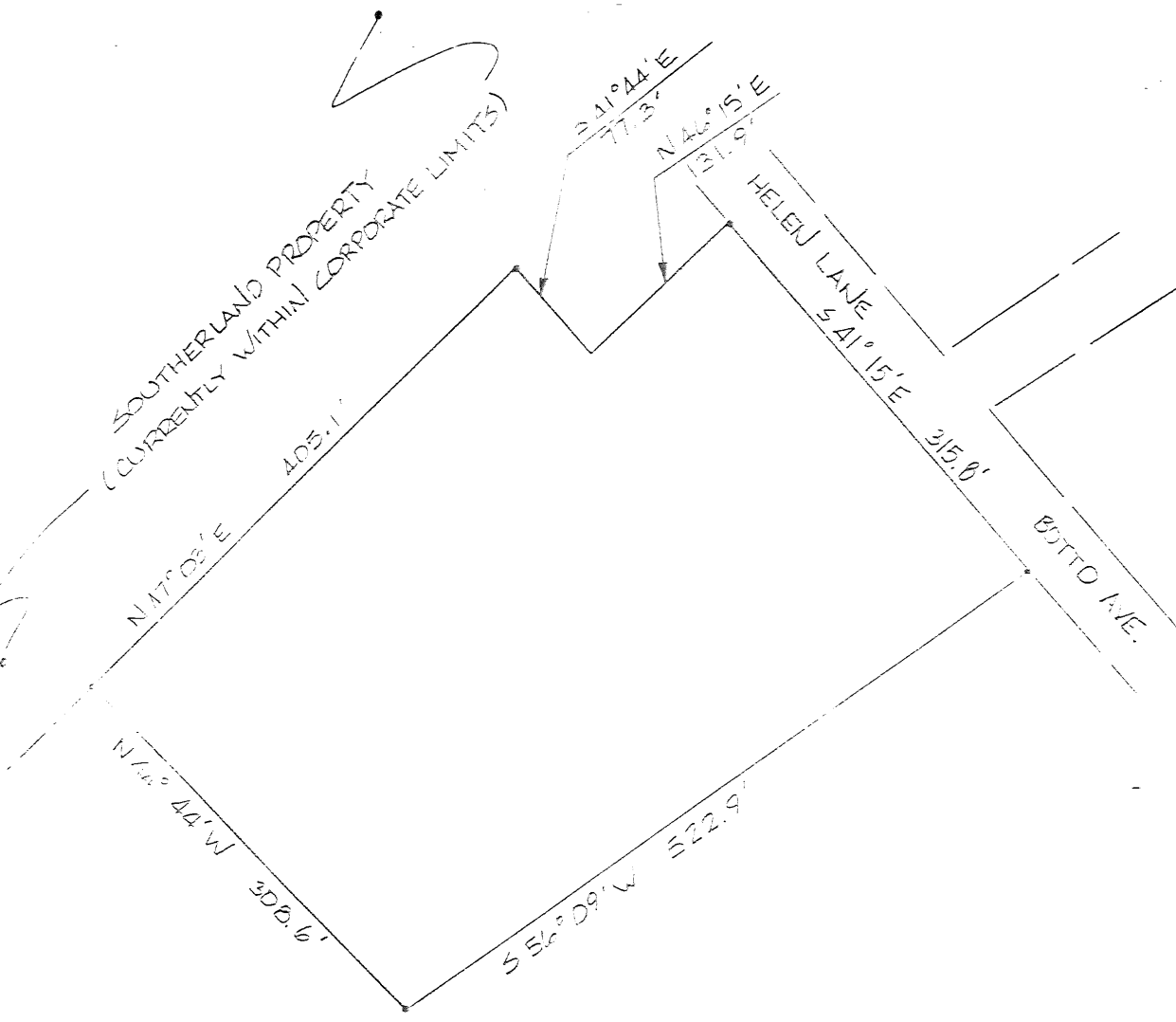

ANNEXATION MAP - JOHNSON PROPERTY
 40' R/W = 100'
 20' R/W = 50'



ORDINANCE NO. 29 - 1988 SERIES
JULY 18, 1988

ELIZABETHTOWN, KENTUCKY
1" = 1000'