

CERTIFICATION

I, the undersigned, Mary Chaudoin, do hereby certify that I am the duly qualified and acting City Clerk of the City of Elizabethtown, Kentucky, and as such Clerk I further certify that the attached is a true, correct and complete copy of Ordinance No. 14 - 1992 series duly adopted by the City Council of said City at a duly convened meeting held on July 13, 1992 and thereafter signed by the Mayor as evidence of his approval, and now in full force and effect, all as appear from the official records of said City Council in my possession and under my control.

WITNESS my hand and Seal of the City, as of this 15th day of February, 2002.

Mary Chaudoin
CITY CLERK

(Seal of the City)

RECEIVED AND FILED
DATE Feb. 20, 2002
JOHN Y. BROWN III
SECRETARY OF STATE
COMMONWEALTH OF KENTUCKY
BY A. Adkins

ORDINANCE NO. 14 - 1992

AN ORDINANCE OF THE CITY OF ELIZABETHTOWN, KENTUCKY
ANNEXING REAL PROPERTY LOCATED ON THE SOUTH SIDE OF
U.S. HIGHWAY 62, KNOWN AS THE LEITCHFIELD ROAD
ANNEXATION

WHEREAS, the City of Elizabethtown has duly enacted and published an Ordinance complying with the provisions of KRS 81A.420 and KRS 424.140(4) and no Petition having been received by the Mayor of the City of Elizabethtown, as set out in paragraph 3 of KRS 81.A420,

BE IT THEREFORE ORDAINED by the City of Elizabethtown, Kentucky, that the following described unincorporated territory be and the same is annexed into the City of Elizabethtown and is a part of the City of Elizabethtown for all purposes and is subject to all laws, rules, regulations and Ordinances of said Elizabethtown, Kentucky. Said territory is more particularly described as follows:

Beginning at a point, said point being in the existing city limits of Elizabethtown, Kentucky, said point being further described as lying in the right-of-way of U.S. 62 (Leitchfield Road), thence with said point crossing the right-of-way of U.S. 62 in a southerly direction to the south right-of-way of U.S. 62, thence with the south right-of-way of U.S. 62 in a westerly direction approximately 35' to a point, said point being the northeast corner of the Higgins property (PVA #186-40-00-017), thence with Higgins line S 28° 52' 10" E approximately 340' to a point, said point being the southeast corner of Higgins and a corner to Langley (PVA #186-40-00-021), thence with the previous call extended, approximately 65' to a point, said point being the southeast corner of Langley, thence with Langley four calls, southwesterly approximately 460' thence southwesterly approximately 400' to a point, said point being the southwest corner of Langley, thence at a right angle northwesterly approximately 235', thence northerly approximately 40' to a point, said point being a corner to Langley and the southwest corner of Crain Auction and Berman (PVA #186-40-00-24.01), thence N 68° 8' W 257.81' to a point, said point being in the east right-of-way of KY 1904

(Bacon Creek Road), thence with the right-of-way of KY 1904 three calls, N 3° 30' W 134.00', thence N 8° 27' 51" W 8.54', thence N 4° 47' W 90.21' to a point, said point being the northwest corner of Cardin (PVA #186-40-00-024), said point being further described as the intersection of the east right-of-way of KY 1904 and the south right-of-way of U.S. 62, thence at a right angle to and crossing the right-of-way of U.S. 62 to a point in the right-of-way of U.S. 62, said point also being in the existing city limits of Elizabethtown, thence with the existing city limits of Elizabethtown and in the right-of-way of U.S. 62 northeasterly 885' to the point of beginning, containing approximately 12.857 acres.

The above description includes all of the following parcels: PVA #186-40-00-017, 186-40-00-018, 186-40-00-019, 186-40-00-020, 186-40-00-021, 186-40-00-022, 186-40-00-023, 186-40-00-024 186-40-00-024.01.

BE IT FURTHER ORDAINED that the above described real estate be and the same zoned Business-2 (B-2).

Read the first time this the 6th day of July, 1992.

Read, proposed for adoption and approval this the 13 day of July, 1992.

PATRICIA V. DURBIN, MAYOR

ATTEST:

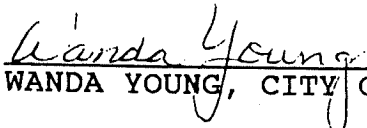
WANDA YOUNG, CITY CLERK

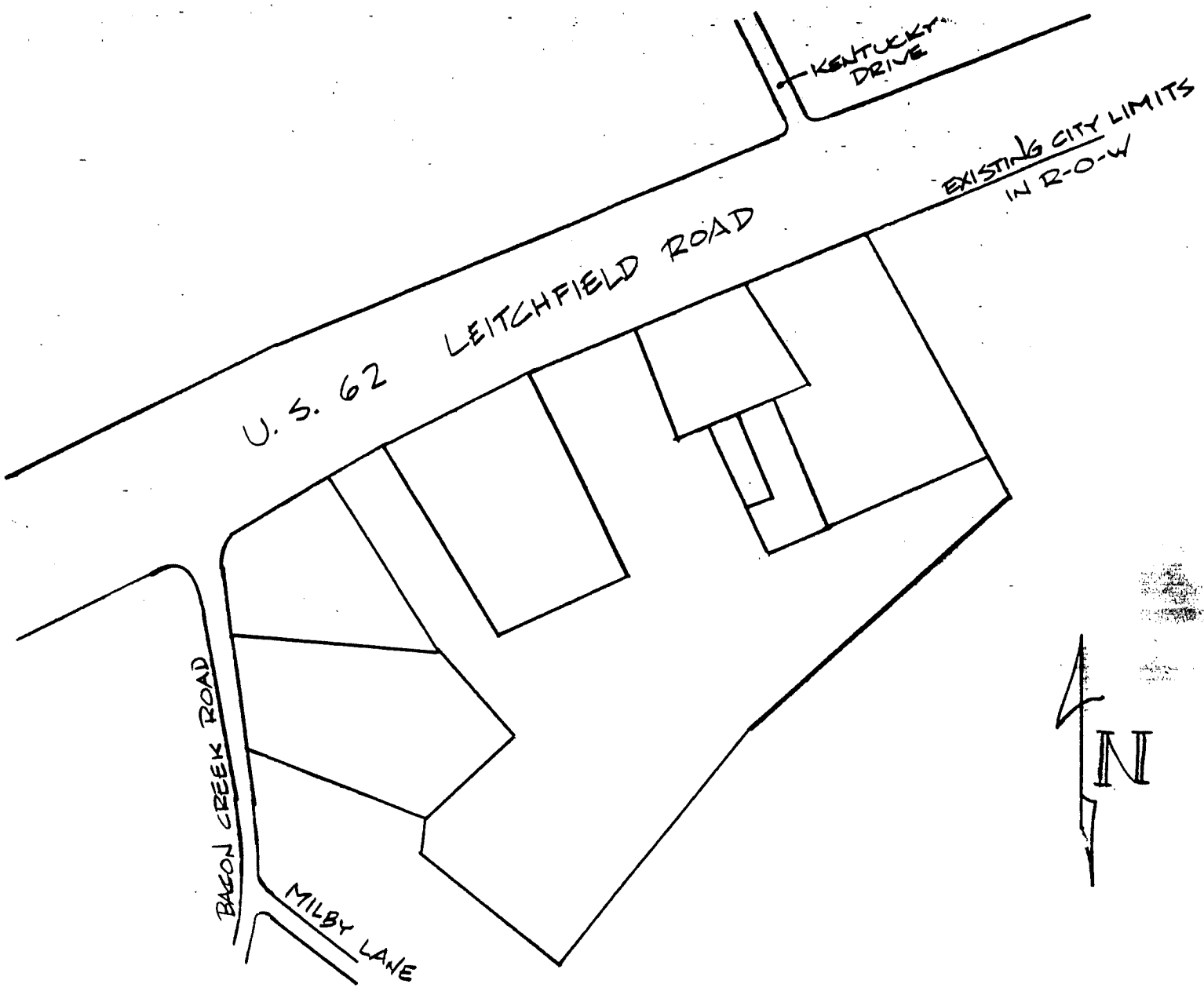

U.S. 62 LEITCHFIELD ROAD

KENTUCKY DRIVE

EXISTING CITY LIMITS
IN R-O-W

BACON CREEK ROAD

MILBY LANE



LEITCHFIELD ROAD ANNEXATION

SCALE 1" = 200'