

Legal Description for Patterson Street Subdivision Area

Description for Section 2, Tract No. 1 of Ordinance duly adopted on March 7, 1972, Patterson Subdivision.

Beginning at a corner with the City of Gamaliel in the center of Hwy 100, said corner being south 84 degrees 25 minutes 03 seconds east a distance of 264.00 feet from the centerline of Avondale Road and along Hwy 100, being N 1752018.44, E 1629912.29; thence with the current boundary of the City of Gamaliel north 06 degrees east a distance of 528.00 feet to an original corner with the City of Gamaliel, thence continuing on for a total distance of 1485 feet to a point, being the northeast corner of the new city limits, being N 1753495.30, E 1630067.51; thence north 83 degrees 37 minutes 17 seconds west a distance of 2007.24 feet to corner, being "near the Lee's residence"; thence south 36 degrees 37 minutes 54 seconds west 205.47 feet to the northeast corner of the City of Gamaliel; thence with the original city boundary of the City of Gamaliel as follows:

thence south 08 degrees 25 minutes 37 seconds west a distance of 628.61 feet, south 87 degrees 55 minutes 35 seconds east a distance of 1878.92 feet to a point in Avondale Road, thence South 06 degrees west a distance of 824.00 feet with Avondale Road to a point in Hwy 100, thence with Hwy 100 south 84 degrees 25 minutes 03 seconds east a distance of 264.00 feet to the point of beginning and containing 39.43 acres more or less.

NOTE: The purpose of this description is to provide information for the annexation of the 40 +/- acres described herein to the City of Gamaliel. This description does not represent a boundary survey and is not intended for land transfer nor to establish boundary lines.

I HEREBY CERTIFY THIS DESCRIPTION IS IN ACCORDANCE WITH 201 KAR 18:150, Section 13. Plats, Drawings, Description, and Graphic Representations of Non-Boundary Survey Work Mandatory Disclosures. This description does not represent a boundary survey and is not intended for land transfer. This description was created and written under my direct supervision for the purpose of the city limits of the City of Gamaliel, Monroe County, Kentucky.

STATE OF KENTUCKY
LARRY I. SMITH
2465
LICENSED
PROFESSIONAL
LAND SURVEYOR

Larry I. Smith, PLS
License # 2465

May 4, 2022

DATE

RECEIVED AND FILED
DATE May 22, 2023

MICHAEL G. ADAMS
SECRETARY OF STATE
COMMONWEALTH OF KENTUCKY
BY Hendie Alkorn

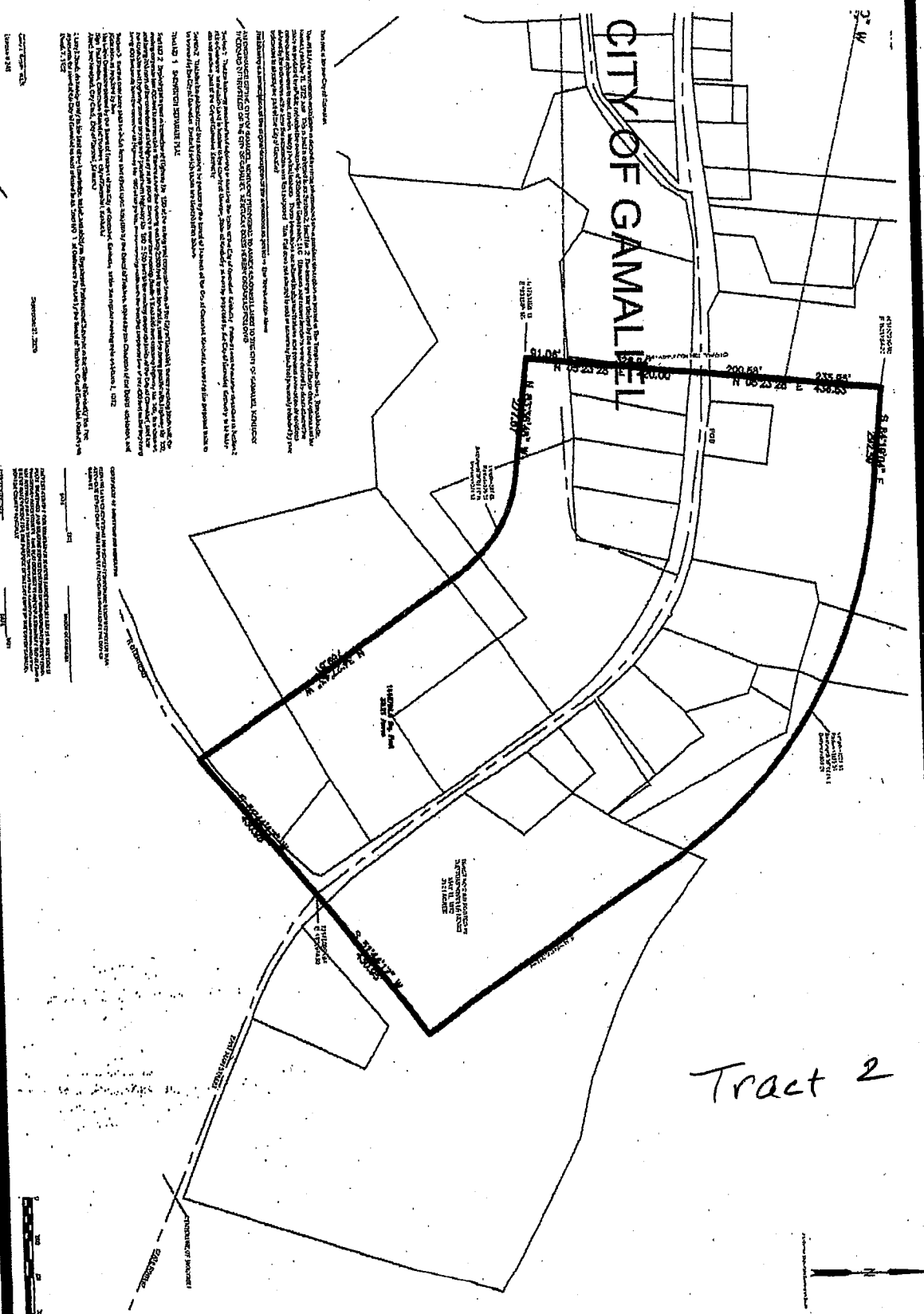

Tract 2

EAST MAIN STREET/ HWY 67 AREA 5 of 5

LS L.S. Smith and Associates, Inc.
 LAND SURVEYING / ENGINEERING / CONSTRUCTION
 SURVEYING SERVICES
 2222 Hwy 60 East, Ste 101, Bowling Green, KY 42301
 272 S. Main St., P.O. Box 112, Nashville, TN 37203
 1-800-828-2222

NO.	REVISIONS	DATE

CITY OF GAMALIEL
 EAST MAIN STREET/ HWY 100 ANNEXATION
 340 WEST MAIN STREET
 CITY OF GAMALIEL, MONROE CTY, KENTUCKY

Tompkinsville News

SERVING MONROE COUNTY SINCE 1903

AFFIDAVIT OF PUBLICATION OF

I, Kathy Merrett, hereby certify that I am the Manager of the Tompkinsville News, and that said newspaper is the newspaper having the largest bona fide circulation which is published in the City of Tompkinsville, Monroe County, Kentucky, and that said newspaper is meeting the requirements of Sections 424.110 and 424.120 of the Kentucky Revised Statutes for official publications required to be made by the

City of Campbell Kentucky

I certify that the attached copy of:

Ordinance of the City of Campbell Kentucky

is a true copy of said Notice as published in said newspaper on the following date(s):

Annexing

May 11, 1972

IN TESTIMONY WHEREOF, witness my signature this 25th day of January, 2021

TOMPKINSVILLE NEWS

By: [Signature]

Subscribed and sworn to before me on this 25 day of January, 2021.

My commission expires: July 16, 2024

[Signature]
NOTARY PUBLIC

MAY 10, 1972 Pa
TOMPKINSVILLE NEWS

east side of the Mill
es Road, in Monroe
Kentucky, a corner to
umpson; thence run-
the fence and Thomp-
o a stake, corner to
nkin; thence west
in line and fence to the
of Conkin driveway,
o Reggie Conkin;
with Reggie Con-
n East bank of Mill
a stake in said line
Reggie Conkin and
Emberton at fence;
ning West across Mill
th fence and Clifford
a stake in said
ce running North with
Emberton line and
setting the road to a
right-of-way of Mill
es Road in Clifford
n line; thence North
Emberton line to a
fence, corner to Patter-
McCreary; thence
Southwest with fence
erson line to stake in
nd corner to Chlism
ence running with the
line of Chlism and
a stake in fence, corner
ung and McPherson
nnonwealth of Ken-
partment of Parks);
inning with fence and
line of Bushong and
on and Crossing Mill
a stake on East bank of
reek, thence running
with the meanders of
nk and Hagan line to
a said line and corner to
Monroe County Rec-
association running
Northeast with line of
County Recreation
tion to a stake on Roddy
unning thence with said
a stake on same, corner
roe County Recreation
ion; thence with the
Monroe County Recrea-
sation easterly to a
n said line, corner to
n (now McCreary);
running east with Pat-
line to a stake on east
Mill Creek-Boles Road
int of beginning. The
boundary is meant to
se all the lands pur-
for the construction of
ll Creek Dam and recel-
area, a metes and
description of which is
rd in the following Deed
n Monroe County Clerk's
(DB 40 p 296-297, p
361-363, p 174-178, p
8, p 147-148, p 364-365.)
T 2. Beginning at a
centerline of Highway
n, (Old Muley Road) at
sting corporate limits of
Tompkinsville; running
South with the centerline
highway to the center-
the South end of Mill
Bridge at junction of
y 1446 and South side of
road; thence running
with the meanders of said
nd to property, line of
Tompkinsville on south
Mill Creek; thence North
e of City crossing Mill
corner to Hagan land;
thence West with line of
to East right-of-way of
y No. 1446; thence run-
North with East right-of-
f Highway No. 1446 to
g corporate limits of
hence running West with
g City line to the point of
ing.
TION 3. That this Ord-
shall be in full force and
upon adoption by the City
ll signed by the Mayor,
tion and publication.
within Ordinance passed
City Council at their
meeting on May 1, 1972.
M. H. McCauley, Mayor
of Tompkinsville, Ky.

special interest lesson on Wednesday and Thursday, May 23 and 24.
The University of Kentucky Cooperative Extension Service is
sponsoring this workshop which will be held at the United
Methodist Church of Tompkinsville from 10:00 a. m. to 3:00 p. m.
approximately, on both days. There is no charge for this workshop.
Any interested person is invited to participate. Call the Extension
Office at 487-5504 if you plan to attend. Annie Lee Hughes (left), a
Flippin Homemaker Club member and Ora Brown, (center),
Fountain Run Homemaker talk with Miss Sheila Proctor, Area
Extension Agent, about the upcoming "Refinishing Picture
Frames" workshop.

AN ORDINANCE OF THE CITY OF GAMALIEL, KY., PROPOSING TO ANNEX ADJOINING LANDS TO THE CITY OF GAMALIEL, KENTUCKY.

THE BOARD OF TRUSTEES OF THE CITY OF GAMALIEL, KENTUCKY, DOES HEREBY ORDAIN AS FOLLOWS:

SECTION 1. That the following described lands adjoining or touching the limits of the City of Gamaliel, Kentucky, platted lands hereinafter described in Section 2 of this Ordinance, all of which land is located in the County of Monroe, State of Kentucky, is hereby proposed by the City of Gamaliel, Kentucky, to be taken into and made a part of the City of Gamaliel, Kentucky.

SECTION 2. That after the publication of this Ordinance, that an Ordinance be passed by the Board of Trustees of the City of Gamaliel, Kentucky, annexing the proposed lands to be annexed by the City of Gamaliel, Kentucky, which lands are described as follows:

Tract No. 1. Beginning at a stake on Highway No. 100, said point being on the north side of Highway No. 100, at junction of existing corporate limits of City of Gamaliel and corner to Earl Lyons, thence running North 450 feet to a stake in existing corporate limits, thence running North 6 East 68 poles to a stake; thence crossing the Avondale Road, and running North 00 West 133 poles to stone at Lee residence on west side of Highway No. 100 connecting

with the existing corporate limits; thence running with the meanders of the existing corporate limits of said city to the point of beginning.

Tract No. 2. Beginning at a point in centerline of Highway No. 100, at the existing east corporate limits of the City of Gamaliel, thence running North with the existing corporate line 430 feet to an iron stake, thence a new line running easterly 2,300 feet to an iron stake, said line being parallel with Highway No. 100, and being 430 feet north of the centerline of said highway at all points; thence a new line running South 1 East 850 feet, crossing Highway No. 100, to a stake on the south side of said highway; thence running west parallel with Highway No. 100, 2,500 feet to the existing corporate limits of the City of Gamaliel; said line being 430 feet south from the centerline of Highway No. 100 at all points; thence running North with the existing corporate line of said city 430 feet to the beginning.

SECTION 3. That this Ordinance shall be in full force and effect upon adoption by the Board of Trustees, signed by the Chairman of the Board, attestation and publication as required by law.

The within Ordinance passed by the Board of Trustees of the City of Gamaliel, Kentucky, at a regular meeting held on March 7, 1972.

Witness my hand and the seal of the City of Gamaliel, Kentucky, this 7th day of March, 1972.

Attest:
Inez Newport
City Clerk
City of Gamaliel, Kentucky

Administrator's Notice

Notice is hereby given that the undersigned have qualified as Co-administrators of the Estate of Earl Carter, deceased; all persons having claims against the estate shall file same properly proven with Douglas Carter, Attorney at Law, Tompkinsville, Kentucky, and all persons owing said estate are requested to settle same with the undersigned. (11mp)

Signed:
Earl Carter Estate
Douglas Carter
Judy Baxter,
Co-Administrators

CERTIFICATION

The undersigned, City Clerk of the City of Gamaliel, Kentucky, does hereby certify that the foregoing is a true and correct copy of an Ordinance duly adopted by the Board of Trustees of said City, at their regular meeting held on March 7, 1972, signed by the Chairman of the Board, as evidence of his approval, attested under seal by me as the City Clerk, recorded, ordered published, and declared to be in full force and effect upon publication.

(Seal) Witness my hand and the seal of said City this March 7, 1972.

St. Inez Newport, City Clerk

The bicycle industry is the second oldest mass production industry in America.

ESTABLISHED 1858

Yokley Funeral Home

Member Kentucky Funeral Directors Burial Association

"Rattlesnake-Rassling"
My Editor is another candidate for the Riding Lawn Mower Races at the Fair this year. He got plenty of experience with his wild-onion crop.
After asking several amateur weather predictors they can't decide whether this cool spell is "Linen britches" or "Blackberry" winter. Personally, I think it's a combination of both.

A reminder that Sunday is Mother's Day. A chance for you to get her a nice remembrance, but buy it at home.

How many can remember the bad tornado that hit the county 39 years ago this past Tuesday? (May 9) I wouldn't have known except a lady cook at Gamaliel school said she remembered it well.

ADMINISTRATRIX NOTICE

On the 21st day of April, 1972, Evie K. Stewart was appointed by the Monroe County Court as Administratrix of the estate of William D. Stewart, deceased. All persons owing such estate should make prompt settlement of such debt and all persons having any claims against the estate must present same in proper legal form to Clay Hundley, Jr., Attorney at Law, 209 North Main Street, Tompkinsville, Kentucky.

(11mc)
Evie K. Stewart
Administratrix
William D. Stewart Estate



LOCATED 8 miles north of Ky.; on Sand Lick Road. 839 at Phillippi Church a DESCRIPTION OF PRO or less, with 764 pound in crop and pastureland ing timber. Watered by ing spring. Also 1054 year of 1972, which co explained day of sale. DESCRIPTION OF BUILDI running water; full baser combination feed and toba PERSONAL PROPERTY: Farmall tractor, rubber-tir (like now); grador blade, house jack, air compressor tractors, disk harrow, drag bed; tractor cut-off saw, 2 mower, several hand tools ing stoves, hospital bed, bedroom suite, rug, tape chairs, several dishes, 2 and couch, several rabbits erous to mention.

40 LOC
TERMS: Real Estate—One with deed. PERSONAL P POSSESSION within 30 da
Mr. and Mrs.
Monroe Real
RICHARD HARLAN
Auctioneer
Phone 487-5250

At Auction Saturday, May 13
at 10:00 A. M.
GOOD 4-ROOM HOUSE ON 1 HOUSEHOLD FUR
LOCATED 612 Fifth Street, Tompkinsville, Ky.
DESCRIPTION OF PROPERTY:
Nice 4-room house, on large lot 75 x 130 ft., screened in back porch, storm doors, gas heat, kitchen cabinets, nice lawn and shade, and as you can see from the picture, list...



SEND THIS TO

Mrs. Inez Newport, City Clerk
City of Gamaliel
Gamaliel, Kentucky 42140

**INSURANCE SERVICES OFFICE
OF KENTUCKY**

940 STARKS BLDG., LOUISVILLE, KENTUCKY 40202
TELEPHONE: (502) 587-1343

August 14, 1973

THE FOLLOWING IS A DUPLICATE OF LETTER SENT TO
Honorable Paul Rhoten, Mayor
City of Gamaliel,
Gamaliel, Kentucky 42140

Dear Sir:

**ANNEXED TERRITORY
GAMALIEL, KENTUCKY**

This is to acknowledge receipt of your letter and copy of the March 7, 1972, ordinance proposing to annex territory along Highway 100 into Gamaliel city limits.

In order that we may determine the fire protection classification for this area and the effect of the annexation upon the overall classification of Gamaliel we ask that we be provided with the following information.

1. A copy of the final annexation ordinance and a copy of the plat for the area showing old and new city limits, and all roads and streets. If available a map showing overall up-to-date city limits would be appreciated.
2. A copy of the water distribution map for the area, showing the size and location of all water mains, fire hydrants, water tanks, meters, pumps, etc., proposed for or existing in the area.

Until the above information has been provided, the classification of the area must remain as Class 10.

Yours very truly,

John W. Sayre

JOHN W. SAYRE
CHIEF ENGINEER

We are now in
class 6.

So, did ASO receive
the ordinance.

**OVERSIZE MAPS INCLUDED WITH
SUBMISSION.**

To research the maps, contact the
Office of Secretary of State
or the County Clerk.

RECEIVED AND FILED
DATE March 16, 2021
By - Kandice Adkinson
MICHAEL G. ADAMS
SECRETARY OF STATE
COMMONWEALTH OF KENTUCKY

Resolution 2021-01

A RESOLUTION ADOPTING A MODERN AND ACCURATE ^{BY} LEGAL DESCRIPTION OF TERRITORY PREVIOUSLY ANNEXED BY ORDINANCE 1972, 11, May

WHEREAS, the City of Gamaliel has enacted numerous ordinances annexing property into the corporate limits of the City of Gamaliel; and

WHEREAS, each individual annexation contains a prior survey of prepared by now unknown individual, and further references documentation that is no longer in existence; and

WHEREAS, the City wishes to provide a modern, accurate, easily identifiable legal description reflection bearings and coordinates based upon the state plane coordinate system, including relevant GPS and GIS data, same having been certified by a professional land surveyor for each prior annexation; and

WHEREAS, the city wishes to comply with the requirements of Amended KRS 81A.4 70 effective July 12th, 2004, and

WHEREAS, the city does not intend to amend or replace its prior ordinance annexing, but rather to interpret the defined boundaries of the territory previously annexed and adopt a modern and accurate legal description of territory previously annexed.

NOW THEREFORE, BE IT RESOLVED BY THE CITY COUNCIL OF THE CITY OF GAMALIEL, KENTUCKY:

SECTION 1. That the City Council of the City of Gamaliel hereby adopts the following legal description, and a plat attached hereto as prepared by L. I. Smith & Associates Professional Land Surveyor No. 2465 by new plat as an accurate depiction of the property previously annexed into the corporate city limits of the City of Gamaliel by Ordinance 1972-11-05 dated May 1972, a copy of which is attached hereto and hereby adopts said new legal description and plat as the official legal description and plat to be adopted by the City for all purposes when referencing this prior annexation.

SECTION 2. This new legal description as prepared by L. I. Smith & Associates a Licensed Professional Land Surveyor No. 2465 is attached as Exhibit A labeled "Resolution for Original Ordinance 1972-11-05". The Plat is attached as Exhibit B on plat labeled "RESOLUTION PLAT DEPICTION Original Ordinance 1972-11-05" as prepared by L. I. Smith & Associates Land Surveying & Engineering, Inc. dated December 1, 2020.
* MAY 11, 1972

Adopted by a vote of 5 in favor, 0 against, 0 abstentions this 11th
day of January, 2021.

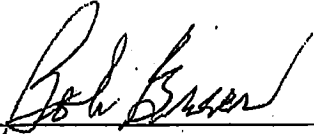

Bob Greer
Mayor

ATTESTED BY:



Rhonda Andrews
CITY CLERK

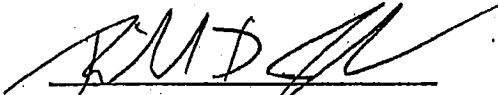

Richard D. Jackson
City Attorney
P.O. Box 415
Tompkinsville, KY 42167

CITY OF GAMALIEL
P.O. BOX 126
340 MAIN STREET
GAMALIEL, KY 42140
Phone # 270-457-2901 Fax # 270-457-2902
gamalielgov@gmail.com

City Clerk Certification

I, the undersigned, being duly appointed, qualified and acting as the City Clerk of the City of Gamaliel, Kentucky, hereby certify that the foregoing Resolution No. **2021-01** is a true, correct and complete copy as duly and lawfully passed and adopted by the Gamaliel City Council as a duly convened business meeting of the Gamaliel City Council held on the **11** day of **January, 2021**, all as appears in the official records of said City.

WITNESS, my hand and ((notary Seal), this 11th day of January, 2021

Rhonda L. Andrews
Rhonda L. Andrews, City Clerk

Seal (Notarial or City Seal)

Rhonda L. Andrews, Notary Public
My Commission Expires: 7/26/24
KYNP # 11233

Tompkinsville News

SERVING MONROE COUNTY SINCE 1903

AFFIDAVIT OF PUBLICATION OF

I, Kathy Merrett, hereby certify that I am the Manager of the Tompkinsville News, and that said newspaper is the newspaper having the largest bona fide circulation which is published in the City of Tompkinsville, Monroe County, Kentucky, and that said newspaper is meeting the requirements of Sections 424.110 and 424.120 of the Kentucky Revised Statutes for official publications required to be made by the

City of Camariel, Kentucky

I certify that the attached copy of:

Ordinance of the City of Camariel, Kentucky

is a true copy of said Notice as published in said newspaper on the following date(s):

Annexing

May 11, 1972

IN TESTIMONY WHEREOF, witness my signature this 25th day of January, 2021

TOMPKINSVILLE NEWS

By: [Signature]

Subscribed and sworn to before me on this 25 day of January, 2021.

My commission expires: July 16, 2024

[Signature]
NOTARY PUBLIC

ance of the city of
llo, Kentucky, pro-
nox adjoining lands
y of Tompkinsville,

council of the city of
llo, Kentucky, does
tain as follows:

1. That the follow-
ed lands adjoining or
in corporate limits of
Tompkinsville, Ken-
ted lands hereinafter
in Section 2 of this
all of which land is
the County of Monroe,
Kentucky, is hereby
by the City of Tomp-
Kentucky, to be taken
into a part of the city
Tompkinsville, Kentucky.

2. That after the
n of this Ordinance,
inance be passed by
ouncil of the City of
llo, Kentucky, the
proposed lands to
ed by the City of
llo, Kentucky, are
as described as

MAY 16, 1972 Page 6 TOMPKINSVILLE NEWS

Special Workshop

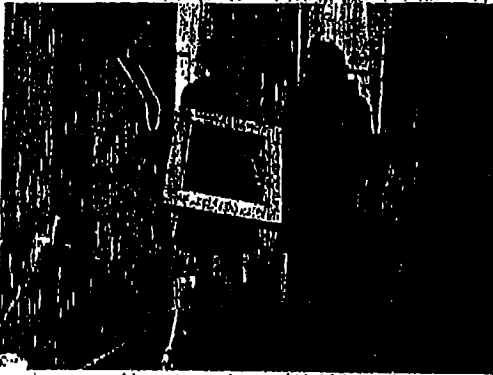

"Refinishing Old and New Picture Frames" will be taught as a special interest lesson on Wednesday and Thursday, May 25 and 26, The University of Kentucky Cooperative Extension Service, is sponsoring this workshop which will be held at the United Methodist Church of Tompkinsville from 10:00 a. m. to 3:00 p. m. approximately, on both days. There is no charge for this workshop. Any interested person is invited to participate. Call the Extension Office at 487-5604 if you plan to attend. Annie Lee Hughes (left), a Flippin Homemaker Club member and Ora Brown, (center), Fountain Run Homemaker talk with Miss Sheila Fredrick, Area Extension Agent, about the upcoming "Refinishing Picture Frames" workshop.

AN ORDINANCE OF THE CITY OF GAMALIEL, KY. PROPOSING TO ANNEX ADJOINING LANDS TO THE CITY OF GAMALIEL, KENTUCKY.

THE BOARD OF TRUSTEES OF THE CITY OF GAMALIEL, KENTUCKY, DOES HEREBY ORDAIN AS FOLLOWS:

SECTION 1. That the following described lands adjoining or touching the limits of the City of Gamaliel, Kentucky, situated lands hereinafter described in Section 2 of this Ordinance, all of which land is located in the County of Monroe, State of Kentucky, is hereby proposed by the City of Gamaliel, Kentucky, to be taken into and made a part of the City of Gamaliel, Kentucky.

SECTION 2. That after the publication of this Ordinance, the Board of Trustees of the City of Gamaliel, Kentucky, annex the proposed lands to be annexed by the City of Gamaliel, Kentucky, which lands are described as follows:

Tract No. 1. Beginning at a point on Highway No. 100, said point being on the north side of Highway No. 100, at junction of existing corporate limits of City of Gamaliel, Kentucky, thence running North 450 feet to a stake in existing corporate limits, thence running North 1/2 East 1/2 pole to a stake in the Avondale Road, and running North 80 West 1/2 pole to a stake at Lee residence on west side of Highway No. 100 connecting

Administrator's Notice

Notice is hereby given that the undersigned have qualified as Co-administrators of the Estate of Earl Carter, deceased; all persons having claims against the estate shall file same properly proven, with Douglas Carter, Attorney at Law, Tompkinsville, Kentucky, and all persons owing said estate are requested to settle same with the undersigned. (11mp)

What's Happening In Monroe County By Russ

When the flags were flying at half-mast last week in honor of J. Edgar Hoover, it made me think it's sort of unparliamentary that the flag NEVER flies in our courthouse yard - not even on holidays.

I understand a new enterprise (entertainment) is being considered for the area featuring "Rattlesnake-Rassling".

My Editor is another candidate for the Riding Lawn Mower Races at the Fair this year. He got plenty of experience with his wild onion crop.

After asking several amateur weather predictors they can't decide whether this cool spell is "Linen britches" or "Black-berry winter". Personally, I think it's a combination of both.

A reminder that Sunday is Mother's Day. A chance for you to get her a nice remembrance - but buy it at home.

How many can remember the bad tornado that hit the county 39 years ago this past Tuesday? (May 9) I wouldn't have known except a lady cook at Gamaliel school said she remembered it well.

ADMINISTRATRIX NOTICE

On the 21st day of April, 1972, Eyle K. Stewart was appointed by the Monroe County Court as Administratrix of the estate of William D. Stewart, deceased. All persons owing such estate should make prompt settlement of such debt and all persons having any claims against the estate must present same in proper legal form to Clay Hundley, Jr., Attorney at Law, 208 North Main Street, Tompkinsville, Kentucky.

(11mc)
Eyle K. Stewart
Administratrix,
William D. Stewart Estate

AT AUCTION

Friday, May 12, AT 2:00 P. M.

28 1/2-Acre Farm WITH 764 POUNDS TOBACCO

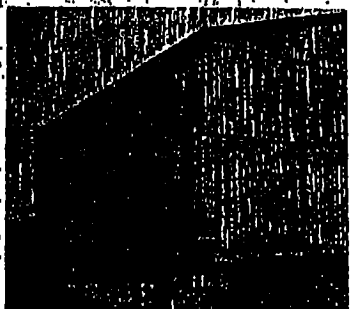

LOCATED 8 miles northwest of Tompkinsville, on Sand Lick Road, Banner posted 839 at Phillipi Church and at farm.

DESCRIPTION OF PROPERTY: 28 1/2 or less, with 764 pounds of tobacco; a in crop and pastureland; remainder in ing timber. Watered by well in yard; ing spring. Also 1054 pounds tobacco year of 1972, which conditions and it explained day of sale.

DESCRIPTION OF BUILDINGS: Good 5-room running water; full basement, front porch combination feed and tobacco barn. PERSONAL PROPERTY: 1964 Chevy pic Fernal tractor, rubber-tire wagon, Silt (like now); grader blade, jenny pole, etc house jack, air compressor, sander, chain h tractors, disk harrow, drag plow, rubber-t bed); tractor cutoff saw, 2-wheel trailer, A mowers, several hand tools, office desk and ing stove, hospital bed, buffet, China cabin bedroom suite, rug, tape player, records, c chairs, several dishes, 2 antique rocking c and couch, several rabbits and many other erous to mention.

40 LOCUST POSTS

TERMS: Real Estate—One-third down day of with deed. PERSONAL PROPERTY: Cash POSSESSION within 30 days.

Mr. and Mrs. Ezra Allen,

Monroe Realty & Auc

RICHARD HARLAN Auctioneer Phone 487-3250

WILBURN Apprentice Phone

At Auction Saturday, May

at 10:00 A. M.

GOOD 4-ROOM HOUSE ON LOT 75 x

Description for Section 2, Tract No. 1 of Ordinance duly adopted on March 7, 1972

Beginning at a corner with the City of Gamaliel in the center of Hwy 100, said corner being south 84 degrees 25 minutes 03 seconds east a distance of 264 feet from the centerline of Avondale Road and Hwy 100; thence with the current boundary of the City of Gamaliel north 06 degrees east a distance of 528 feet to a corner with the City of Gamaliel, thence continuing on for a total distance of 1485 feet to a point; thence north 83 degrees 37 minutes 17 seconds west a distance of 2007.24 feet to corner, being an existing corner of the boundary of the City of Gamaliel, known as "near the Lee's residence"; thence with the city boundary of the City of Gamaliel as follows:

thence south 05 degrees 13 minutes 33 seconds east a distance of 774.80 feet,
south 87 degrees 00 minutes 44 seconds east a distance of 1594.57 feet to a point in Avondale Road, thence South 06 degrees west a distance of 824 feet with Avondale Road to a point in Hwy 100, thence with Hwy 100 south 84 degrees 25 minutes 03 seconds east a distance of 264 feet to the point of beginning and containing 36.35 acres more or less.

I HEREBY CERTIFY THIS DESCRIPTION IS IN ACCORDANCE WITH 201 KAR 18:150, Section 13. Plats, Drawings, Description, and Graphic Representations of Non-Boundary Survey Work Mandatory Disclosures. This description does not represent a boundary survey and is not intended for land transfer. This description was created and written under my direct supervision for the purpose of the city limits of the City of Gamaliel, Monroe County, Kentucky.

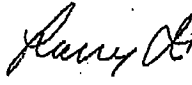
Larry I. Smith, PLS
License #2465

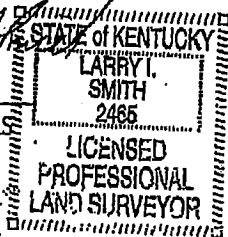

December 1, 2020

DATE

Legal Description of East Main Street Area

Description for Section 2, Tract No. 2 of Ordinance duly adopted on March 7, 1972, East Main Street Area.

Beginning at a point in the east line the original city limits of the City of Gamaliel with the centerline of Hwy 100; thence with east line of the City of Gamaliel north 00 degrees 02 minutes 07 seconds west a distance of 430.00 feet to an original corner of the city limits of the City of Gamaliel; thence with a new line intended to be 430 parallel with and north of Highway 100 south 84 degrees 19 minutes 04 seconds east a distance of 219.29 feet to a point; thence with an arc to the right with a chord bearing of south 59 degrees 02 minutes 14 seconds east a distance of 994.26 feet with a radius of 1195.33 feet and arc length of 1025.41 feet to a point; thence south 34 degrees 27 minutes 43 seconds east a distance of 712.69 feet to a point; thence south 67 degrees 43 minutes 48 seconds east a distance of 600 feet to a point in the new east boundary of the City of Gamaliel; thence south 24 degrees 00 minutes 00 seconds west 430 feet to a point in the new east boundary of the City of Gamaliel and the centerline Highway 100, being N 1750602.60, E 1633693.62; thence continuing on south 24 degrees 00 minutes 00 seconds west a distance of 430.00 feet to a point, being the most southeastern corner of the City of Gamaliel; thence with a new line parallel with and 430.00 south of Highway 100, north 66 degrees 00 minutes 00 seconds west a distance of 872.1 feet to a point; thence north 34 degrees 27 minutes 43 seconds west a distance of 920 feet to a point; thence with a curve to the left with a chord bearing of north 59 degrees 02 minutes 14 seconds west a chord distance of 278.92 feet with a radius of 335.33 feet and an arc length of 287.66 feet to a point; thence north 83 degrees 36 minutes 46 seconds west a distance of 122.77 feet to a corner, being the original southeastern corner of the city limits of the City of Gamaliel, being N 1751480.94 and E 1631839.74; thence with east line of the original boundary of the City of Gamaliel, north 00 degrees 02 minutes 07 seconds west 432.72 feet to the point of beginning and containing 46.81 acres more or less.

NOTE: The purpose of this description is to provide information for the annexation of the 90 +/- acres described herein to the City of Gamaliel. This description does not represent a boundary survey and is not intended for land transfer nor to establish boundary lines.

I HEREBY CERTIFY THIS DESCRIPTION IS IN ACCORDANCE WITH 201 KAR 18:150, Section 13. Plats, Drawings, Description, and Graphic Representations of Non-Boundary Survey Work Mandatory Disclosures. This description does not represent a boundary survey and is not intended for land transfer. This description was created and written under my direct supervision for the purpose of the city limits of the City of Gamaliel, Monroe County, Kentucky.

STATE OF KENTUCKY
LARRY I. SMITH
2465
LARRY I. SMITH
LICENSED
PROFESSIONAL
LAND SURVEYOR
#2465

February 25, 2021

DATE

Tompkinsville News

SERVING MONROE COUNTY SINCE 1903

AFFIDAVIT OF PUBLICATION OF

I, Kathy Merrett, hereby certify that I am the Manager of the Tompkinsville News, and that said newspaper is the newspaper having the largest bona fide circulation which is published in the City of Tompkinsville, Monroe County, Kentucky, and that said newspaper is meeting the requirements of Sections 424.110 and 424.120 of the Kentucky Revised Statutes for official publications required to be made by the

City of Camariel, Kentucky

I certify that the attached copy of:

Ordinance of the City of Camariel, Kentucky

is a true copy of said Notice as published in said newspaper on the following date(s):

Annexing

May 11, 1972

IN TESTIMONY WHEREOF, witness my signature this 25th day of January, 2021

TOMPKINSVILLE NEWS

By: *[Signature]*

Subscribed and sworn to before me on this 25 day of January, 2021.

My commission expires: July 1, 2024

[Signature]
NOTARY PUBLIC

**OVERSIZE MAPS INCLUDED WITH
SUBMISSION.**

To research the maps, contact the
Office of Secretary of State
or the County Clerk.