

**Georgetown Annexation
 Information**

TREY GRAYSON
 SECRETARY OF STATE
 COMMONWEALTH OF KENTUCKY
 BY Gandie Adkinson

Year	Acreage	Ordinance Number	Comments
1951	37.2	609	
1955	83	724	Ord 724 Amended Ord 723
1956	48.7	733	
1957	26.1	767	
1957	18.6	769	
1957	*	776	*Adoption of proposed annexation 769
1959	118.4	812	
1959	74.3	819	
1959	*	824	*Adoption of proposed annexation 819
1960	95	853	
1960	67.5	855	
1961	*	863B	*Adoption of proposed annexation 855
1963	116.4	910	
1963	*	911	*Adoption of proposed annexation 910
1968	2	1010	
1968	*		*Adoption of proposed annexation 1010
1970	102	1044	
1970	*		*Adoption of proposed annexation 1044
1973	334.5	1096	
1973	*		*Adoption of proposed annexation 1096
1974	722.3	1116	
74 - '75	*		*Adoption of proposed annexation 1116
1977	172.5	77-004	
1977	*		*Adoption of proposed annexation 77-004
1977	50.3	77-013	
1977	*	77-014	*Identical to 77-004
1977	*		*Adoption of proposed annexation 77-013
1977	*		*Adoption of proposed annexation 77-014
1978	59	78-002	
1978	*		*Adoption of proposed annexation 78-002
1979	50.5	79-001	
1979	*		*Adoption of proposed annexation 79-001
1981	72.4	81-011	
1982	*	83-005	*Adoption of proposed annexation 81-011 (K)
1983	46	83-001 Truck Parking	
1983	*	83-010	*Adoption of proposed annexation 83-001
1987	1946.9	87-004	*1983 by deed - 1946.9 by survey (see 87-006)
1987	*	87-006	*Adoption of proposed annexation 87-004
1987		87-017	
1987	10.9	87-018	
1988	*	88-005	*Repealed 87-017
1988	*	88-007	*Adoption of proposed annexation 88-005
1988	*	88-009	*Adoption of proposed annexation 87-018
1988	*	88-010	*Adoption of proposed annexation 88-005
1988	454.8	88-010	
1988	13.1	88-027	
1988	*	88-029	*Adoption of proposed annexation 88-027

City of Georgetown

GEORGETOWN, KENTUCKY

SUE LEWIS, CITY CLERK

CERTIFICATION: KRS 81A.470 FILINGS

I certify I am the duly qualified City Clerk of the City of Georgetown, Kentucky,
and the foregoing 4 pages of Ordinance No. 87-004 is a true, correct and
complete copy duly adopted by the City Commission at a duly convened meeting held on
May 26, 1987, all as appears in the official records of said City.

WITNESS, my hand and Seal of the City of Georgetown, this 18th day of
October, 2005.



Sue Lewis
Signature of City Clerk

ORDINANCE NO. 87-004

AN ORDINANCE RELATING TO THE PROPOSED ANNEXATION OF CERTAIN LANDS LYING ADJACENT TO THE NORTHEAST BOUNDARY OF THE CITY OF GEORGETOWN AND ADJACENT TO AND CONTIGUOUS WITH THE PRESENT CITY.

NOW, THEREFORE, BE IT ORDAINED BY THE GEORGETOWN CITY COUNCIL:

SECTION I: That it is deemed desirable and is hereby proposed to annex to the City of Georgetown, Kentucky, [hereinafter the City] thereby extending the boundaries of the City to include that certain tract of land which is now embraced within the County of Scott, and which is adjacent to and contiguous with the present city boundary and which, by reason of population density, use and proposed use, is urban in character, and suitable for immediate development for urban purposes without unreasonable delay, and which tract is more particularly described as follows:

[SEE ATTACHED DESCRIPTION]

SECTION II: That this Ordinance shall become effective on the date of its passage and publication.

WHEREUPON, the foregoing Ordinance was read for the first time on the 7th day of May, 1987, read for the second time, passed and approved on the 21st day of May, 1987.

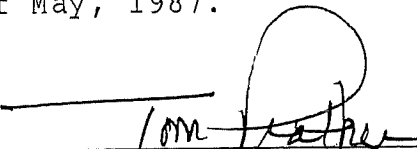
TOM PRATHER, MAYOR

ATTEST:

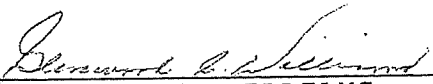
GLENWOOD C. WILLIAMS
CITY CLERK

Published in the Georgetown News June 23, 1987.

DESCRIPTION

Beginning at a point in the center of Old Oxford Road and corner to Taylor Cannon said point being on the existing line of the City limits of the City of Georgetown, Kentucky. Thence with the center of said road in a northeasterly direction 1,064 feet to a point. Thence leaving the center of said road and severing the lands of Taylor Cannon with the eastern right-of-way of the proposed northern By-Pass in a north westerly direction 1011 feet to the northern boundary of Cannon thence with said boundary in a northwesterly direction 1513 feet to the western right-of-way of U.S. 62 (Cynthiana Pike) said point being approximately 1,544 feet from the northeastern right-of-way of the Connector Road. Thence with the western right-of-way of U.S. 62 in a northeasterly direction and with the property line of the State of Kentucky approximately 1,254 feet to the line of Jack Whitaker. Thence continuing with the western right-of-way of U.S. 62 and line of Whitaker in a northeasterly direction 2,180 feet to the corner of the U.S. Army Reserve. Thence leaving the western right-of-way of U.S. 62 and with line of Whitaker and U.S. Army Reserve in a northwesterly direction 387 feet thence turning in a northeasterly direction 207 feet to a corner of Whitaker and Dragoo. Thence with line of Whitaker and Dragoo 1,667 feet to the corner of Whitaker and The Commonwealth of Kentucky. Thence with the line of The Commonwealth of Kentucky and Dragoo in a northerly direction 624 feet to the corner of The Commonwealth of Kentucky and Taub. Thence continuing in a northerly direction and with the line of The Commonwealth of Kentucky and Taub 1,215 feet. Thence in an easterly direction 2,615 feet to the western right-of-way of U.S. 62. Thence continuing with the western right-of-way of U.S. 62 in a northeasterly direction approximately 3,280 feet to the southern right-of-way of Barkley Pike. Thence with the right-of-way of said Pike in a northwesterly direction 1,752 feet. Thence turning in a northerly direction and with the western right-of-way of Barkley Pike approximately 2,420 feet. Thence in a northeasterly direction and continuing with the western right-of-way of Barkley Pike 3,102 feet to the southern right-of-way of Delaplain road. Thence with the right-of-way of said road in a westerly direction approximately 2,222 feet. Thence leaving said right-of-way and crossing the new State Highway approximately

perpendicular to its centerline, 200 feet to a point on the southern right-of-way of said highway. Thence with the southern right-of-way of said highway in a westerly direction 4,798 feet to a point in the eastern right-of-way of the Southern Railroad. Thence with the right-of-way of said Railroad in a southwesterly direction 3,004 feet to the intersection of the right-of-way of the Southern Railroad and the eastern right-of-way of Interstate 75. Thence with the eastern right-of-way of Interstate 75 in a southerly direction 8,720 feet to the corner of Whitaker. Thence leaving the State of Kentucky and with the right-of-way of said Interstate and Whitaker 4,911 feet to the corner of The Commonwealth of Kentucky. Thence leaving Whitaker and continuing with the right-of-way of said Interstate and The Commonwealth of Kentucky approximately 380 feet to the center of U.S. 62 and the existing City limits of the City of Georgetown, Kentucky. Thence with the existing City limits and according to Ordinance No. 1116 and approved on the 17th day of October, 1974 to the beginning.

Containing approximately 1903 acres.

Commonwealth of Kentucky	Flat Slide 475
Elmer Whitaker	Deed Book 155 Page 841
Commonwealth of Kentucky	Deed Book 164 Page 121
Commonwealth of Kentucky	Deed Book _____ Page _____
Taylor Cannon	Deed Book 99 Page 327
	and Deed Book 103 Page 8

NOTICE OF RIGHT OF REMONSTRANCE

Pursuant to KRS 81A.420 and KRS424.130, notice is hereby given that for a period of sixty (60) days from the date of this notice, all affected persons persons wishing to protest this proposed annexation may petition the Mayor of Georgetown i opposition to this proposal. All petitions opposing this annexation shall be filed with in the Mayor's office at City Hall 100 Court Street, Georgetown, Kentucky.

In the event, fifty (50%) of the resident voters or landowners within the affected area petition within the sixty day period, the question "Are you in favor of the annexation of this property by the City of Georgetown, Kentucky?" shall be placed on the ballot at the next general election. If fifty percent of the resident voters or landowners do not petition in opposition to this annexation, the area will become part of the City at the completion of the statutory steps.

In the event the question is placed on the ballot at the next general election, seventy five (75%) of the qualified voters in the area must vote against the proposal in order to defeat it.

Notice of the expiration of the sixty day petition period shall be published not more than twenty-one (21) days nor less than seven (7) days prior to the expiration date.

Charles Paul

City Atty.

SEND YOUR LETTERS TO THE EDITOR

Georgetown News & Times P.O. Box 461

ORDINANCE NO. 87-004

AN ORDINANCE RELATING TO THE PROPOSED ANNEXATION OF CERTAIN LANDS LYING ADJACENT TO THE NORTHEAST BOUNDARY OF THE CITY OF GEORGETOWN AND ADJACENT TO AND CONTIGUOUS WITH THE PRESENT CITY.

NOW, THEREFORE, BE IT ORDAINED BY THE GEORGETOWN CITY COUNCIL:

SECTION I: That it is deemed desirable and is hereby proposed to annex to the City of Georgetown, Kentucky, (hereinafter the City) thereby extending the boundaries of the City to include that certain tract of land which is now embraced within the County of Scott, and which is adjacent to and contiguous with the present city boundary and which, by reason of population density, use and proposed use, is urban in character, and suitable for immediate development for urban purposes without unreasonable delay, and which tract is more particularly described as follows:

Beginning at a point in the center of Old Oxford Road and corner to Taylor Cannon said point being on the existing line of the City limits of the City of Georgetown, Kentucky. Thence with the center of said road in a northeasterly direction 1,064 feet to a point. Thence leaving the center of said road and severing the lands of Taylor Cannon with the eastern right of way of the proposed northern By-Pass in a northwesterly direction 1011 feet to the northern boundary of Cannon thence with said boundary in a northwesterly direction 1513 feet to the western right-of-way of U.S. 62 (Cynthiana Pike) said point being approximately 1,544 feet from the northeastern right-of-way of the Connector Road. Thence with the western right-of-way of U.S. 62 in a northeasterly direction and with the property line of the State of Kentucky approximately 1,254 feet to the line of Jack Whitaker. Thence continuing with the western right-of-way of U.S. 62 and line of Whitaker in a northeasterly direction 2,180 feet to the corner of the U.S. Army Reserve. Thence leaving the western right-of-way of U.S. 62 and with line of Whitaker and U.S. Army Reserve in a northwesterly direction 387 feet thence turning in a northeasterly direction 207 feet to a corner of Whitaker and Dragoo. Thence with line of Whitaker and Dragoo 1,667 feet to the corner of Whitaker and The Commonwealth of Kentucky. Thence with the line of The Commonwealth of Kentucky and Dragoo in a northerly direction 624 feet to the corner of The Commonwealth of Kentucky and Taub. Thence continuing in a northerly direction and with the line of The Commonwealth of Kentucky and Taub 1,215 feet. Thence in an easterly direction 2,615 feet to the western right-of-way of U.S. 62. Thence continuing with the western right-of-way of U.S. 62 in a northeasterly direction approximately 3,280 feet to the southern right-of-way of Barkley Pike. Thence with the right-of-way of said Pike in a northwesterly direction 1,752 feet. Thence turning in a northerly direction and with the western right-of-way of Barkley Pike approximately 2,420 feet. Thence in a northeasterly direction and continuing with the western right-of-way of Barkley Pike 3,102 feet to the southern right-of-way of Delaplain Road. Thence with the right-of-way of said road in a westerly direction approximately 2,222 feet. Thence leaving said right-of-way and crossing the new State Highway approximately perpendicular to its centerline, 280 feet to a point on the southern right-of-way of said highway. Thence with the southern right-of-way of said highway in a westerly direction 4,798 feet to a point in the eastern right-of-way of the Southern Railroad. Thence with the right-of-way of said Railroad in a southwesterly direction 3,006 feet to the intersection of the right-of-way of the Southern Railroad and the eastern right-of-way of Interstate 75. Thence with the eastern right-of-way of Interstate 75 in a southerly direction 8,728 feet to the corner of Whitaker. Thence leaving the State of Kentucky and with the right-of-way of said Interstate and Whitaker 4,911 feet to the corner of The Commonwealth of Kentucky. Thence leaving Whitaker and continuing with the right-of-way of said Interstate and The Commonwealth of Kentucky approximately 380 feet to the center of U.S. 62 and the existing City limits of the City of Georgetown, Kentucky. Thence with the existing City limits and according to Ordinance No. 116 and approved on the 17th day of October, 1974 to the

beginning. Containing approximately 1983 acres. Commonwealth of Kentucky Plat Slide 475, Elmer Whitaker Deed Book 155, Page 841, Commonwealth of Kentucky Deed Book 164, Page 121, Commonwealth of Kentucky Deed Book ----, Page ----, Taylor Cannon Deed Book 99, Page 327, and Deed Book 103, Page 8.

NOTICE OF RIGHT OF REMONSTRANCE

Pursuant of KRS 81A.420 and KRS 424.130, notice is hereby given that for a period of sixty (60) days from the date of this notice, all affected persons wishing to protest this proposed annexation may petition the Mayor of Georgetown in opposition to this proposal. All petitions opposing this annexation shall be filed with in the Mayor's office at City Hall 100, Court Street, Georgetown, Kentucky.

In the event, fifty (50 percent) of the resident voters or landowners within the affected area petition within the sixty day period, the question "Are you in favor of the annexation of this property by the City of Georgetown, Kentucky?" shall be placed on the ballot at the next general election. If fifty percent of the resident voters or landowners do not petition in opposition to this annexation, the area will become part of the City at the completion of the statutory steps.

In the event the question is placed on the ballot at the next general election, seventy-five (75 percent) of the qualified voters in the area must vote against the proposal in order to defeat it.

Notice of the expiration of the sixty day petition period shall be published not more than twenty-one (21) days nor less than seven (7) days prior to the expiration date:

Date: 5-27-87.

SECTION II: That this Ordinance shall become effective on the date of its passage and publication.

WHEREUPON, the foregoing Ordinance was read for the first time on the 7th day of May, 1987, read for the second time, passed and approved on the 21st day of May, 1987.

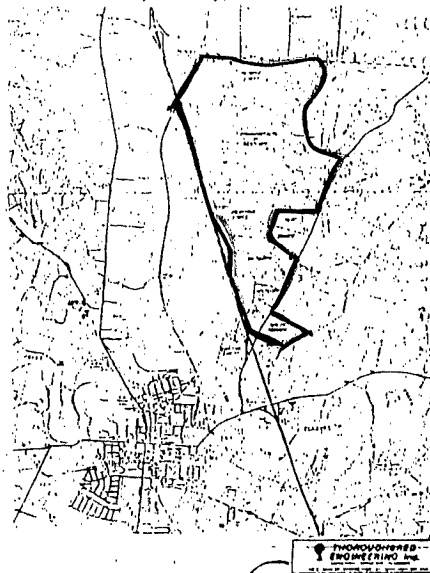

Tom Prather
TOM PRATHER, MAYOR

ATTEST:

Glennwood C. Williams
GLENNWOOD C. WILLIAMS
CITY CLERK

Charles Paul
City Atty.

12
Large

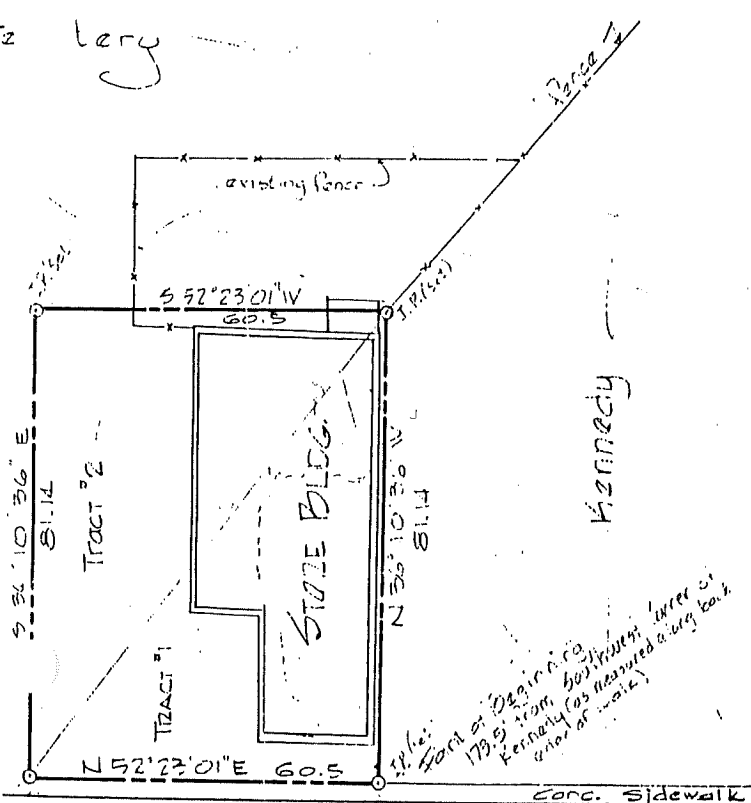

GEORGETOWN

Owner's

I/We hereby certify of the property shown we hereby adopt this

Paul Phelps
owner

N. HAMILTON STREET

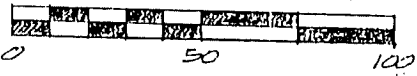

GRAPHIC SCALE

SUBJECT

I hereby certify that this map depicts or under the method of The Bear hereon is closure. This survey or exceeds of government

LODGED FOR RECORD
AT 5-14-86
HELEN JUETT, CLERK
BY 10/20/86 D.C.

L. Tom P.
Name

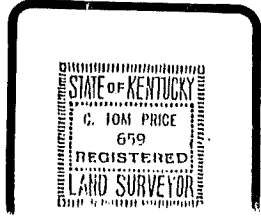

LOT SURVEY
PHELPS & TEISMANN
 GEORGETOWN KENTUCKY

DATE: _____ SCALE: _____