

RECEIVED AND FILED
 DATE November 2, 2005

**Georgetown Annexation
 Information**

TREY GRAYSON
 SECRETARY OF STATE
 COMMONWEALTH OF KENTUCKY
 BY Gardie Adkinson

Year	Acreage	Ordinance Number	Comments
1951	37.2	609	
1955	83	724	Ord 724 Amended Ord 723
1956	48.7	733	
1957	26.1	767	
1957	18.6	769	
1957	*	776	*Adoption of proposed annexation 769
1959	118.4	812	
1959	74.3	819	
1959	*	824	*Adoption of proposed annexation 819
1960	95	853	
1960	67.5	855	
1961	*	863B	*Adoption of proposed annexation 855
1963	116.4	910	
1963	*	911	*Adoption of proposed annexation 910
1968	2	1010	
1968	*		*Adoption of proposed annexation 1010
1970	102	1044	
1970	*		*Adoption of proposed annexation 1044
1973	334.5	1096	
1973	*		*Adoption of proposed annexation 1096
1974	722.3	1116	
74 - '75	*		*Adoption of proposed annexation 1116
1977	172.5	77-004	
1977	*		*Adoption of proposed annexation 77-004
1977	50.3	77-013	
1977	*	77-014	*Identical to 77-004
1977	*		*Adoption of proposed annexation 77-013
1977	*		*Adoption of proposed annexation 77-014
1978	59	78-002	
1978	*		*Adoption of proposed annexation 78-002
1979	50.5	79-001	
1979	*		*Adoption of proposed annexation 79-001
1981	72.4	81-011	
1982	*		*Adoption of proposed annexation 81-011 (K)
1983	46	83-001 83-005 Truck Parking	
1983	*	83-010	*Adoption of proposed annexation 83-001
1987	1946.9	87-004	*1983 by deed - 1946.9 by survey (see 87-006)
1987	*	87-006	*Adoption of proposed annexation 87-004
1987		87-017	
1987	10.9	87-018	
1988	*	88-005	*Repealed 87-017
1988	*	88-007	*Adoption of proposed annexation 88-005
1988	*	88-009	*Adoption of proposed annexation 87-018
1988	*	88-010	*Adoption of proposed annexation 88-005
1988	454.8	88-010	
1988	13.1	88-027	
1988	*	88-029	*Adoption of proposed annexation 88-027

City of Georgetown

GEORGETOWN, KENTUCKY

SUE LEWIS, CITY CLERK

CERTIFICATION: KRS 81A.470 FILINGS

I certify I am the duly qualified City Clerk of the City of Georgetown, Kentucky,
and the foregoing 4 pages of Ordinance No. 92.035 is a true, correct and
complete copy duly adopted by the City Commission at a duly convened meeting held on
December 23, 1992 all as appears in the official records of said City.

WITNESS, my hand and Seal of the City of Georgetown, this 18th day of
October, 2005.



Sue Lewis
Signature of City Clerk

CITY OF GEORGETOWN
ORDINANCE NO. ~~93-001~~ 92-035

AN ORDINANCE RELATING TO THE PROPOSED ANNEXATION
OF CERTAIN LANDS LYING ADJACENT TO THE WEST OF
U.S. 25 SOUTH AND ADJACENT TO AND CONTIGUOUS
WITH THE PRESENT CITY

NOW, THEREFORE, BE IT ORDAINED BY THE GEORGETOWN CITY
COUNCIL:

SECTION I: That it is deemed desirable and is hereby proposed to annex to the City of Georgetown, Kentucky, [hereinafter the City] thereby extending the boundaries of the City to include that certain tract of land which is now embraced within the County of Scott, and which is adjacent to and contiguous with the present city boundary and which, by reason of population density, use and proposed use, is urban in character, and suitable for immediate development for urban purposes without unreasonable delay, and which tract is more particularly described as follows:

[SEE ATTACHED DESCRIPTION]

SECTION II: That this Ordinance shall become effective on the date of its passage and publication.

WHEREUPON, the foregoing Ordinance was read for the first time on December 3, 1992, read for the second time, passed and approved on December 17, 1992.

TOM PRATHER, MAYOR

ATTEST:

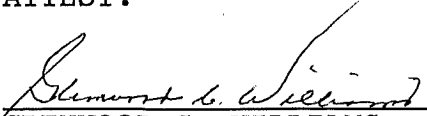

GLENWOOD C. WILLIAMS,
CITY CLERK

December 1992

Annexation Description:

Beginning at the intersection of the North right of way of Airport Road and the West right of way of U.S.25; Thence along the North right of way of Airport Road in a Westerly direction 950'+-; Thence South along the rear property line of Walmart and Kroger for four calls South 150 ft. Southeast 475 ft; East 250 ft; Southeast 350 ft; and Northeast 380 ft. to a point in the line of Bridges 230 ft. West of right of way of U.S.25.

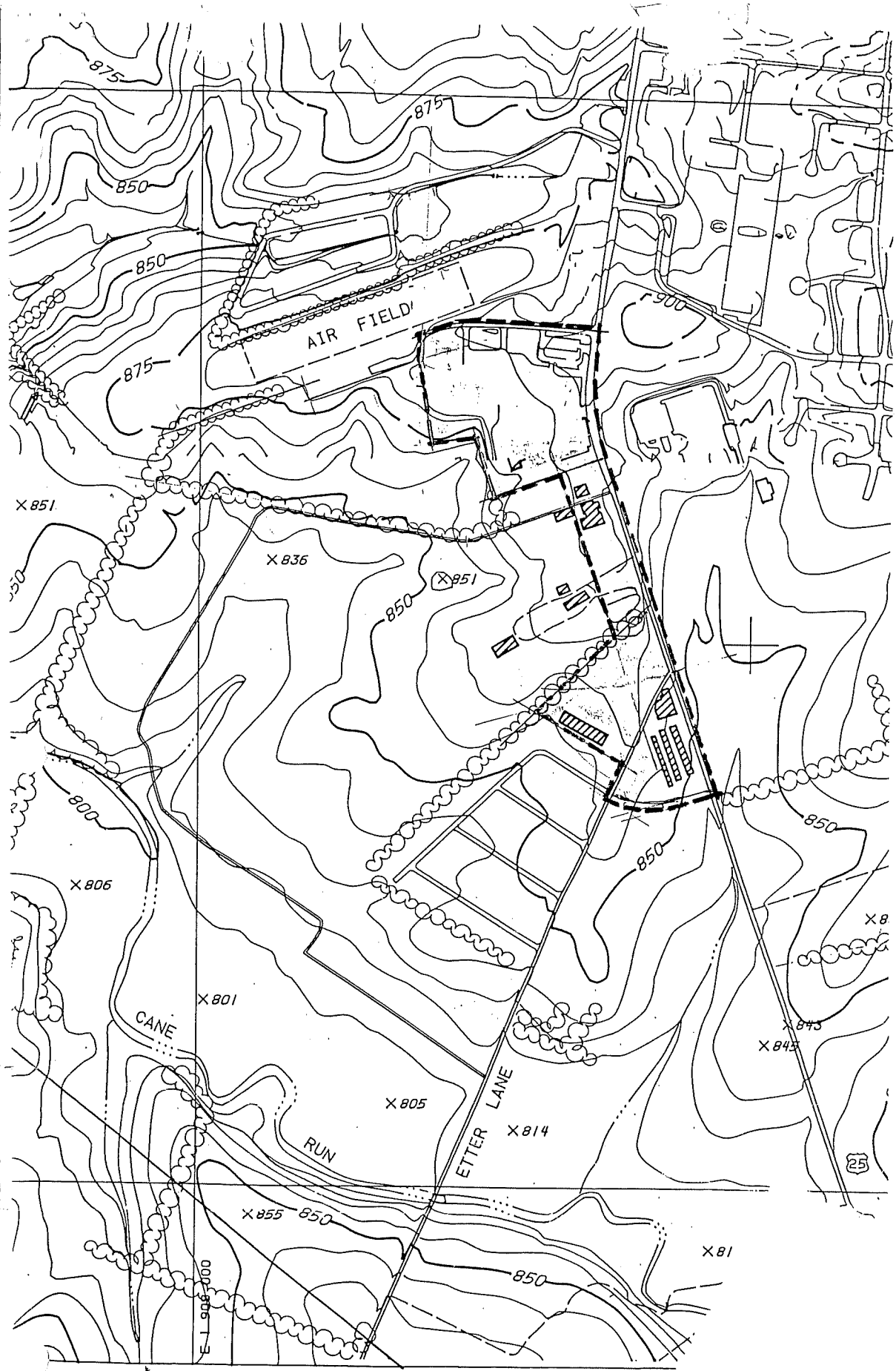
Thence parallel to U.S.25 through Bridges, (171/014); Bevins and Giles 950 ft.to a point in the line of Giles. Thence with the line of Giles Southwest 590 ft.; Thence with (164/293) Southeast 580 ft. to the North right of way of Etter Lane; Thence with said North right of way Southeast 200'+-;to the South right of way of Dogwood Drive. Thence with the South right of way of new Etter Lane East 600 ft. to the East right of way of U.S. 25. Thence with said East right of way 2600 ft. Thence West 60 ft. to the point of beginning containing 36 acres more or less of property and right of way combined.



ANNEXATI
 GEORGETOWN
 DEC. 1991

**CITY OF GEORGETOWN
ORDINANCE NO. 92-035**

**AN ORDINANCE RELATING TO THE
PROPOSED ANNEXATION OF CERTAIN LANDS
LYING ADJACENT TO THE WEST OF U.S. 25
SOUTH AND ADJACENT TO AND CON-
TIGUOUS WITH THE PRESENT CITY
NOW, THEREFORE, BE IT ORDAINED BY THE
GEORGETOWN CITY COUNCIL:**

SECTION I: That it is deemed desirable and is hereby proposed to annex to the City of Georgetown, Kentucky, [hereinafter the City] thereby extending the boundaries of the City to include that certain tract of land which is now embraced within the County of Scott, and which is adjacent of and contiguous with the present city boundary and which, by reason of population density, use and proposed use, is urban in character, and suitable for immediate development for urban purposes without unreasonable delay, and which tract is more particularly described as follows:

[SEE ATTACHED DESCRIPTION]

SECTION II: That this Ordinance shall become effective on the date of its passage and publication.

WHEREUPON, the foregoing Ordinance was read for the first time on December 3, 1992, read for the second time, passed and approved on December 17, 1992.

TOM PRATHER, MAYOR

ATTEST:

GLENWOOD C. WILLIAMS, CITY CLERK

December 1992

Annexation Description:

Beginning at the intersection of the North right of way of Airport Road and the West right of way of U.S. 25; Thence along the North right of way of Airport Road in a Westerly direction 950' +/-; Thence South along the rear property line of Walmart and Kroger for four calls South 150 ft. Southeast 475 ft; East 250 ft; Southeast 350 ft; and Northeast 380 ft. to a point in the line of Bridges 230 ft. West right of way of U.S. 25.

Thence parallel to U.S. 25 through Bridges, (171/014); Bevins and Giles 950 ft. to a point in the line of Giles. Thence with the line of Giles Southwest 590 ft.; Thence with (164/293) Southeast 580 ft. to the North right of way of Etter Lane; Thence with said North right of way Southeast 200' +/-; to the South right of way of Dogwood Drive. Thence with the South right of way of new Etter Lane East 600 ft. to the East right of way of U.S. 25. Thence with said East right of way 2600 ft. Thence West 60 ft. to the point of beginning containing 36 acres more or less of property and right of way combined.

Legal #2914. Published in the Georgetown News & Times on December 23, 1992.

*The County
Ordinance*