

P.O. BOX 98
Glencoe, Kentucky 41046
859/643-2211

The City Of Glencoe

August 18, 2006

Mr. Trey Grayson
Secretary of State
Commonwealth of Kentucky
Capital Building
Frankfort, Kentucky 40601

RECEIVED AND FILED
August 23, 2006
TREY GRAYSON
SECRETARY OF STATE
COMMONWEALTH OF KENTUCKY
Sandie Adkins

Re: Glencoe Annexation

To Whom It May Concern:

Please find enclosed the intent ordinance and final ordinance annexing properties into the City of Glencoe on US127 & KY455East.

As required by KRS 81A.470, the City of Glencoe hereby submit to all agencies the required documents with the official map and description of the annexed properties.

Please feel free to call me at 859/643-2211, if you have any questions.

Sincerely,



Michael Murphy
Mayor
City of Glencoe

Cc: file



CITY OF GLENCOE
ORDINANCE NO. 04102006

TREY GRAYSON
SECRETARY OF STATE
COMMONWEALTH OF KENTUCKY
BY Handie Adkinson

**AN ORDINANCE ANNEXING CERTAIN UNINCORPORATED TERRITORY
BY THE CITY OF GLENCOE, GALLATIN COUNTY, KENTUCKY**

WHEREAS, The City Council of the City of Glencoe, Kentucky, on January 9, 2006 passed and approved an ordinance stating its intent to annex to the City of Glencoe, Kentucky, by extending a boundary line of the City to include certain unincorporated territory which is now embraced within the county of Gallatin, adjoining the present boundary line of the City of Glencoe, Kentucky, which is hereinafter more properly described; and

WHEREAS, The City of Glencoe has met in session on December 16, 2005 and passed the first reading of the intent to annex ordinance and published in the Gallatin County News on December 21, 2005 pursuant to KRS 424.130 to KRS 424.140; and

WHEREAS, the City of Glencoe on December 21, 2005 published in the Gallatin County News a Public Notice to the residents within the area being annexed pursuant to KRS 424.130 to KRS 424.140; and

WHEREAS, The City of Glencoe on December 19, 2005 pursuant to KRS 81A.425, mailed by first class mail at the Glencoe Post Office the required notices to the property owners within the area being annexed; and

WHEREAS, The City of Glencoe on January 9, 2006 met in Regular session passed the second reading of ordinance no. 2005-12-16 intent to annex, and published it in the Gallatin County News on January 11, 2006 pursuant to KRS 424.130 to KRS 424.140; and

WHEREAS, as required by KRS 81A.420(3), in not less than sixty (60) days after the enactment of the ordinance, if no petition has been received by the mayor as set out herein, or within sixty (60) days of the certification of election results in which less than fifty-five percent (55%) of those persons voting opposed annexation, the legislative body may enact an ordinance annexing to the city the territory described in the ordinance.

NOW, THEREFORE, BE IT ORDAINED: that there is hereby annexed to the City of Glencoe, Kentucky by extending the boundary line of the City to include the same, that certain unincorporated territory which is now embraced within the County of Gallatin adjoining the present boundary line of the City of Glencoe, Kentucky, described as follows, to wit:

SECTION 1

The attached list shall serve as reference to all properties included in this ordinance and all information was obtained at the Gallatin County PVA and the Gallatin County Clerks

Office and all deeds shall become part of this ordinance describing the metes and bounds of each properties included in this ordinance # 04102006, Attachment (A).

SECTION II

Annexation of this area to the City of Glencoe is desirable due to its potential for development and advantages to be derived by all concerned from the annexation of this area without unreasonable delay.

SECTION III

All ordinances, resolutions and orders or parts thereof, in conflict with the provisions of this ordinance or to the extent of the conflict, are hereby repealed.

SECTION IV

The Glencoe City Council hereby directs that this ordinance shall be published in the Gallatin County Newspaper in said manner and form as required by State Law.

First Reading 04/10/2006

Second Reading: 06/12/2006

Date of Publication: 06/14/2006



Michael Murphy, Mayor



Linda Hunter, City Clerk \ Treasurer

Certification: KRS81A.470 Filings

I certify I am the duly qualified City Clerk of the City of Glencoe, Kentucky,
And the foregoing 9 pages of Ordinance No. 04102006 is a true, correct and
Complete copy duly adopted by the City Council at a duly convened meeting held on
6/12/06 all as appears in the official records of said City.

WITNESS, my hand and (seal or seal of said City), this 12th day of
June, 2006

Linda Hunter
City Clerk

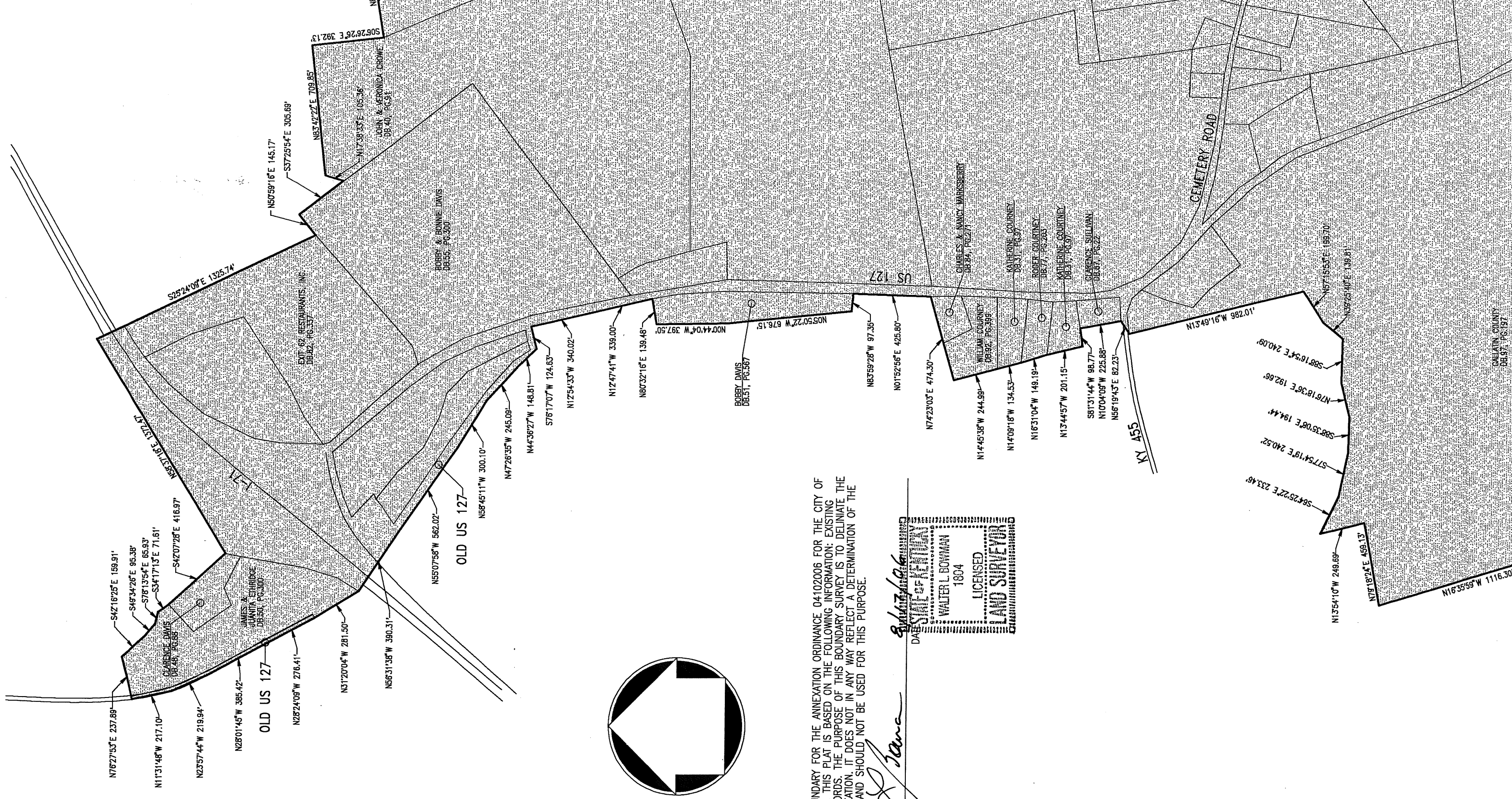

CERTIFICATION

I HEREBY CERTIFY THAT THE BOUNDARY FOR THE ANNEXATION ORDINANCE 04102006 FOR THE CITY OF GLENCOE, KENTUCKY, SHOWN ON THIS PLAT IS BASED ON THE FOLLOWING INFORMATION: EXISTING CITY OF GLENCOE TAX MAP RECORDS. THE PURPOSE OF THIS BOUNDARY SURVEY IS TO DELINEATE THE LIMITS OF THE AFORESAID ANNEXATION. IT DOES NOT IN ANY WAY REFLECT A DETERMINATION OF THE INDIVIDUAL PARCEL BOUNDARIES AND SHOULD NOT BE USED FOR THIS PURPOSE.

Walter L. Bowman
 WALTER L. BOWMAN, PLS #1804



GLENCOE COUNTY
 DB 97, PG 197



CERTIFICATION

I HEREBY CERTIFY THAT THE BOUNDARY FOR THE ANNEXATION ORDINANCE 04-10-2006 FOR THE CITY OF GLENCOE, KENTUCKY, SHOWN ON THIS PLAT IS BASED ON THE FOLLOWING INFORMATION: EXISTING CITY OF GLENCOE TAX MAP RECORDS. THE PURPOSE OF THIS BOUNDARY SURVEY IS TO DELINEATE THE LIMITS OF THE AFORESAID ANNEXATION. IT DOES NOT IN ANY WAY REFLECT A DETERMINATION OF THE INDIVIDUAL PARCEL BOUNDARIES AND SHOULD NOT BE USED FOR THIS PURPOSE.

Walter L. Bowman
WALTER L. BOWMAN, PLS #1804

DATE *8/14/06*
STATE OF KENTUCKY
WALTER L. BOWMAN
1804
LICENSED
LAND SURVEYOR

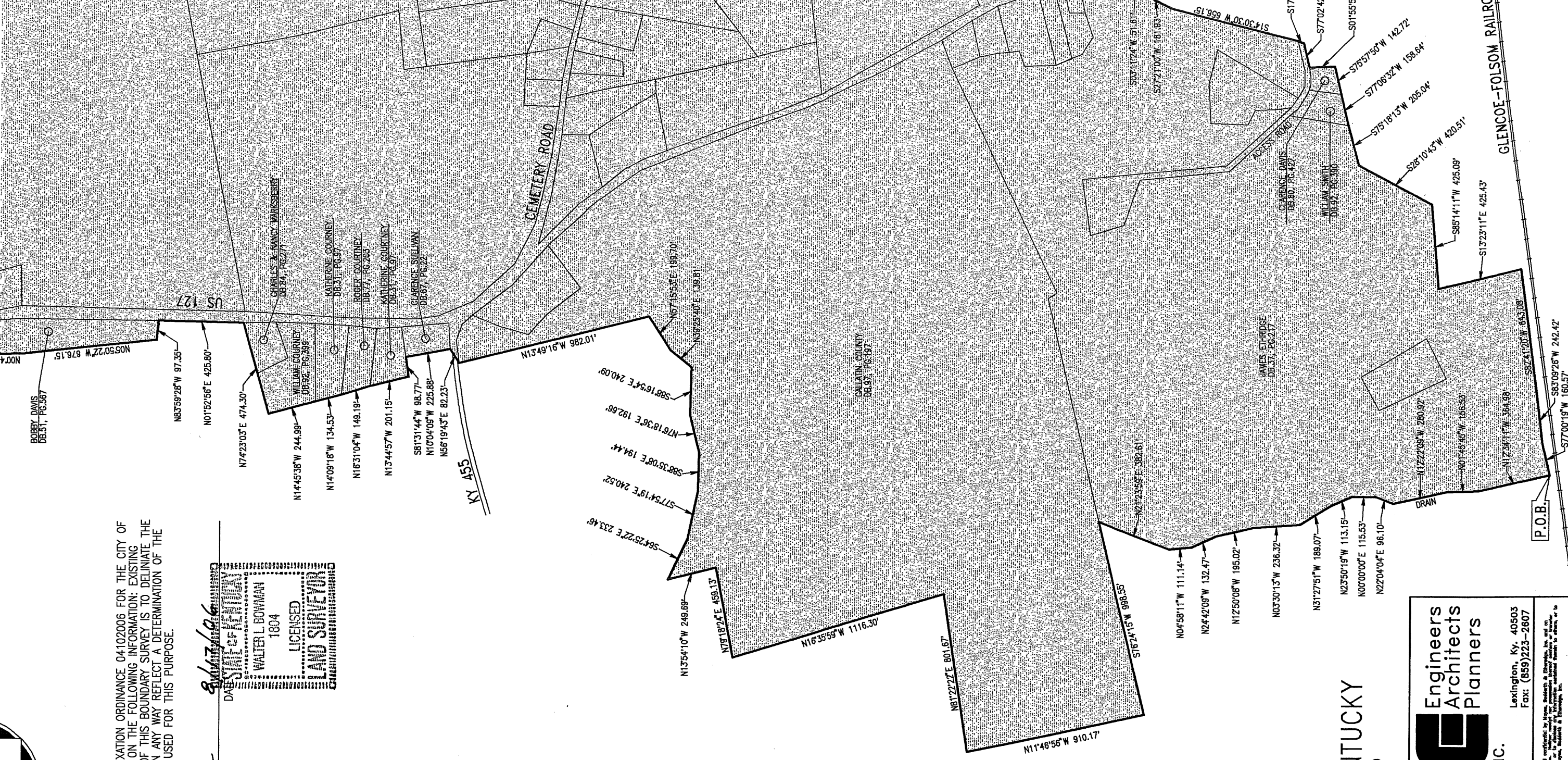

**CITY OF GLENCOE, KENTUCKY
ANNEXATION MAP**

PROJECT NO.	4112-07
FILE NAME	ANNEXATION
DESIGNED BY	
DRAWN BY	JIL
CHECKED BY	WLB
REVIEWED BY	
DATE	8-16-06
SCALE	1" = 500'

nsc Engineers Architects Planners
OF KENTUCKY, INC.
624 Wellington Way
Phone: (859)223-5694
Fax: (859)223-2607
Lexington, Ky. 40503

NOTES: This document, drawings and/or specifications prepared by nsc, nsc architects & engineers, inc. and on any other project is intended to be used only for the project and site identified herein. It is not to be used for any other project, site, or location without the written permission of nsc, nsc architects & engineers, inc.

ADDITIONAL DOCUMENTS
INCLUDED WITH SUBMISSION.

To research the filing, contact the
Office of Secretary of State.