

CITY OF GRAYSON

302 EAST MAIN STREET

Phone (606) 474-6651

Office
Of The Mayor

RECEIVED

OCT 22 1991

SECRETARY OF STATE
FRANKFORT, KY 40601

Secretary of State
Department of Local Government
Frankfort, Kentucky 40601

Dear Sirs:

Enclosed is annexation of property to the City of Grayson. Also enclosed is the plat pertaining to this annexation.

If you have any questions, please contact me at (606) 474-6651.

Sincerely,



Martha LeMaster
City Clerk

Enclosures

ANNEXATION

The City of Grayson, Kentucky hereby certifies that on or about September 12, 1991, it annexed the herinafter described property into the corporate limits of the City of Grayson, to-wit:

BEGINNING at a point a two inch square aluminum post, a corner in the existing corporation line of City of Grayson, Kentucky and at South West corner of Paradise Hills Subdivision and at North West corner of U. S. Route 60 and Paradise Hills Subdivision Road; thence from place of beginning along North side of U. S. Route 60, South 85 deg. 56 min. West 126.59 feet to a point; thence South 85 deg. 19 min. West 102.81 feet to a point, thence South 83 Deg. 21 min. 182.54 feet to a point; thence leaving U. S. Route 60 North 10 deg. 12 min. West 85.98 feet to a point; thence North 10 deg. 15 min. West 130.24 feet to a point; thence North 13 deg. 53 min. West 168.53 feet to a White Oak Tree; thence North 10 deg. 00 min. West 156.96 feet to a White Oak Tree; thence North 64 deg. 22 min. West 135.98 feet to a point; thence North 84 deg. 25 min. West 26.07 feet to a black oak tree; thence North 04 deg. 06 min. West 15.58 feet to a point; thence North 21 deg. 02 min. West 86.50 feet to a point; thence North 28 deg. 13 min. West 327.07 feet to a point; thence North 32 deg. 25 min. West 285.52 feet to a White Oak Tree at a fence corner; thence North 51 deg. 36 min. East 136.02 feet to a point; thence North 47 deg. 52 min. East 298.48 feet tp a White Oak Tree; thence South 79 deg. 17 min. East 200.06 feet to a point; thence South 73 deg. 29 min. East 151.57 feet to a point; thence South 72 deg. 18 min. East 129.91 feet to a Black Oak Tree a corner in existing Corporation line of City of Grayson, Kentucky; thence with the existing corporation line of City of Grayson, Kentucky and West line of Paradise Hills Subdivision, South 9 deg. 41 min. East 782.10 feet to a point; thence South 15 deg. 59 min. East 113.40 feet to a point; thence South 12 deg. 18 min. East 143.51 feet to a point; thence South 9 deg. 09 min. East 150.79 feet to a point; thence South 0 Deg. 12 min. West 95.60 feet to a point; thence South 5 deg. 12 min. West 79.36 feet to the point of beginning and containing 19.50 acres. This description prepared from a plat and survey by W. John Everman and recorded in Deed Book 180, Page 297 in Carter County Clerk's office, Carter, County, Kentucky by Alfred C. Hughes, Jr., L.S. #2340 on 9 July, 1980.

Charles O. Lewis
MAYOR, CITY OF GRAYSON

ATTEST:

Martha LeMaster
CITY CLERK

Commonwealth of Kentucky
County of Carter

Subscribed, sworn, and acknowledged to before me by Charles O. Lewis, Mayor, this 11th day of October, 1991.

My commission expires: February 5, 1994

Sheila Beiers
NOTARY PUBLIC, KENTUCKY

DB
180
page 297

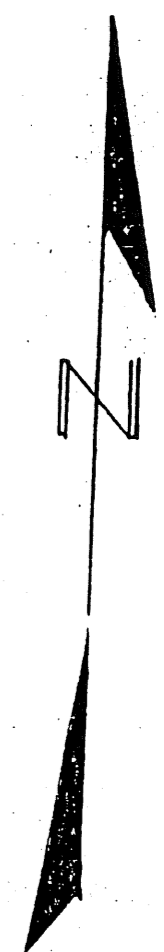
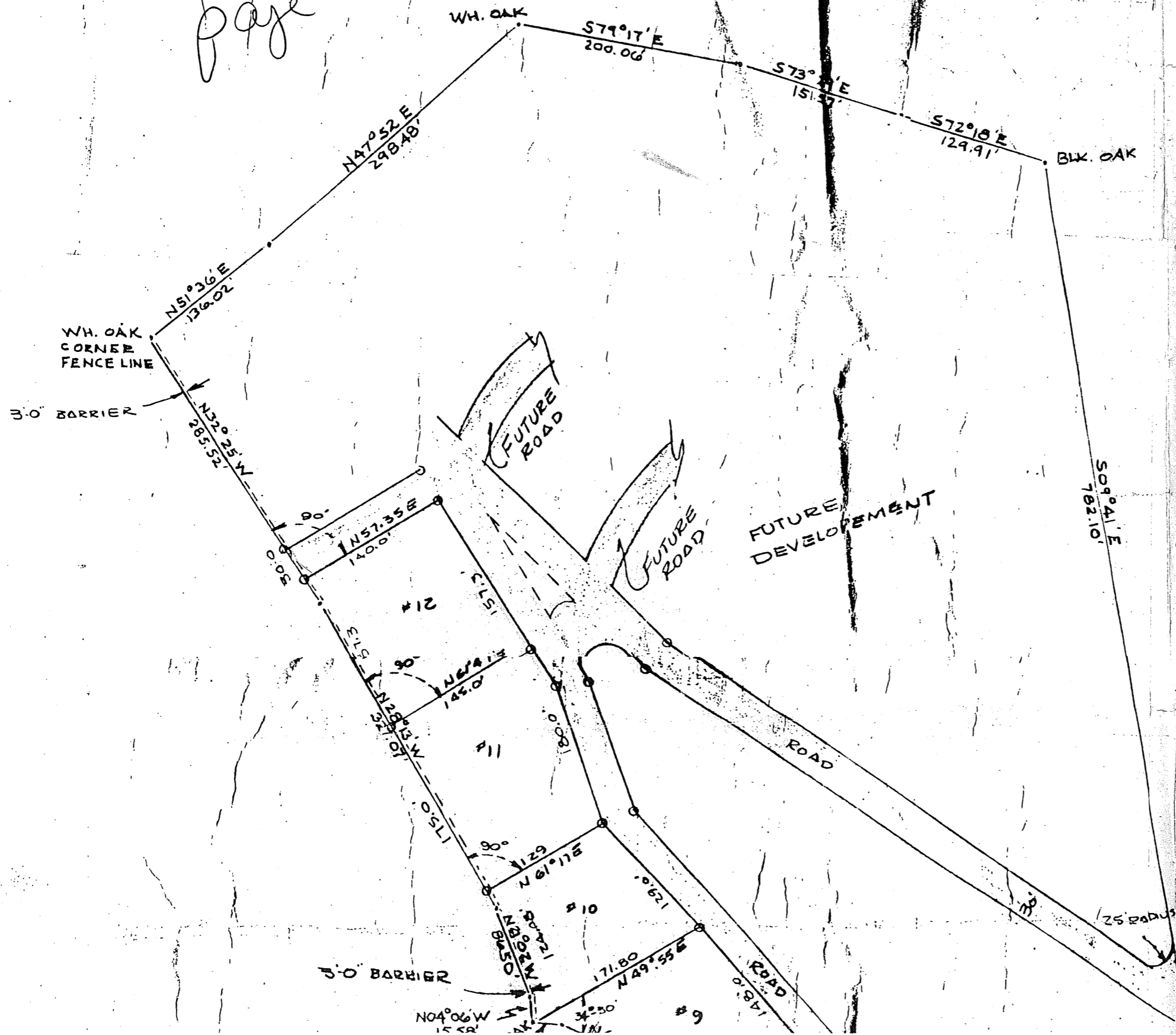

SCALE: 1"=100'

WEBBWOOD MANOR ESTATES
SECTION #12 (SEE ATTACHED RESTRICTIONS)
ROBERT C. WEBB BOUNDARY SURVEY
PROPOSED SUBDIVISION

CITY OF GREYSON

ROBERT C. WEBB BOUNDARY SURVEY
PROPOSED SUBDIVISION

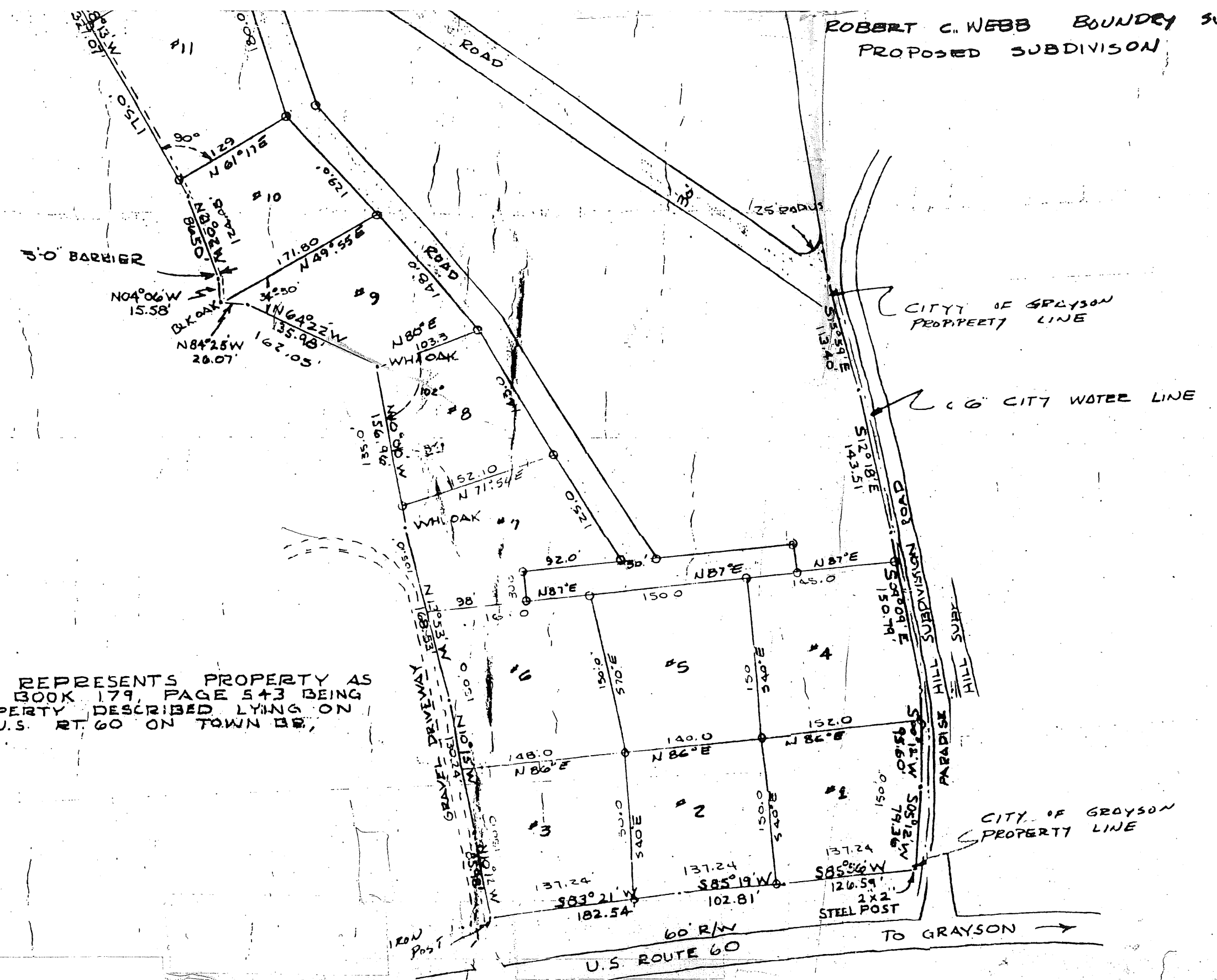

THIS MAP AND PLAT REPRESENTS PROPERTY AS DESCRIBED IN DEED BOOK 179, PAGE 543 BEING PART OF PROPERTY DESCRIBED LYING ON NORTH SIDE OF U.S. RT. 60 ON TOWN OF, BELL CO. KENTUCKY.