

RECEIVED AND FILED  
DATE July 19, 2006

**ORDINANCE NO. 2006-04**

TREY GRAYSON  
SECRETARY OF STATE  
COMMONWEALTH OF KENTUCKY  
BY Handie Adkins

AN ORDINANCE ANNEXING UNINCORPORATED TERRITORY ADJOINING THE CITY OF HILLVIEW, BULLITT COUNTY, KENTUCKY.

The City Council of the City of Hillview, Bullitt County, Kentucky, does hereby ordain as follows:

SECTION I: The City Council of the City of Hillview, Bullitt County, Kentucky, does hereby annex certain unincorporated territory to the City of Hillview, Bullitt County, Kentucky, and such territory shall become a part of the City for all purposes under the laws of the Commonwealth of Kentucky, and such territory annexed is described as follows:

BEGINNING at a 1/2" iron pin and cap "JWA" in the northwest corner of Andy's Properties, LLC, which is the current boundary of the City of Hillview as annexed in City of Hillview Ordinance No. 99-17 in the east right way of I-65, thence with the east right of way of I-65, N 03° 30' 42" W 780' to a 5/8" rebar with cap PLS 2373, thence N 03° 30' 42" W 588.12" to a 5/8" rebar with cap PLS 2373, thence S 76° 27' 20" E 565.43' to the west right of way of Triangle Lane, thence with the east right of way of Triangle Lane S 22° 00' 24" W 565.83' to a 5/8" rebar with cap PLS 2373, thence N 76° 56' 00" W 309.67' to the point of beginning containing 5.635 acres.

SECTION II: The City Council of the City of Hillview, Bullitt County, Kentucky, does find the property described above is of an urban character which is suitable for development purposes without unreasonable delay and does hereby declare it desirable to annex into the City of Hillview.

SECTION III: The Mayor of the City of Hillview, Bullitt County, Kentucky, having received prior written consent of each owner of record of the land herein before described requesting annexation into the City of Hillview, and no resident voters who oppose annexation existing in this area, and all provisions of KRS 81A.412 having been complied with, the herein before described property is annexed into the City of Hillview, Bullitt County, Kentucky.

SECTION IV: This Ordinance shall be published according to law.

SECTION V: This Ordinance is enacted pursuant to KRS 81A.400, et seq.

SECTION VI: Any ordinance or part of ordinance in conflict with this Ordinance or any part of this Ordinance is hereby repealed.

SECTION VII: Should any section, clause, line, paragraph or part of this Ordinance be held unconstitutional or invalid for any reason, the same shall not affect the remainder of the Ordinance.

Given first reading at a regular meeting of the City Council of the City of Hillview, Bullitt County, Kentucky on the 15th day of May, 2006. Given second reading, voted upon and passed at a regular meeting of the City Council of the City of Hillview, Bullitt County, Kentucky, on the 19th day of June, 2006.

Votes For 6 ; Votes Against 0 ; Not Voting 0 .

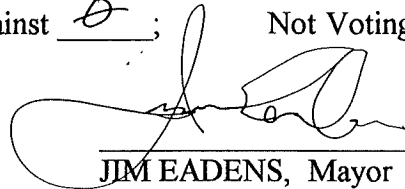
  
\_\_\_\_\_  
JIM EADENS, Mayor

ATTEST:

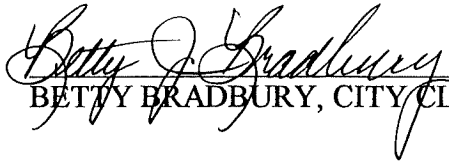
  
\_\_\_\_\_  
BETTY BRADBURY, CITY CLERK

**ORDINANCE NO. 2006-05**

TREY GRAYSON  
SECRETARY OF STATE  
COMMONWEALTH OF KENTUCKY  
BY Kandice Adkins

AN ORDINANCE ANNEXING UNINCORPORATED TERRITORY ADJOINING THE CITY OF HILLVIEW, BULLITT COUNTY, KENTUCKY.

The City Council of the City of Hillview, Bullitt County, Kentucky, does hereby ordain as follows:

SECTION I: The City Council of the City of Hillview, Bullitt County, Kentucky, does hereby annex certain unincorporated territory to the City of Hillview, Bullitt County, Kentucky, and such territory shall become a part of the City for all purposes under the laws of the Commonwealth of Kentucky, and such territory annexed is described as follows:

BEGINNING at an iron pin said pin being located in southeast corner of Tract Two of annexation Ordinance of the City of Hillview Number 2003-07, thence with the current boundary of the City of Hillview N 00° 15' 19" E 177.80' (for N 00° 15' W 177.38') to a white oak, thence N 17° 36' 33" E 59.75' (for N 17° 45' E 60.72') to a white oak, thence N 31° 21' 57" E 322.60' (for N 31° 30' E 324.72') to a white oak, thence N 33° 00' 00" E 33.00' (for N 30° 00' E 33.00') to a 5/8" rebar with cap PLS 2373, thence S 83° 56' 44" E 31.55' to a pipe, thence S 01° 57' 14" W 133.27' to a pipe, thence S 75° 33' 42" E 337.95' to a concrete r of w monument, thence S 14° 08' 39" W 130.94' to a concrete r of w monument, thence S 21° 32' 44" E 210.60' to a concrete r of w monument, thence S 03° 29' 23" E 136.66' to a 5/8" rebar with cap PLS 2373, thence N 76° 56' 00" W 628.80' to the point of beginning containing 5.7384 acres.

SECTION II: The City Council of the City of Hillview, Bullitt County, Kentucky, does find the property described above is of an urban character which is suitable for development purposes without unreasonable delay and does hereby declare it desirable to annex into the City of Hillview.

SECTION III: The Mayor of the City of Hillview, Bullitt County, Kentucky, having received prior written consent of each owner of record of the land herein before described requesting annexation into the City of Hillview, and no resident voters who oppose annexation existing in this area, and all provisions of KRS 81A.412 having been complied with, the herein before described property is annexed into the City of Hillview, Bullitt County, Kentucky.

SECTION IV: This Ordinance shall be published according to law.

SECTION V: This Ordinance is enacted pursuant to KRS 81A.400, et seq.

SECTION VI: Any ordinance or part of ordinance in conflict with this Ordinance or any part of this Ordinance is hereby repealed.

SECTION VII: Should any section, clause, line, paragraph or part of this Ordinance be held unconstitutional or invalid for any reason, the same shall not affect the remainder of the Ordinance.

Given first reading at a regular meeting of the City Council of the City of Hillview, Bullitt County, Kentucky on the 15th day of May, 2006. Given second reading, voted upon and passed at a regular meeting of the City Council of the City of Hillview, Bullitt County, Kentucky, on the 19th day of June, 2006.

Votes For 6; Votes Against 0; Not Voting 0.

  
\_\_\_\_\_  
JIM EADENS, Mayor

ATTEST:

  
\_\_\_\_\_  
BETTY BRADBURY, CITY CLERK

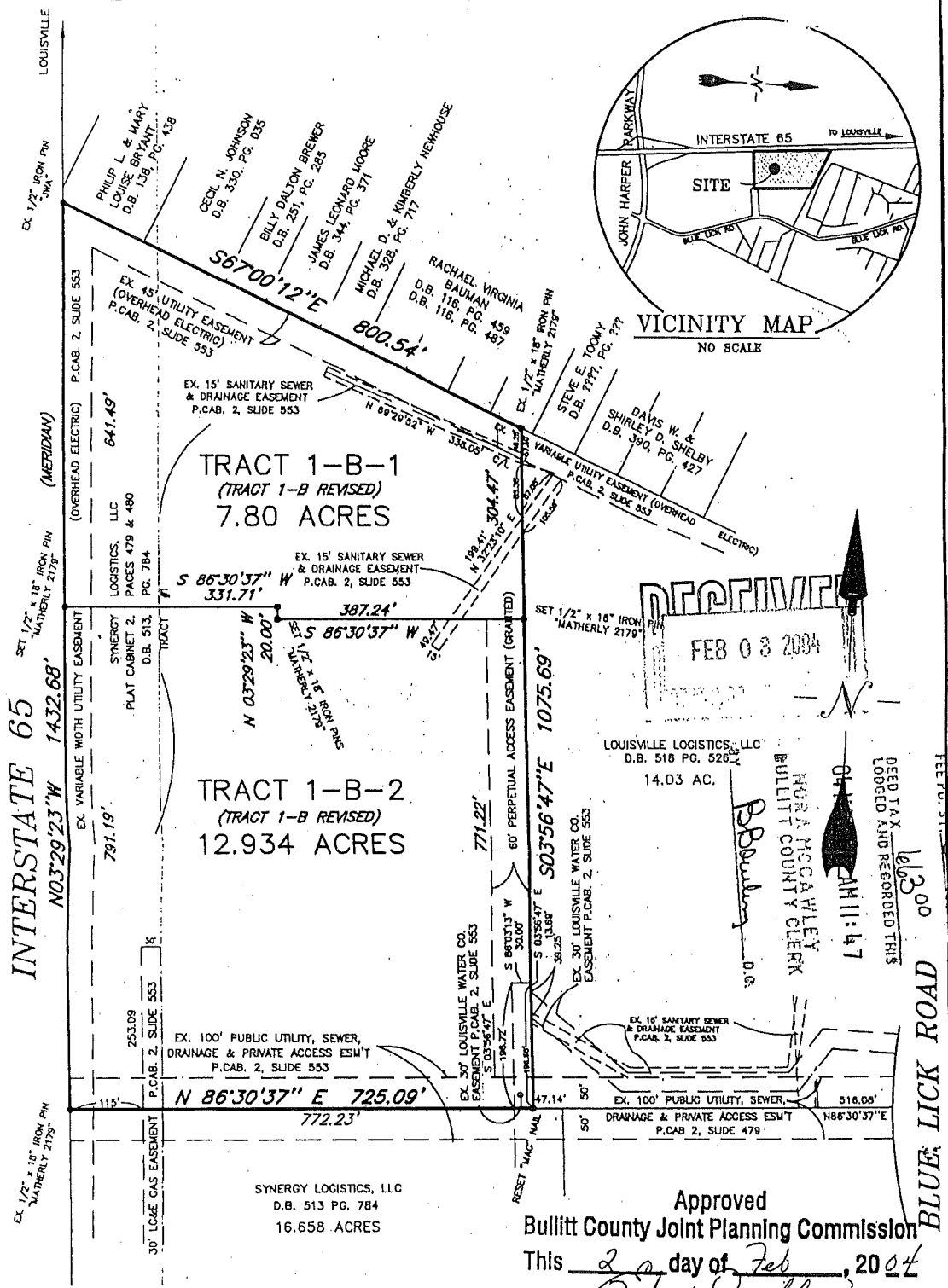

LAND SURVEYOR'S CERTIFICATE  
I HEREBY CERTIFY THAT THIS PLAT AND SURVEY WERE MADE UNDER MY SUPERVISION AND THAT THE ANGULAR AND LINEAR MEASUREMENTS AS WITNESSED BY MONUMENTS SHOWN HEREON, ARE TRUE AND CORRECT TO THE BEST OF MY KNOWLEDGE AND BELIEF. THIS SURVEY AND PLAT MEETS OR EXCEEDS THE MINIMUM STANDARDS OF GOVERNING AUTHORITIES.

*W. Matherly 2179* 02/02/2004  
SURVEYOR DATE

**M**  
MATHERLY  
LAND  
CONSULTANTS  
1302 TYCOON WAY  
LOUISVILLE, KY 40213  
(502) 485-9070

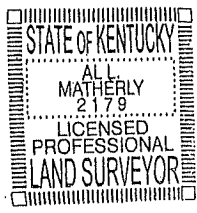

**CLASS "A"**  
**MINOR SUBDIVISION PLAT**

PAUL LICHTFELD, SR.  
LOCATION: E. BLUE LICK ROAD  
HILLVIEW, BULLITT COUNTY, KY

DB 513, PG 784  
TAX BLK 2215, LOT 48

SCALE 1" = 200' NO. 03666

PLAT DATE: 12/19/2003  
SURVEY DATE: 12/19/2003  
REVISION: 01/30/2004

OVERSIZE MAP INCLUDED WITH  
SUBMISSION.

To research the map, contact the  
Office of Secretary of State  
or the County Clerk.