

ORDINANCE NO. 7-96

**AN ORDINANCE ANNEXING TERRITORY
INTO THE CITY OF HOPKINSVILLE, KENTUCKY**

**NOW, THEREFORE, BE IT ORDAINED BY THE CITY COUNCIL
OF THE CITY OF HOPKINSVILLE, AS FOLLOWS:**

SECTION ONE

The City Council of the City of Hopkinsville does hereby state and declare an area described in Exhibit A to be annexed into the City limits of Hopkinsville. Exhibit A is attached hereto and incorporated herein by the reference as if fully set forth.

SECTION TWO

Pursuant to House Bill 466 adopted in the 1994 Kentucky General Assembly, that amended KRS 81A.412 to permit "consent annexation," all property owners involved have requested to be annexed immediately into the City of Hopkinsville under said house bill and no Ordinance of Intent is required.

SECTION THREE

The City Council of the City of Hopkinsville declares that the service delivery plan and City taxes will be in effect on the 1st day after publication of this ordinance.

SECTION FOUR

Any and all existing ordinances inconsistent with this ordinance are repealed.

SECTION FIVE

If any section, subsection, sentence, clause, or phrase of this ordinance is held unconstitutional or otherwise invalid, such infirmities shall not affect the validity of the remaining portions of this ordinance.

SECTION SIX

This ordinance shall become effective upon its passage, approval and publication according to law.

PUBLICLY READ AND PASSED FIRST TIME:

April 16, 1996

PUBLICLY READ AND PASSED SECOND TIME:

April 22, 1996

APPROVED: William Wallace Bryan, Jr.
William Wallace Bryan, Jr.
Mayor

ATTEST: T. Mark Withers, II
T. Mark Withers, II
CAO/City Clerk

RECEIVED AUG - 2 1995

7-28-95

(Date)

Mayor and City Council
City of Hopkinsville
Lackey Municipal Building
P.O. Box 707
Hopkinsville, KY 42241-0707

Dear Mayor and City Council Members:

I, Philip Mullins own the property
located at Pembroke Rd & Kirkman Store Rd Hopkinsville, Ky.

I understand that the City is considering the annexation of
territory which includes my property.

I hereby consent to this annexation and wish to have this proper-
ty annexed by the City of Hopkinsville and request that you take
all necessary action to have this accomplished.

I hereby agree to waive the sixty (60) day remonstrance period
provided in the Kentucky Revised Statutes so that this property
may be annexed at the earliest opportunity.

Very truly yours,

Philip Mullins
(Name)

1861 E. 9th St
Hopkinsville
(Address)

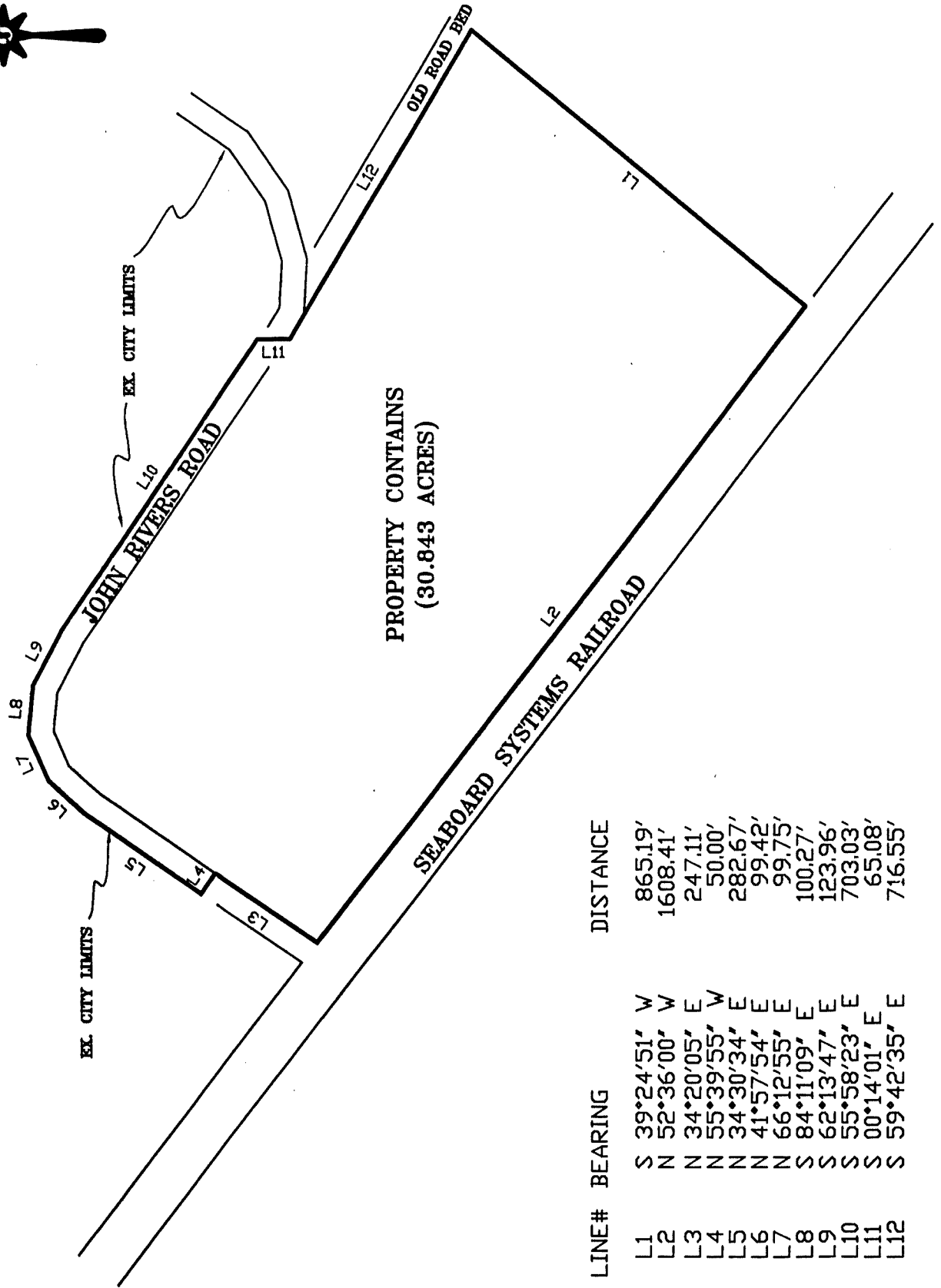

LINE#	BEARING	DISTANCE
L1	S 39°24'51" W	865.19'
L2	N 52°36'00" W	1608.41'
L3	N 34°20'05" E	247.11'
L4	N 55°39'55" W	50.00'
L5	N 34°30'34" E	282.67'
L6	N 41°57'54" E	99.42'
L7	N 66°12'55" E	99.75'
L8	S 84°11'09" E	100.27'
L9	S 62°13'47" E	123.96'
L10	S 55°58'23" E	703.03'
L11	S 00°14'01" E	65.08'
L12	S 59°42'35" E	716.55'

Charles W. Billingsley Surveying Company

P. O. Box 238

750 West 15th Street

HOPKINSVILLE, KENTUCKY 42241

—
Phones: Office 885-9893; Home 885-5791

March 22, 1996

1996 Annexation-East

City of Hopkinsville, KY.

Tract No. 3

Property located adjacent to the existing East city limits of Hopkinsville, Ky. or John Rivers Road.

Beginning at a point in the West right of way of John Rivers Road and being a corner of existing city limits, Krusa, & Cornell Property; Thence with the right of way of John Rivers Road next several calls:

Thence North 34 degrees 30 minutes 34 seconds East, 282.67 feet to a point;

Thence North 41 degrees 57 minutes 54 seconds East, 99.42 feet to a point;

Thence North 66 degrees 12 minutes 55 seconds East, 99.75 feet to a point;

Thence South 84 degrees 11 minutes 09 seconds East, 100.27 feet to a point;

Thence South 62 degrees 13 minutes 47 seconds East, 123.96 feet to a point;

Thence South 55 degrees 58 minutes 23 seconds East, 703.03 feet to a point;

Thence South 00 degrees 14 minutes 01 seconds East with a line crossing John Rivers Road 65.08 feet to a point in the South right of way of road; Thence South 59 degrees 42 minutes 35 seconds East with South edge of Old Road Bed 716.55 feet to an iron pin;

Thence South 39 degrees 24 minutes 51 minutes West with R. Wilkinson Property 865.19 feet to an iron pin in the right of way of Seaboards Systems Railroad; Thence with said right of way North 52 degrees 36 minutes 00 seconds West, 1,608.41 feet to an iron pin;

Thence North 34 degrees 20 minutes 05 seconds East with East line of John Rivers Road,

Charles W. Billingsley Surveying Company

P. O. Box 238
750 West 15th Street
HOPKINSVILLE, KENTUCKY 42241

—
Phones: Office 885-9893; Home 885-5791

247.11 feet to a point; Thence North 55 degrees 39 minutes 55 seconds West crossing John Rivers Road 50.00 feet to the beginning.

Property contains 30.843 acres.

The above description was prepared from a physical survey performed 3/20/96 by Charles W. Billingsley, Kentucky Registered Land Surveyor 1582 and is subject to all easements and right of ways of record and in existence.

Note: Survey for City Boundary use only, not for land transfer.

certification

CERTIFICATION

I, T. Mark Withers, II, City Clerk of the City of Hopkinsville, hereby certify that the foregoing is a true and accurate copy of Ordinance 7-96, of the City of Hopkinsville introduced and given first reading on April 16, 1996 and given second reading and enacted on April 22, 1996, and I am the custodian of the original, which is maintained at the Lackey Municipal Building, 101 N. Main Street, Hopkinsville, Kentucky 42240.

6-5-96

Date
Seal



T. Mark Withers, II
CAO/City Clerk

For 87 Ford Ranger pickup, \$20. Call (502) 354-9369 after 5:30pm

FULL SET

Of 5 lug 15 inch wheels. Will fit V4 Chevy truck. Excellent condition. (502) 885-1528, after 4pm.

Weatherguard

Toolbox for widebed truck, like new. \$275. (502) 888-9059 after 6

Merchandise

100. Camping

CAMPER SHELL

Aluminum, for pickup truck with long wheel base. Has sliding glass in it. Good condition. \$50. Call (502) 885-1366.

85 21 Foot HI-LO

Excellent condition. \$5200. Call (502) 885-5222.

410. Boats/Supplies

20 FOOT—1995 Aquatron Runabout, 4.3 liter, V-6, Mercury Cruiser, trailer, Only 15 hours new. Asking \$12,000. Call (502) 888-7458 after 5pm

94 Bayliner

Reflex Jet Boat

14 foot, 90 horsepower Mercury sport jet. Very low hours. Still under warranty. \$8500. (502) 888-0847 after 5pm

1996 Donzi 275

LXC(29 foot, 3 inches overall) midberth cruisers in stock starting at \$39,943 at Bear Creek Boat Works, Benton, Kentucky, 800-354-9501

Tigershark PWC

Limited 1995's at huge discounts, starting at \$3699. 1996's also in stock at Bear Creek Boat Works, Benton, Kentucky. 800-354-9501

Celebrity Boats

18 to 31 foot, most in stock. Available with early season discounts at Bear Creek Boat Works, Benton, Kentucky. Call 800 354-9501.

Trailer Hitches

All styles. Installation available. Stewart's Truck Equipment. 888-2103. Visa-Mastercard accepted

88 Bayliner

19 foot, open bow, \$7500. Call (502) 887-9197.

NICE BOAT!

45 Foot Runabout, 55 Horsepower motor, walk thru windshield, fold down top, new life jackets, new battery, new tires on trailer. \$1650 firm. Call (502) 622-9756.

Speed Boat

455 Olds. (502) 235-5706

REDUCED

14 foot Fishing boat and trailer. 2 seater with livewell and cushioned storage seats. 15 horsepower motor. Registered until April 97. \$950. (502) 885-9032 leave message

BumbleBee

Bass Boat

16 foot, 65 horsepower engine. Trolling motor and lots of extras. Runs Great. \$2400 or best offer. Call (502) 439-3130

CONSOLE

For Bass Boat, \$50 or best offer. (502) 354-9369 after 5:30pm

Live Well

And Dry Storage for Bass Boat, \$50. Call (502) 354-9369 after 5:30pm

Front Fishing

Deck For Bass Boat, fiberglass. \$50 or best offer. Call (502) 354-9369 after 5:30pm

Steering Cable

For Bass Boat, \$50. Call (502) 354-9369 after 5:30pm

91 Sea Nymph

Aluminum 15 foot boat, 25 horsepower evinrude motor. Also Evinrude foot control trolling motor. Used Little. 206 N. Vajo Trail. (502) 885-3843

Rod Rack

Storage box for Bass Boat, \$50 or best offer. Call (502) 354-9369 after 5:30pm

18 FOOT RENKEN

★★★★★

16 Horsepower, 48 inch cut, hydral, hydraulic lift, perfect condition. \$299. Call (502) 885-1528, after 4pm.

Country Justice, 602-465-8713 from 9:30-6 Eastern Standard Time, Town & Country Furniture & more in Parkersburg, WV

REMODELING

FREE CHAIRS

Several stuffed chairs, free for picking up! (502) 885-5484.

0. Legal Notices

In excellent condition, dark wood, 50 1/2 X 14 1/2 inch. Has storage space, \$50. (502) 885-080 after 6pm

10. Legal Notices

Wednesday, April 24, 1996/KENTUCKY NEW ERA

ORDINANCE NO. 7-96

AN ORDINANCE ANNEXING TERRITORY INTO THE CITY OF HOPKINSVILLE, KENTUCKY

NOW, THEREFORE, BE IT ORDAINED BY THE CITY COUNCIL OF THE CITY OF HOPKINSVILLE, AS FOLLOWS:

SECTION ONE

The City Council of the City of Hopkinsville does hereby state and declare an area described in Exhibit A to be annexed into the City limits of Hopkinsville. Exhibit A is attached hereto and incorporated herein by the reference as if fully set forth.

SECTION TWO

Pursuant to House Bill 466 adopted in the 1994 Kentucky General Assembly, that amended KRS 81A.412 to permit "consent annexation," all property owners involved have requested to be annexed immediately into the City of Hopkinsville under said house bill and no Ordinance of Intent is required.

SECTION THREE

The City Council of the City of Hopkinsville declares that the service delivery plan and City taxes will be in effect on the 1st day after publication of this ordinance.

SECTION FOUR

Any and all existing ordinances inconsistent with this ordinance are repealed.

SECTION FIVE

If any section, subsection, sentence, clause, or phrase of this ordinance is held unconstitutional or otherwise invalid, such infirmities shall not affect the validity of the remaining portions of this ordinance.

SECTION SIX

This ordinance shall become effective upon its passage, approval and publication according to law.

PUBLICLY READ AND PASSED FIRST TIME: April 16, 1996

PUBLICLY READ AND PASSED SECOND TIME: April 22, 1996

APPROVED: William Wallace Bryan, Jr.
Mayor

ATTEST: T. Mark Withers, II
CAO/City Clerk

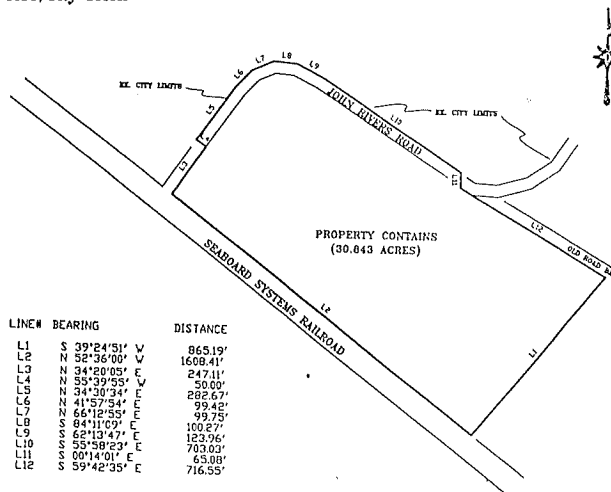

EXHIBIT A

Charles W. Billingsley Surveying Company
P.O. Box 238
750 West 15th Street
HOPKINSVILLE, KENTUCKY 42241
Phones: Office 885-9893; Home 885-5791

March 22, 1996
1996 Annexation-East
City of Hopkinsville, KY.
Tract No. 3

Property located adjacent to the existing East city limits of Hopkinsville, Ky. or John Rivers Road

Beginning at a point in the West right of way of John River Road and being a corner of existing city limits, Krusa, & Cornell Property; Thence with the right of way of John Rivers Road next several calls:

Thence North 34 degrees 30 minutes 34 seconds East, 282.67 feet to a point;
Thence North 41 degrees 57 minutes 54 seconds East, 99.42 feet to a point;
Thence North 66 degrees 12 minutes 55 seconds East, 99.75 feet to a point;
Thence South 84 degrees 11 minutes 09 seconds East, 100.27 feet to a point;
Thence South 62 degrees 13 minutes 47 seconds East, 123.96 feet to a point;
Thence South 55 degrees 58 minutes 23 seconds East, 703.03 feet to a point;
Thence South 00 degrees 14 minutes 01 seconds East with a line crossing John Rivers Road 65.08 feet to a point in the South right of way of road; Thence South 59 degrees 42 minutes 35 seconds East with South edge of Old Road Bed 716.55 feet to an iron pin;
Thence South 39 degrees 24 minutes 51 minutes West with R. Wilkinson Property 865.19 feet to an iron pin in the right of way of Seaboard Systems Railroad;
Thence with said right of way North 52 degrees 36 minutes 00 seconds West, 1,608.41 feet to an iron pin;
Thence North 34 degrees 20 minutes 05 seconds East with East line of John Rivers Road, 247.11 feet to a point; Thence North 55 degrees 39 minutes 55 seconds West crossing John Rivers Road 50.00 feet to the beginning.

Property contains 30.843 acres.

The above description was prepared from a physical survey performed 3/20/96 by Charles W. Billingsley, Kentucky Registered Land Surveyor 1582 and is subject to all easements and right of ways of record and in existence.

OVERSIZE MAP INCLUDED WITH
SUBMISSION.

To research the map, contact the
Office of Secretary of State
or the County Clerk.