

I certify I am the duly qualified City Clerk of the City of Jeffersonville, Kentucky, and the foregoing 1 page of Ordinance No. ⁽²⁰¹⁰⁻⁶⁾2006-4 is a true, correct and complete copy duly adopted by the City Commission at a duly convened meeting held on ~~September~~ ^{December} 27, 2010, all as appears in the official records of said City.

WITNESS, my hand and (Seal or the Seal of the City), this 20th day of May, 2011.

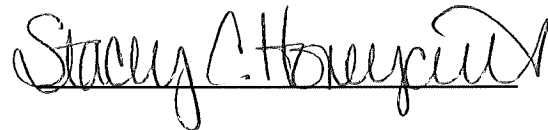

City Clerk

Seal:

RECEIVED AND FILED
DATE June 13, 2011

ELAINE N. WALKER
SECRETARY OF STATE
COMMONWEALTH OF KENTUCKY
BY Handie Addison

ORDINANCE 2010-6 (2006-4)

WHEREAS, Ordinance Number 2006-4 was enacted on May 22, 2006 by the City of Jeffersonville Commission; and,

WHEREAS, said ordinance was "an ordinance stating an intention to annex certain unincorporated territory contiguous to the City of Jeffersonville"; and,

WHEREAS, in order to prepare an accurate and complete map of the boundaries of the City of Jeffersonville it has become necessary to now adopt an ordinance carrying out the stated intention in the said Ordinance Number 2006-4 to complete the annexation of the territory as described in the aforesaid ordinance; and,

WHEREAS, more than sixty days have elapsed since Ordinance Number 2006-4 went into effect, and no petition containing signatures of property owners in the area to be annexed has been received by the Mayor pursuant to KRS 81A.420.

NOW THEREFORE, be it and it is hereby ordained, by the City Commission of the City of Jeffersonville that the territory described in Ordinance Number 2006-4 be, and it is hereby annexed to, and incorporated in, the territorial boundaries of the City of Jeffersonville.

FUTHER, the description of the annexed territory is incorporated herein by reference to the said Ordinance Number 2006 4 as if fully copied at length.

This Ordinance shall become effective after passage and publication as required by law.

Dated this 29th day of November, 2010.

First Reading 11/29/10
Second Reading 12/27/10
Published 1/6/11

Mayor Anthony Henderson

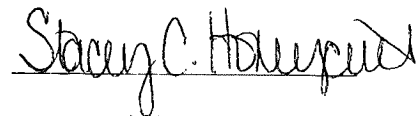
City Clerk/Treasurer
Stacey C. Honeycutt

ORDINANCE NO. 2006-4

AN AMENDED ORDINANCE DECLARING THE INTENT OF THE CITY OF JEFFERSONVILLE, KENTUCKY TO ANNEX PROPERTY LOCATED ON MALONEY ROAD

BE IT ORDAINED by the City of Jeffersonville, Kentucky:

- 1) The City desires to annex an incorporated territory owned by Hubert Martin Est and Josephine Martin, James E. and Katherine Martin, James and Geraldine Campbell, Jeff Martin, John Honeycutt, Harold Honeycutt Jr., Kenneth Honeycutt, Adrian Fourcade, Travis and Jennifer McKinney, Jerry and Brenda Maloney, and Shana Bailey.
- 2) That this property is adjacent to the City of Jeffersonville and which by reason of population density, commercial, industrial, institutional or governmental use of land, is urban in character, and suitable for development for urban purposes without reasonable delay.
- 3) The tract of land which the City intends to annex is more particularly described as follows:

Beginning at the intersection of Silver Ridge and Maloney Road and following the centerline of Maloney Road for 1450.00 and taking in all properties 300.00 feet each side of the centerline of Maloney Road and 300.00 feet beyond end of Maloney Road.

4) It is desirable by the City of Jeffersonville, Kentucky to annex the unincorporated territory.

5) This Ordinance is adopted pursuant to KRS83A.060 in that it was introduced on May 9, 2006 and will be given a final reading on May 22, 2006 and said Ordinance shall be in full force and effect upon signature, recordation and publication in accordance with KRS81A.060 and KRS Chapter 424.

Dated this the 22nd day of May 2006.

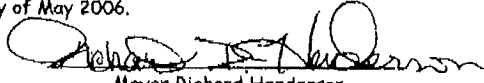
Mayor Richard Henderson
Jeffersonville, Kentucky

ATTESTED: Stacey C. Honeycutt date 5-22-06
Stacey C. Honeycutt, City Clerk

Date of first reading: 5-9-06

Date of second reading: 5-22-06

Date of Publication: 5-25-06

AN AMENDED ORDINANCE DECLARING THE INTENT OF THE CITY OF JEFFERSONVILLE, KENTUCKY TO ANNEX PROPERTY LOCATED ON MALONEY ROAD

BE IT ORDAINED by the City of Jeffersonville, Kentucky:

- 1. The City desires to annex an incorporated territory owned by Hubert Martin Est and Josephine Martin, James E and Katherine Martin, James and Geraldine Campbell, Jeff Martin, John Honeycutt, Harold Honeycutt Jr, Kenneth Honeycutt, Adrian Fourcade, Thomas and Jennifer McKinney, Jerry and Brendo Maloney, and Shana Bailey
- 2. That this property is adjacent to the City of Jeffersonville and which by reason of population density, commercial, industrial, institutional or governmental use of land, is urban in character, and suitable for development for urban purposes without reasonable delay

3. The tract of land which the City intends to annex is more particularly described as follows

Beginning at the intersection of Silver Ridge and Maloney Road and following the centerline of Maloney Road for 1450.00 and taking in all properties 300.00 feet each side of the centerline of Maloney Road and 300.00 feet beyond end of Maloney Road

4. It is desirable by the City of Jeffersonville, Kentucky to annex the unincorporated territory

5. This Ordinance is adopted pursuant to KRS 83A.060 in that it was introduced on May 9, 2006 and will be given a final reading on May 22, 2006 and said Ordinance shall be in full force and effect upon signature, recordation and publication in accordance with KRS 81A.060 and KRS Chapter 42A

Dated this the 22nd day of May 2006.

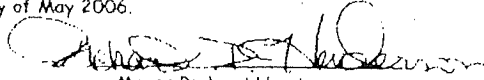

Mayor Richard Henderson
Jeffersonville, Kentucky

ATTESTED Stacey C. Honeycutt Date 5-22-06
Stacey C. Honeycutt, City Clerk

Date of first reading 5-9-06
Date of second reading 5-23-06
Date of Publication 5-25-06

I, Stacey C. Honeycutt, City Clerk of the City of Jeffersonville do hereby certify that, the above Resolution 2010-06 is a true and correct copy as was presented to the City Commission of the City of Jeffersonville at their regular schedule meeting dated September 27, 2010. Page Count 2

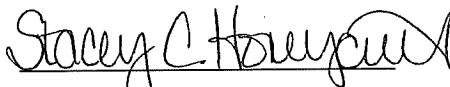
Given under my hand this 20th day of May, 2011.

City Clerk

Seal:

RECEIVED AND FILED
DATE June 13, 2011

ELAINE N. WALKER
SECRETARY OF STATE
COMMONWEALTH OF KENTUCKY
BY Charlie Allison

RESOLUTION 2010-06

A RESOLUTION ADOPTING A MODERN AND ACCURATE LEGAL DESCRIPTION OF TERRITORY PREVIOUSLY ANNEXED BY ORDINANCE.

WHEREAS, the City of Jeffersonville has enacted numerous ordinances annexing property into the corporate limits of the City of Jeffersonville; and

WHEREAS, each individual annexation contains a prior survey oft prepared by now unknown individual, and further references documentation that is no longer in existence, and

WHEREAS, the City wishes to provide a modern, accurate, easily identifiable legal description reflecting bearings and coordinates based upon the state plane coordinate system, including relevant GPS and GIS data, same having been certified by a professional land surveyor for each prior annexation; and

WHEREAS, the city wishes to comply with the requirements of Amended KRS 81A.4 70 effective July 13, 2004, and

WHEREAS, the City does not intend to amend or replace its prior ordinance annexing, but rather to interpret the defined boundaries of the territory previously annexed and adopt a modern and accurate legal description of territory previously annexed.

NOW THEREFORE, BE IT RESOVED BY THE BOARD OF COMMISSIONER'S OF THE CITY OF JEFFERSONVILLE, KENTUCKY:

SECTION 1. That the Board of Commissioner's of the City of Jeffersonville hereby adopts the following legal description, and a plat attached hereto as prepared by Alan Justice, Licensed Professional Land Surveyor No. 2360 by new survey as an accurate depiction of the property previously annexed into the corporate city limits of the City of Jeffersonville by Ordinance 2006-4 dated May 25, 2006, a copy of which is attached hereto as Exhibit "2", and hereby adopts said new legal description and plat as the official legal description and plat to be adopted by the City for all purposes when referencing this prior annexation.

Beginning at a point located S 06 deg. 45 min. 42 sec. W, 458.66 feet from the intersection of Silver Ridge Road and Maloney Road; thence S 48 deg. 40 min. 57 sec. W, 526.77 feet to a point; thence S 51 deg. 02 min. 00 sec. W, 145.49 feet to a point; thence S 38 deg. 02 min. 00 sec. W, 251.48 feet to a point; thence N 51 deg. 58 min. 00 sec. W, 600.00 feet to a point; thence N 38 deg. 02 min. 00 sec. E, 319.84 feet to a point; thence N 51 deg. 02 min. 00 sec. E, 201.54 feet to a point; thence N 48 deg. 40 min. 57 sec. E, 514.46 feet to a point; thence S 41 deg. 19 min. 03 sec. E. 600.00 feet to the point of beginning.

SECTION 2. This new legal description as prepared by Alan Justice a Licensed Professional Land Surveyor No. 2360 is as follows:

CERTIFICATION

I, Stacey Honeycutt, Clerk of the City of Jeffersonville do hereby certify that, the above Resolution 2010-02 is a true and correct copy as was presented to the Board of Commissioner's of the City of Jeffersonville at their regular schedule meeting dated

September 27, 2010.

Given under my hand this *27th* day of *September*, 2010.

(SEAL)

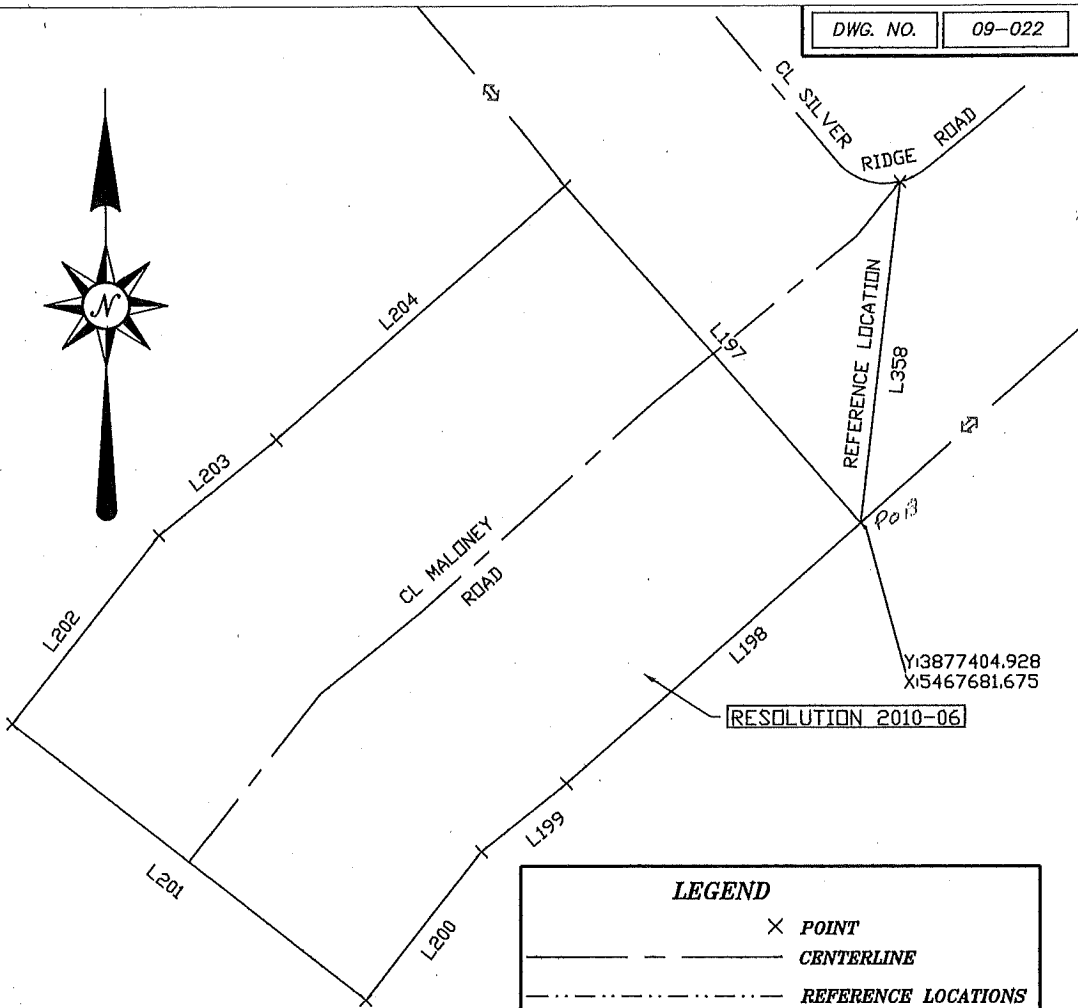

LEGEND

- × POINT
- CENTERLINE
- REFERENCE LOCATIONS
- ↔ EXISTING CITY LIMITS

SURVEYOR'S CERTIFICATE

THIS MAP IS FOR THE PURPOSE OF CREATING A CLOSED BOUNDARY THAT DEFINES THE CITY LIMITS OF JEFFERSONVILLE, KENTUCKY 40337. THE BOUNDARY IS BASED ON RECORDS OF ANNEXATION BY CITY OF JEFFERSONVILLE AND COMMONWEALTH OFFICE OF TECHNOLOGY DIVISION OF GEOGRAPHIC INFORMATION. METHODS OF SURVEY WERE BOUNDARY SURVEYS OF AREAS RECENTLY ANNEXED, AND GIS INFORMATION OBTAINED FROM DIVISION OF GEOGRAPHIC INFORMATION VERIFIED BY FIELD GPS RECORDINGS. DUE TO THE NATURE OF THIS PROJECT NO PERMANENT MARKERS WERE SET AT THIS TIME. STATE PLANE COORDINATE INFORMATION IS AVAILABLE THROUGH COMMONWEALTH OFFICE OF TECHNOLOGY DIVISION OF GEOGRAPHIC INFORMATION.

Alan Justice 3-3-11
 ALAN D. JUSTICE L.S. 2360 DATE

**JEFFERSONVILLE
 ANNEXATION
 MALONEY ROAD - RESOLUTION 2010-06
 MONTGOMERY COUNTY, KENTUCKY**

L197	S 41°19'03" E	600.00'
L198	S 48°40'57" W	526.77'
L199	S 51°02'00" W	145.49'
L200	S 38°02'00" W	251.48'
L201	N 51°58'00" W	600.00'
L202	N 38°02'00" E	319.84'
L203	N 51°02'00" E	201.54'
L204	N 48°40'57" E	514.46'
L358	S 06°45'42" W	458.66'

ALAN JUSTICE
 ENGINEERING & SURVEYING, INC.
 Alan D. Justice P.E., L.S.
 3008 Mayville Road,
 Mt. Sterling, KY 40668
 Phone: (859) 498-4887

STATE OF KENTUCKY
 ALAN JUSTICE
 LS 2360
 LICENSED PROFESSIONAL LAND SURVEYOR

DRAWN BY:	A.D.S.	DATE:	03/03/11
CHECKED BY:	A.D.J.	SCALE:	1" = 200'

GRAPHIC SCALE

0' 200' 400' 600'

(IN FEET)
 1 inch = 200 ft.

- NOTES**
1. THE BASIS OF BEARING FOR THIS SURVEY WAS FROM GPS NORTH.
 2. THE SURVEY SHOWN HEREON IS SUBJECT TO ANY EASEMENTS, RESTRICTIONS, OR CEMETERIES EITHER IMPLIED OR OF RECORD.
 3. THIS SURVEY DOES NOT GUARANTEE ACCESS RIGHTS TO ANY LAND SHOWN HEREON.
 4. GPS COORDINATES ARE FROM KY SINGLE ZONE COORDINATES.