

ORDINANCE NO. 10-94  
AN ORDINANCE PURSUANT TO THE PROVISIONS OF KRS 81A  
410 AND 81A.420 AND ALL OTHER  
APPLICABLE LAW ANNEXING THE PROPERTY PRESENTLY  
CONTIGUOUS TO THE EXISTING LAGRANGE CORPORATE LIMITS

BE IT ORDAINED BY THE CITY OF LAGRANGE, KENTUCKY AS  
FOLLOWS:

The City of LaGrange, pursuant to the provisions of KRS  
81A.410 and KRS 81A.420 and all other applicable law does hereby  
declare that the below described tract of land adjoining and  
touching the City limits of the City of LaGrange is annexed to  
the City of LaGrange. The land which is the subject of this  
annexation is more fully and particularly described as follows:

Description of the proposed annexation of the remaining  
lands of Paul J. and Marie Milberger, as originally  
described as follows:

Beginning at a point in the existing southerly boundary of  
the City of LaGrange, as annexed in Ordinance No. 592-73,  
adopted July 2, 1973, confirming Ordinance No. 584-73.  
Said point being in the westerly line of a tract conveyed  
to Webb Gividen, as recorded in Deed Book 76, Page 217, in  
the office of the County Clerk, Oldham County, Kentucky.  
Thence from the point of beginning and with said westerly  
line of Gividen, the following deed call; South 16 degrees  
09' 36" East, 1105.5 feet, more or less, to a point in the  
northerly line of a tract conveyed to Leroy Clifford, as  
recorded in Deed Book 90, Page 574, in the aforementioned  
Clerk's Office. Thence with said northerly line of Cliff-  
ord, the following deed call; South 67 degrees 30' 04"  
West, 527.05 feet, more or less, to a point in the  
northerly line of tract conveyed to Kenny White, as  
recorded in Deed Book 331, Page 298, and Deed Book 408,  
Page 332, in the aforementioned Clerk's Office. Thence  
with said northerly line of White, the following call;  
South 71 degrees 18' 35" West, 825.38 feet, more or less,  
to a point in the easterly line of a tract conveyed to  
Danny Maddox, as recorded in Deed Book 387, Page 367, in  
the aforementioned Clerk's Office. Thence with the said  
easterly line of Maddox, and continuing with the easterly  
lines of Ronald Williams, Deed Book 387, Page 101, and  
William A. Allen, Deed Book 127, Page 468, all of which  
are of record in the aforementioned Clerk's Office; North  
16 degrees 42' 59" West, 1081.2 feet, more or less to the  
existing southerly line of the City of LaGrange described  
in Ordinance No. 592-73. Thence with said southerly line,  
North 68 degrees 50' 15" East, 1364.1 feet, more or less,  
to the point of the beginning.

More than sixty (60) days has elapsed since the passage and publication of the ordinance proposing the annexation of the above described property and no Petition has been filed challenging the proposed annexation.

WHEREFORE, the above described property is hereby annexed to the City of LaGrange. Henceforth, from the date of the passage and publication of this Ordinance, according to law, the above described property is hereby incorporated into the City of LaGrange and is now part of said City.

*Nancy Steele Mayor*  
NANCY STEELE, Mayor

ATTEST:

*Zella Smith*  
ZELLA SMITH, City Clerk

FIRST READING: 06/06/94

SECOND READING AND PASSAGE: 07/05/94

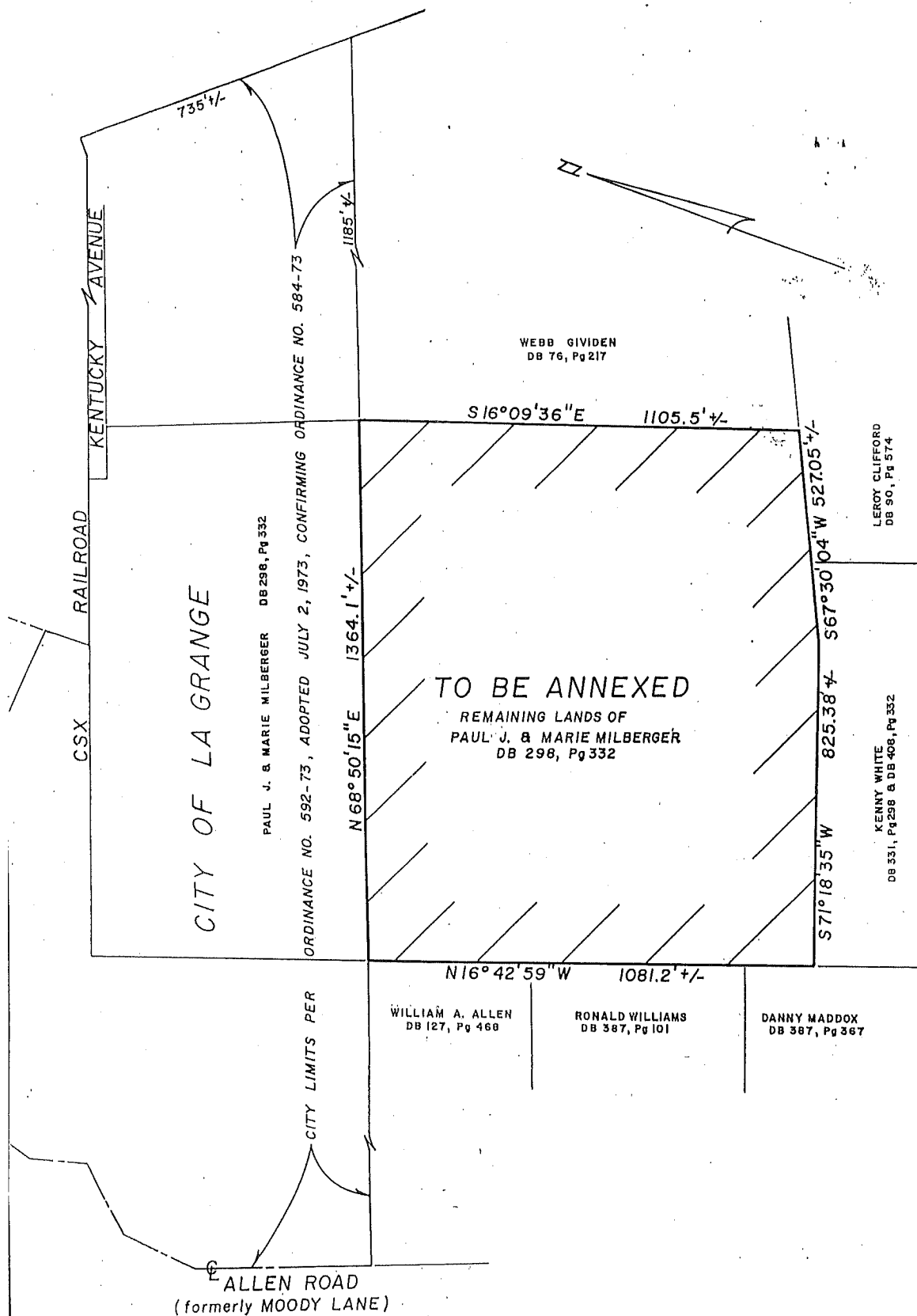
FOR BECK/FRENCH JOINT VENTURELOCATION 810 KENTUCKY AVENUE(WEST) LA GRANGE, OLDHAM CO., KENTUCKYDATE 01/28/94 SCALE 1" = 300' NO. 93047

1 OF 1



**MATHERLY**  
**LAND SURVEYING**  
**INC.**

P.O. BOX 38488  
 LOUISVILLE, KENTUCKY  
 40233-6488

(502) 452-1213