

ORDINANCE NO. 2-91

AN ORDINANCE PURSUANT TO THE PROVISIONS
OF KRS 81A.410 AND 81A.420 AND ALL OTHER APPLICABLE LAW
ANNEXING PROPERTY PRESENTLY CONTIGUOUS TO THE EXISTING
LaGRANGE CORPORATE LIMITS

BE IT ORDAINED BY THE CITY OF LaGRANGE, KENTUCKY AS
FOLLOWS:

The City of LaGrange, pursuant to the provisions of KRS
81A.410 and 81A.420 and all other applicable law does hereby
declare that the below described tract of land adjoining and
touching the city limits of the City of LaGrange is annexed to
the City of LaGrange. The land which is the subject of this
annexation is more fully and particularly described as follows:

BEGINNING at the intersection of the east
right-of-way line of Fort Pickens Road with the
northerly right-of-way line of Jericho Road
(Kentucky Highway 712) and being a corner with the
present incorporated area of the City of LaGrange;
thence with the incorporated limits and with the
northerly right-of-way line of Jericho Road, South
70 degrees 52 minutes 05 seconds West, crossing BY
Fort Pickens Road, 254.66 feet to a point; thence
with new incorporated limits the following courses
and distances:

North 14 degrees 49 minutes 02 seconds West 190.80
feet to a point;
South 67 degrees 45 minutes 09 seconds West 208.69
feet to a point;
South 76 degrees 59 minutes 46 seconds West 111.10
feet to a point;
South 68 degrees 29 minutes 38 seconds West 120.0
feet to a point;
North 28 degrees 50 minutes 12 seconds West 342.74
feet to a point; and

North 27 degrees 12 minutes 23 seconds West 294.46
feet to a point in the southerly right-of-way line
of the CSX Railroad (formerly L & N); thence
continuing with new incorporated limits along said
railroad line the following courses and distances:

North 56 degrees 06 minutes 53 seconds East 407.52
feet to a point;

North 58 degrees 00 minutes 23 seconds East 76.82
feet to a point;
North 60 degrees 23 minutes 02 seconds East 95.29
feet to a point;
North 62 degrees 59 minutes 20 seconds East 86.91
feet to a point;

FILED
Feb. 25, 2002
JOHN Y. BROWN III
SECRETARY OF STATE
COMMONWEALTH OF KENTUCKY
K. Adkinson

North 65 degrees 09 minutes 23 seconds East 60.10
feet to a point;
North 67 degrees 55 minutes 52 seconds East 99.99
feet to a point;
North 71 degrees 06 minutes 59 seconds East 99.99
feet to a point; and

North 74 degrees 55 minutes 04 seconds East 138.65
feet to a point in the east right-of-way line of
Fort Pickens Road and being in a line of the
existing incorporated area of the City of LaGrange;
thence with said road line and incorporated area,
South 03 degrees 36 minutes 00 seconds East 1002.81
feet to the beginning containing 16.330 acres.

More than (60) days has elapsed since the passage
and publication of the Ordinance proposing the annexation of the
above described property and no Petition has been filed
challenging the proposed annexation.

WEREFORE, the above described property is hereby annexed
to the City of LaGrange. Henceforth from the date of the
passage and publication of this Ordinance, according to law, the
property above described is incorporated into the City of
LaGrange and is now part of said City.

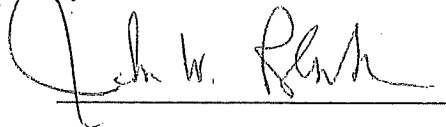

JOHN W. BLACK, MAYOR

ATTEST:

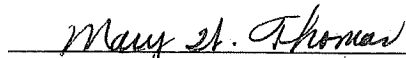

MARY WOLFE THOMAS, CITY CLERK

FIRST READING:

3/28/91

SECOND READING AND PASSAGE:

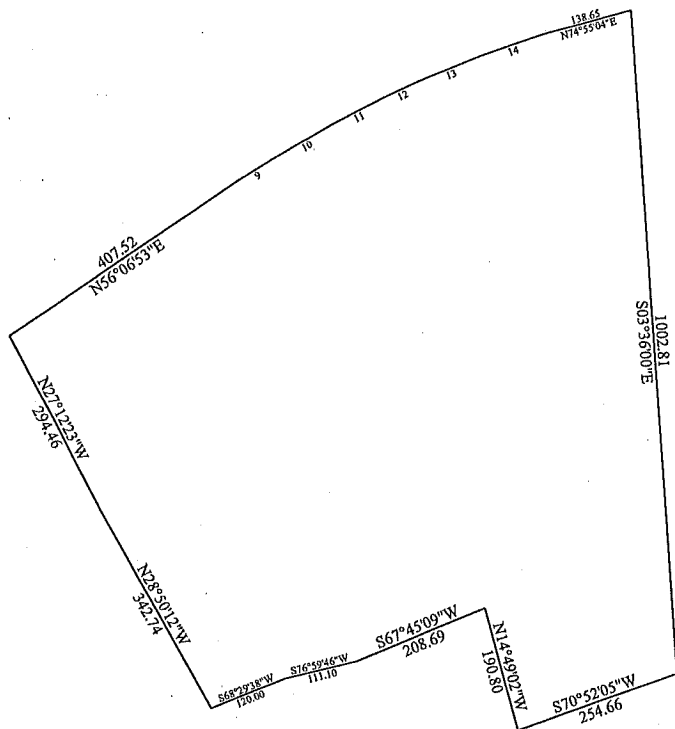
5/6/91



Title: ORDINANCE #2-91

Date:

Scale: 1 inch = 225 feet

Tract 1: 16.330 Acres: 66085.4 Sq Me

001=S70.5205W 254.66
002=N14.4902W 190.80
003=S67.4509W 208.69
004=S76.5946W 111.10
005=S68.2938W 120.00
006=N28.5012W 342.74

46-46A

46-46C

46-46D

Lesco

013=N67.5552E 99.99
014=N71.0659E 99.99
015=N74.5504E 138.65
016=S03.3600E 1002.81