

Troy L. Young  
Mayor

Cassandra Cooper  
City Clerk-Administrator

RECEIVED AND FILED  
DATE January 30, 2025

MICHAEL G. ADAMS  
SECRETARY OF STATE  
COMMONWEALTH OF KENTUCKY  
BY [Signature]

CITY OF LAWRENCEBURG, KENTUCKY  
CITY CLERK ANNEXATION CERTIFICATION  
KRS 81A.470

I, JULIA S. ATKINS, certify that I am the duly qualified City Clerk of the City of Lawrenceburg, Kentucky, and the foregoing 6 pages of Ordinance No. 2024-011 is a true, correct and complete copy duly adopted by the Lawrenceburg City Council at duly convened meeting held previously on December 2, 2024, all as appears in the official records of said City.

WITNESS, my hand and Seal of Lawrenceburg, Kentucky on this 23rd day of January, 2025.

[Signature]  
JULIA S. ATKINS, CITY CLERK

(CITY SEAL)

I, JASON DENNY, Anderson County Clerk do hereby certify that the above annexation (including legal description referenced in attached Ordinance No. 2024-011 and the related certified plat) was filed in the office of Anderson County Clerk and recorded in the Anderson County Clerk's Office in Order Book 3, Page 364, on this the 23<sup>rd</sup> day of January, 2025.

[Signature]  
JASON DENNY, COUNTY CLERK

AN ORDINANCE OF THE CITY OF LAWRENCEBURG, KENTUCKY ANNEXING 18.038 ACRES, MORE OR LESS, OWNED BY ALAN EDMONSON AND JULIA EDMONSON, HUSBAND AND WIFE, LOCATED ON OLD US HIGHWAY 127 ( aka HARRODSBURG ROAD) AND CONTIGUOUS TO THE PRESENT CITY LIMITS

2024-011

WHEREAS, the subject property of this ordinance is urban in character and the City of Lawrenceburg has declared it desirable to annex the proposed unincorporated territory; and

WHEREAS, the said owners of the subject property to be annexed have consented in writing to the proposed annexation as shown by their consent dated May 24, 2024 and therefore, pursuant to KRS 81A.412 there is no requirement for a notification ordinance as required by KRS 81A.420(1) or notice requirements under KRS 81A.425 or a waiting period of sixty (60) days as provided by KRS 81A.420(2) prior to enacting a final ordinance annexing the subject area; and

WHEREAS, this ordinance is authorized by KRS 81A.412.

NOW, THEREFORE, PURSUANT TO THE AUTHORITY I CHAPTER 81a OF THE KENTUCKY REVISED STATUTES AND OTHER APPLICABLE LAW, BE IT ORDAINED BY THE BOARD OF COUNCIL OF THE CITY OF LAWRENCEBURG, convened in session on October 7, 2024, as follows:

1. The City of Lawrenceburg has declared the following described property, by reason of present use and potential, to be urban in character and/or suitable for development for urban purposes without reasonable delay, therefore, the City finds it desirable to annex the proposed unincorporated territory owned by Alan Edmonson and Julia Edmonson, husband and wife, and said property is hereby annexed into the territorial limits of the City of Lawrenceburg pursuant to the provisions of KRS 81A.420 et seq.:

THE PROPERTY TO BE ANNEXED IS MORE FULLY DESCRIBED AS FOLLOWS:

**BEGINNING** at an iron pin found (5/8" rebar with no id cap), said iron pin being a common corner to Alan and Julia Edmonson (D.B. 228, PG. 216), Mark and Myra Grafton (D.B. 290, Pg. 435), on the eastern edge of right-of-way of Old US Hwy 127 (AKA Harrodsburg Rd), being in the line of the Commonwealth of Kentucky (D.B. 25, Pg. 397), being an existing corner to the Lawrenceburg City Limits (Ordinance No. 2024-010), having Kentucky State Plane Coordinates of N=187505.12 E=1457594.95 and being the **POINT OF BEGINNING** for this description;

Thence leaving the property of Mark and Myra Grafton (D.B. 290, Pg. 435) and continuing along the eastern edge of right-of-way of Old US Hwy 127 (AKA Harrodsburg Rd) N32°52'07"W – 211.71 feet to a point, said point being on the eastern edge of right-of-way of Old US Hwy 127 (AKA Harrodsburg Rd), an existing corner to the Lawrenceburg City Limits (Ordinance No. 2024-010), a common corner to Alan and Julia Edmonson (D.B. 228, PG. 216) and Matthew and Valerie Lewis (D.B. 275, PG. 643);

ANDERSON COUNTY  
**ORD3 PG366**

Thence leaving the eastern edge of right-of-way of Old US Hwy 127 (AKA Harrodsburg Rd) and continuing with the common property line of Alan and Julia Edmonson (D.B. 228, PG. 216) and Matthew and Valerie Lewis (D.B. 275, PG. 643) N51°06'18"E – 269.77 feet to an iron pin found (PLS #1765) and N33°44'11"W – 78.02 feet to an iron pin found (PLS #1765), said iron pin being a common property corner to Alan and Julia Edmonson (D.B. 228, PG. 216), Matthew and Valerie Lewis (D.B. 275, PG. 643) and Harold and Shirley Case (D.B. 85, PG. 216);

Thence leaving the property of Matthew and Valerie Lewis (D.B. 275, PG. 643) and continuing with the common property line of Alan and Julia Edmonson (D.B. 228, PG. 216) and Harold and Shirley Case (D.B. 85, PG. 216) N51°36'10"E – 65.01 feet to an iron pin found (PLS #1765), said iron pin being a common corner to Alan and Julia Edmonson (D.B. 228, PG. 216), Harold and Shirley Case (D.B. 85, PG. 216) and James and Sandra Poteet (D.B. 201, PG. 14);

Thence leaving the property of ), Harold and Shirley Case (D.B. 85, PG. 216) and continuing with the common property line of Alan and Julia Edmonson (D.B. 228, PG. 216) and James and Sandra Poteet (D.B. 201, PG. 14) N50°46'53"E – 1308.39 to an iron pin found (PLS #1765), said iron pin being a common corner to Alan and Julia Edmonson (D.B. 228, PG. 216), James and Sandra Poteet (D.B. 201, PG. 14), Alexandria and Leslie Porter (D.B. 289, PG. 484) and Wayne and Karen Yeager (D.B. 194, PG. 257);

Thence leaving the property of James and Sandra Poteet (D.B. 201, PG. 14) and Alexandria and Leslie Porter (D.B. 289, PG. 484) and continuing with the common property line of Alan and Julia Edmonson (D.B. 228, PG. 216) and Wayne and Karen Yeager (D.B. 194, PG. 257) the following two (2) calls: S63°42'27"E – 22.85 feet to an iron pin found (PLS #1765) and S42°53'41"E – 494.90 feet to a point, said iron pin being a common corner to Alan and Julia Edmonson (D.B. 228, PG. 216), Wayne and Karen Yeager (D.B. 194, PG. 257) and Jimmy and Minda Shelton (D.B. 166, PG. 437);

Thence leaving the property of Wayne and Karen Yeager (D.B. 194, PG. 257) and continuing with the common property line of Alan and Julia Edmonson (D.B. 228, PG. 216) and Jimmy and Minda Shelton (D.B. 166, PG. 437) and Full Gospel Assembly of God (D.B. 168, PG. 25) respectively S50°43'38"W – 1410.07 feet to an iron pin (PLS #3141), said iron pin being a common corner to Alan and Julia Edmonson (D.B. 228, PG. 216), Full Gospel Assembly of God (D.B. 168, PG. 25) and Full Gospel Assembly of God (D.B. 229, PG. 744) ;

Thence leaving the property of Full Gospel Assembly of God (D.B. 168, PG. 25) and continuing with the common property lines of Alan and Julia Edmonson (D.B. 228, PG. 216) and Full Gospel Assembly of God (D.B. 229, PG. 744), Mark and Myra Grafton (D.B. 121, PG. 633) and Mark and Myra Grafton and (D.B. 290, PG. 435) respectively N44°28'49"W – 209.99 feet to an iron pin found (PLS #1765), said iron pin being a common corner to Alan and Julia Edmonson (D.B. 228, PG. 216) and Mark and Myra Grafton (D.B. 290, PG. 435);

Thence continuing along the common property line of Alan and Julia Edmonson (D.B. 228, PG. 216) and Mark and Myra Grafton (D.B. 290, PG. 435) S55°02'27"W – 286.69 feet to the **POINT OF BEGINNING** and containing 18.038 acres by survey.

All bearings are referenced to grid north of the Kentucky State Plane Coordinate System – North Zone (NAD83).

ANDERSON COUNTY  
**ORD3 PG367**

The above proposed annexation of 18.038 acre tract being part of or all of the following property:

- Alan and Julia Edmonson (D.B. 228, PG. 216)

This description prepared from a physical survey performed by AGE Engineering Services Inc. on 23rd day of December, 2021.

2. This ordinance shall become effective on the date of its passage and publication in summary in *The Anderson News*, a newspaper of general publication within the area to be annexed, as required by KRS Chapter 424.
3. Upon final annexation, the annexed property shall retain the zoning classification of R 2-A until changed by zoning map amendments and/or other proper procedure.

PASSED AND APPROVED by the Board of Council of the City of Lawrenceburg, Kentucky at a regular meeting on this October 7, 2024, with the Yea and Nay votes of the Board of Council as follows:

	Yea	Nay
Steve Votaw	<u>  X  </u>	<u>      </u>
Anthony Searcy	<u>  X  </u>	<u>      </u>
Bobby G. Durr	(ABSENT)	<u>      </u>
Robbie Hume	<u>  X  </u>	<u>      </u>
Joseph Marshall, Sr.	<u>  X  </u>	<u>      </u>
Steve Rucker	<u>  X  </u>	<u>      </u>

Given First Reading and Passed on October 7, 2024.  
Given Second Reading and Passed on December 2, 2024  
Published in *The Anderson News* on December 12, 2024.

Approved:

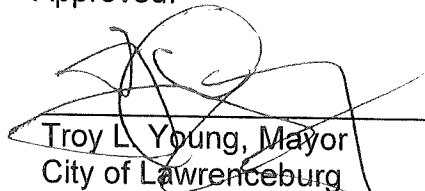
  
\_\_\_\_\_  
Troy L. Young, Mayor  
City of Lawrenceburg

ATTEST:

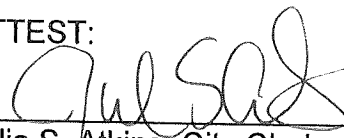
  
\_\_\_\_\_  
Julia S. Atkins, City Clerk  
City of Lawrenceburg

CERTIFICATE

I, Julia S. Atkins, do hereby certify that I am the duly qualified and acting City Clerk of Lawrenceburg, Kentucky; that the foregoing is a true and complete copy of the foregoing Ordinance was duly adopted by the City Council of Lawrenceburg, Kentucky, at a duly convened public meeting properly held on December 2, 2024; that said Ordinance appears as a matter of public record in the official records of the City of Lawrenceburg; that said meeting was duly held in accordance with all applicable requirements of Kentucky law, including KRS §61.805 to §61.850; that a quorum was present at said meeting; that said Ordinance has not been amended, modified, revoke, or repealed; and that same is now in full force and effect.

IN TESTIMONY, WHEREOF, witness my signature this December 2, 2024.

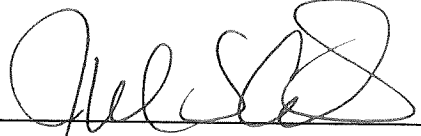
By:   
Julia S. Atkins, City Clerk

Ordinance No. 2024-011  
City of Lawrenceburg Proposed Annexation

This being a proposed annexation ordinance enacted by the City Council of Lawrenceburg on the 2nd day of December, 2024, and being more particularly described as follows:

BEGINNING at an iron pin found (5/8" rebar with no id cap), said iron pin being a common corner to Alan and Julia Edmonson (D.B. 228, PG. 216), Mark and Myra Grafton (D.B. 290, PG. 435), on the eastern edge of right-of-way of Old US Hwy 127 (AKA Harrodsburg Rd), being an existing corner to the Lawrenceburg City Limits (Ordinance No. \_\_\_\_\_), having Kentucky State Plane Coordinates of N=187505.12 E=1457594.95 and being the POINT OF BEGINNING for this description;

Thence leaving the property of Mark and Myra Grafton (D.B. 290, PG. 435) and continuing along the eastern edge of right-of-way of Old US Hwy 127 (AKA Harrodsburg Rd) N32°52'07"W – 211.71 feet to a point, said point being on the eastern edge of right-of-way of Old US Hwy 127 (AKA Harrodsburg Rd), an existing corner to the Lawrenceburg City Limits (Ordinance No. \_\_\_\_\_), a common corner to Alan and Julia Edmonson (D.B. 228, PG. 216) and Matthew and Valerie Lewis (D.B. 275, PG. 643);

Thence leaving the eastern edge of right-of-way of Old US Hwy 127 (AKA Harrodsburg Rd) and continuing with the common property line of Alan and Julia Edmonson (D.B. 228, PG. 216) and Matthew and Valerie Lewis (D.B. 275, PG. 643) N51°06'18"E – 269.77 feet to an iron pin found (PLS #1765) and N33°44'11"W – 78.02 feet to an iron pin found (PLS #1765), said iron pin being a common property corner to Alan and Julia Edmonson (D.B. 228, PG. 216), Matthew and Valerie Lewis (D.B. 275, PG. 643) and Harold and Shirley Case (D.B. 85, PG. 216);

Thence leaving the property of Matthew and Valerie Lewis (D.B. 275, PG. 643) and continuing with the common property line of Alan and Julia Edmonson (D.B. 228, PG. 216) and Harold and Shirley Case (D.B. 85, PG. 216) N51°36'10"E – 65.01 feet to an iron pin found (PLS #1765), said iron pin being a common corner to Alan and Julia Edmonson (D.B. 228, PG. 216), Harold and Shirley Case (D.B. 85, PG. 216) and James and Sandra Poteet (D.B. 201, PG. 14);

Thence leaving the property of ), Harold and Shirley Case (D.B. 85, PG. 216) and continuing with the common property line of Alan and Julia Edmonson (D.B. 228, PG. 216) and James and Sandra Poteet (D.B. 201, PG. 14) N50°46'53"E – 1308.39 to an iron pin found (PLS #1765), said iron pin being a common corner to Alan and Julia Edmonson (D.B. 228, PG. 216), James and Sandra Poteet (D.B. 201, PG. 14), Alexandria and Leslie Porter (D.B. 289, PG. 484) and Wayne and Karen Yeager (D.B. 194, PG. 257);

Thence leaving the property of James and Sandra Poteet (D.B. 201, PG. 14) and Alexandria and Leslie Porter (D.B. 289, PG. 484) and continuing with the common property line of Alan and Julia Edmonson (D.B. 228, PG. 216) and Wayne and Karen Yeager (D.B. 194, PG. 257) the following two (2) calls: S63°42'27"E – 22.85 feet to an iron pin found (PLS #1765) and S42°53'41"E – 494.90 feet to a point, said iron pin being a common corner to Alan and Julia Edmonson (D.B. 228, PG. 216), Wayne and Karen Yeager (D.B. 194, PG. 257) and Jimmy and Minda Shelton (D.B. 166, PG. 437);

Thence leaving the property of Wayne and Karen Yeager (D.B. 194, PG. 257) and continuing with the common property line of Alan and Julia Edmonson (D.B. 228, PG. 216) and Jimmy and Minda Shelton (D.B. 166, PG. 437) and Full Gospel Assembly of God (D.B. 168, PG. 25) respectively S50°43'38"W – 1410.07 feet to an iron pin (PLS #3141), said iron pin being a common corner to Alan and Julia

Edmonson (D.B. 228, PG. 216), Full Gospel Assembly of God (D.B. 168, PG. 25) and Full Gospel Assembly of God (D.B. 229, PG. 744) ;

Thence leaving the property of Full Gospel Assembly of God (D.B. 168, PG. 25) and continuing with the common property lines of Alan and Julia Edmonson (D.B. 228, PG. 216) and Full Gospel Assembly of God (D.B. 229, PG. 744), Mark and Myra Grafton (D.B. 121, PG. 633) and Mark and Myra Grafton and (D.B. 290, PG. 435) respectively N44°28'49"W – 209.99 feet to an iron pin found (PLS #1765), said iron pin being a common corner to Alan and Julia Edmonson (D.B. 228, PG. 216) and Mark and Myra Grafton (D.B. 290, PG. 435);

Thence continuing along the common property line of Alan and Julia Edmonson (D.B. 228, PG. 216) and Mark and Myra Grafton (D.B. 290, PG. 435) S55°02'27"W – 286.69 feet to the POINT OF BEGINNING and containing 18.038 acres by survey.

All bearings are referenced to grid north of the Kentucky State Plane Coordinate System – North Zone (NAD83).

The above proposed annexation of 18.038 acre tract being part of or all of the following property:

- Alan and Julia Edmonson (D.B. 228, PG. 216)

This description prepared from a physical survey performed by AGE Engineering Services Inc. on 23rd day of December, 2021.

*John Henry Russell*  
29-2022

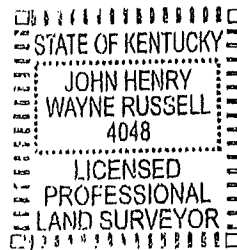



ALL BEARINGS ARE BASED ON GRID NORTH OF THE KENTUCKY STATE PLANE COORDINATE SYSTEM SOUTH ZONE.

ALL COORDINATES DISPLAYED ON THIS PLAN ARE FROM THE KENTUCKY STATE PLANE COORDINATE SYSTEM NORTH ZONE.

PURPOSE OF PLAN  
IS TO CREATE 18.038 ACRES PARCEL TO BE ANNEXED INTO THE CITY OF LAWRENCEBURG.

ADDITIONAL MAP FOR THIS LOT IS AVAILABLE FOR RECORDING NOT FOR RECORDING (NOT A RESUBDIVISION)

SOURCE OF TITLE  
ALAN & JESSIE EDWARDS  
D.B. 238, PG. 215

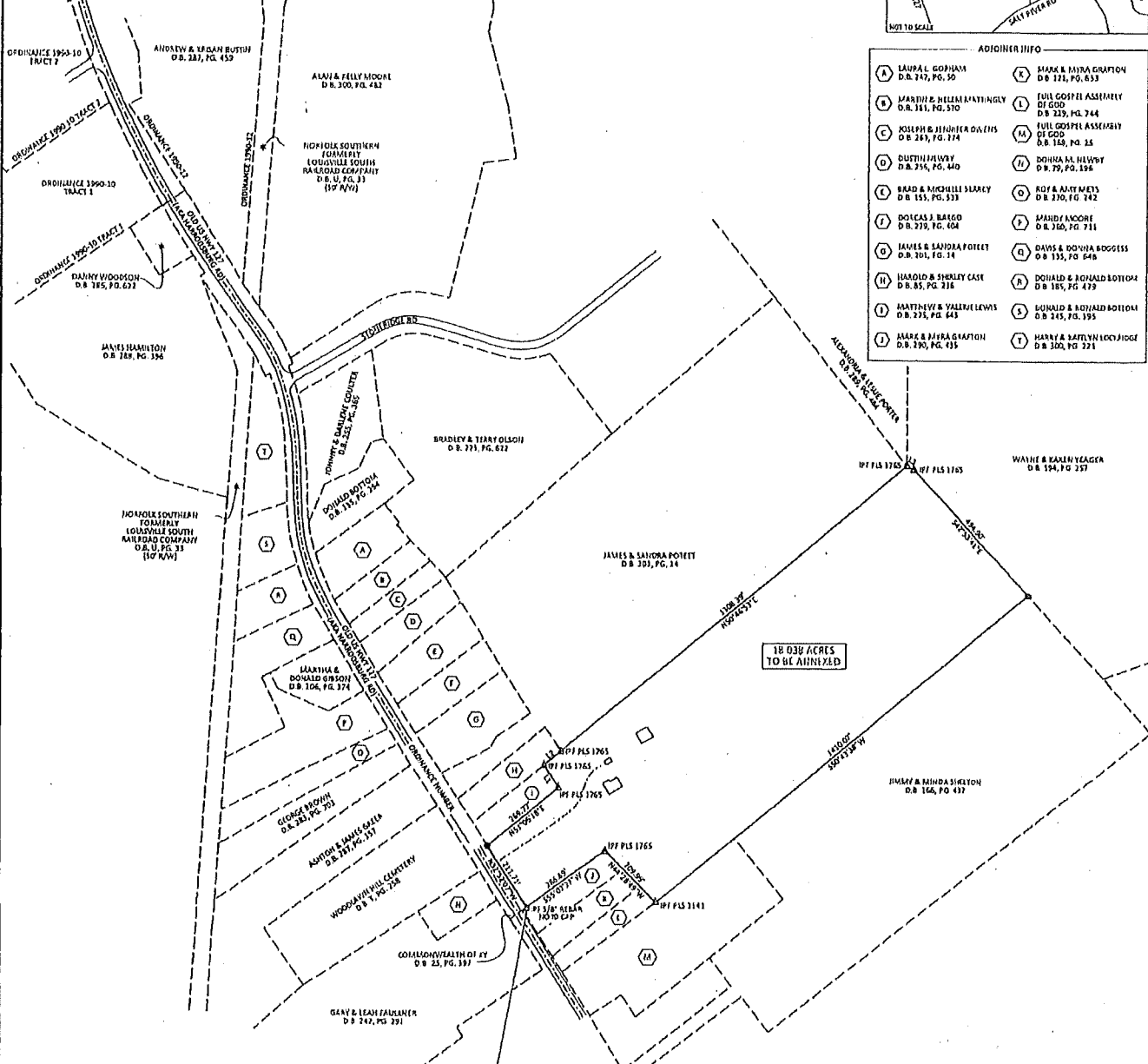
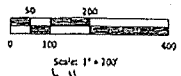
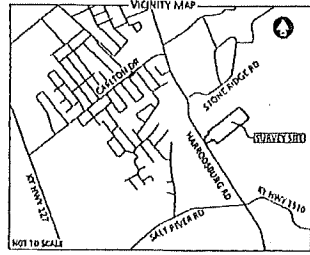

ADJOINERS INFO

A	LAMAR L. GOPHMAN D.B. 247, PG. 30	X	MARK & MIRA GRAYTON D.B. 221, PG. 633
B	MARTIN & HELEN MARTINDALE D.B. 311, PG. 570	L	FULL GOSPEL ASSEMBLY OF GOD D.B. 239, PG. 744
C	JOSEPH & JENNIFER OAKES D.B. 269, PG. 374	MA	FULL GOSPEL ASSEMBLY OF GOD D.B. 158, PG. 25
D	DUSTIN HARVEY D.B. 256, PG. 440	II	DOUGLAS B. HENRY D.B. 79, PG. 158
E	BRAD & RICHIE SLARKY D.B. 153, PG. 533	O	ROY & ALTHEA D.B. 230, PG. 742
F	DONALD J. BATEO D.B. 279, PG. 404	Z	BRANDY MOORE D.B. 250, PG. 711
G	JAMES & SANDRA POTTEE D.B. 301, PG. 31	A	DAVIS & DONNA BOGGESS D.B. 195, PG. 648
H	HAROLD & SHIRLEY CASE D.B. 85, PG. 218	R	DONALD & DONALD BOTTOMS D.B. 185, PG. 479
I	MATTHEW & YALINE LEWIS D.B. 275, PG. 643	S	RONALD & ROYAL BOTTOMS D.B. 245, PG. 195
J	MARK & MIRA GRAYTON D.B. 230, PG. 435	T	HARRY & BATTY LOCKIDGE D.B. 300, PG. 221

LEGEND

●	ADJUNCTION CORNER (NO ADJUNCTION SET)
▲	FOUND MONUMENT (AS NOTED)
△	ANNEXATION UNITS OF AGE SURVEY
---	ADJOINING PROPERTY BOUNDARY UNITS PER DEED DESCRIPTIONS

POINT OF BEGINNING FOR THIS ANNEXATION PARCEL, BEING A PLYMOUTH CORNER/18' BEAR WITH HD TO CAP ANNEXED TO THE CITY OF LAWRENCEBURG. INTERPOLATED UNITS OR DISCREPANCY NUMBER BEING REFERENCE TO NORTH STATE PLANE COORDINATES ARE AS FOLLOWS: N: 187909.32, E: 433594.55.

SURVEYORS CERTIFICATE

I DO HEREBY CERTIFY THAT THE SURVEY SHOWN HEREON WAS PERFORMED UNDER MY DIRECTION USING A TRAILER MOUNTED, THE BACK BEARING WAS A TRAILER PULL AND THE ROVER WAS A TRAILER PULL. THE FORECAST REFLECTS POSITIVE ACCURACY OF ANY CORNER WAS OBTAINED AND THE BEST WAS OBTAINED. THE HORIZONTAL DATUM IS REFERENCED TO THE KENTUCKY STATE PLANE NORTH ZONE COORDINATE SYSTEM (NAD83) AND VERTICAL DATUM IS REFERENCED TO NAVD83. GCS: 110011 18A WAS USED ON THIS PROJECT.

LINE DATA

LINE	BEAR. (D)	DISTANCE
11	N83°44'11"W	78.00'
12	N33°18'39"E	153.00'
13	S63°20'17"E	228.00'

STATE OF KENTUCKY  
COUNTY OF ANDERSON  
JOHN HENRY  
JERRY RUSSELL  
2-9-2021  
4218  
JSH  
DATE

**AGE**  
ENGINEERING SERVICES, INC.

P.O. BOX 204  
105 FOSTER LANE  
STANFORD, KY 40484  
PHONE (606) 365-8362  
FAX (606) 366-1097

ANNEXATION MAP  
CITY OF LAWRENCEBURG  
18.038 ACRES TO BE ANNEXED  
OLD US HWY 127 (AKA HARRODSBURG RD)  
LAWRENCEBURG, ANDERSON COUNTY, KENTUCKY

DATE: 2/4/2021  
SCALE: 1" = 200'  
DRAWN BY: JHW/R  
APPROVED BY: RUSSELL  
FILENAME: 19311REC 2



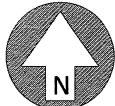

ALL BEARINGS ARE BASED ON GRID NORTH OF THE KENTUCKY STATE PLANE COORDINATE SYSTEM SOUTH ZONE.  
ALL COORDINATES DISPLAYED ON THIS PLAT ARE FROM THE KENTUCKY STATE PLANE COORDINATE SYSTEM NORTH ZONE.

ANNEXATION MAP  
NORFOLK AND PRINCIPAL  
NOT FOR RECORDING  
NOT A BOUNDARY SURVEY

SOURCE OF TITLE  
ALAN & JULIA EDMONDSON  
D.B. 328, PG. 215

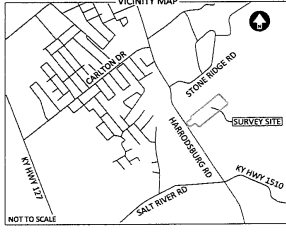

PURPOSE OF PLAT  
1.1 TO CREATE A 18.038 ACRE PARCEL TO BE ANNEXED INTO THE CITY OF LAWRENCEBURG.

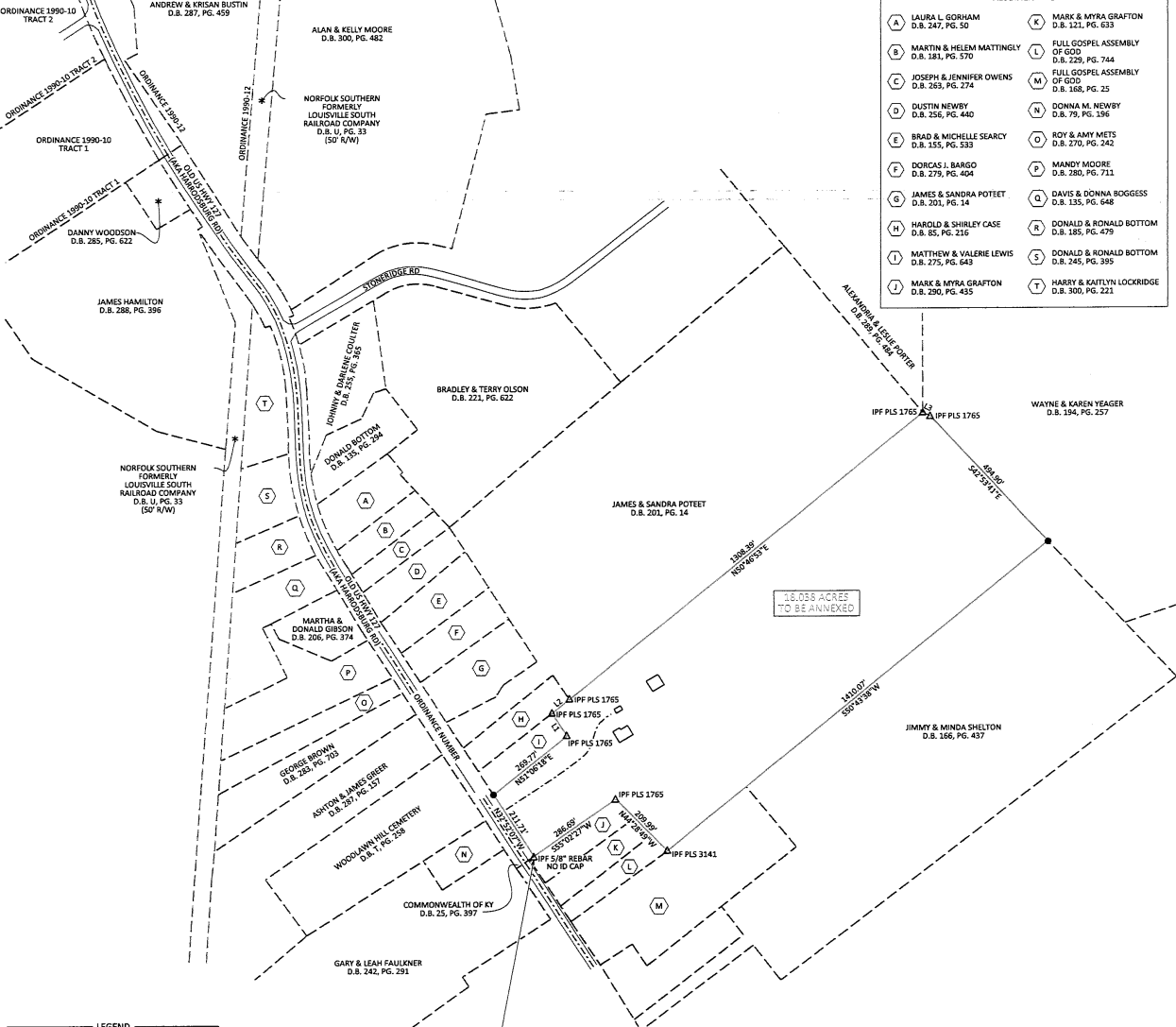
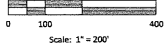

ADJOINER INFO

A LAURA L. GORHAM D.B. 247, PG. 50	K MARK & MYRA GRAFTON D.B. 121, PG. 633
B MARTIN & HELEN MATTINGLY D.B. 181, PG. 570	L FULL GOSPEL ASSEMBLY OF GOD D.B. 229, PG. 744
C JOSEPH & JENNIFER OWENS D.B. 263, PG. 274	M FULL GOSPEL ASSEMBLY OF GOD D.B. 168, PG. 25
D DUSTIN NEWBY D.B. 256, PG. 440	N DONNA M. NEWBY D.B. 8, PG. 196
E BRAD & MICHELLE SEARCY D.B. 155, PG. 533	O ROY & AMY METS D.B. 270, PG. 242
F DORCAS J. BARGO D.B. 279, PG. 404	P MANDY MOORE D.B. 280, PG. 711
G JAMES & SANDRA POTTEET D.B. 201, PG. 14	Q DAVIS & DONNA BOGGESS D.B. 135, PG. 648
H HAROLD & SHIRLEY CASE D.B. 85, PG. 216	R DONALD & RONALD BOTTOM D.B. 185, PG. 479
I MATTHEW & VALERIE LEWIS D.B. 275, PG. 643	S DONALD & RONALD BOTTOM D.B. 245, PG. 385
J MARK & MYRA GRAFTON D.B. 290, PG. 435	T HARRY & KATHLYN LOCKRIDGE D.B. 300, PG. 221

LEGEND

- ANNEXATION CORNER (NO MONUMENT SET)
- ▲ FOUND MONUMENT (AS NOTED)
- ANNEXATION LINES OF AGE SURVEY
- - - ADJOINING PROPERTY BOUNDARY LINES PER DEEDED DESCRIPTIONS

POINT OF BEGINNING FOR THIS ANNEXATION ORDINANCE, BEING A PREVIOUS CORNER (5/8" REBAR WITH NO ID CAP) ANNEXED INTO THE CITY OF LAWRENCEBURG INCORPORATED LIMITS ORDINANCE NUMBER 187505.12. E: 1457594.95.

SURVEYORS CERTIFICATE  
I DO HEREBY CERTIFY THAT THE SURVEY SHOWN HEREON WAS PERFORMED UNDER MY DIRECTION USING A TRIMBLE RTK GPS; THE BASE RECEIVER WAS A TRIMBLE R3D AND THE ROVER WAS A TRIMBLE R2. THE POOREST RELATIVE POSITIONAL ACCURACY OF ANY CORNER WAS 0.03 FEET AND THE BEST WAS 0.02 FEET. THE HORIZONTAL DATUM IS REFERENCED TO THE KENTUCKY STATE PLANE NORTH ZONE COORDINATE SYSTEM (NADS) AND VERTICAL DATUM IS REFERENCED TO NAVD83. GEOID MODEL 18A WAS USED ON THIS PROJECT.

LINE DATA

LINE	BEARING	DISTANCE
L1	N83°44'11"W	78.07'
L2	N51°38'10"E	85.01'
L3	S63°42'27"E	22.85'

STATE OF KENTUCKY  
JOHN HENRY BARNES, RLSR  
WAYNE RUSSELL  
DATE: 2-9-2022

**AGE**  
ENGINEERING SERVICES, INC.

P.O. BOX 204  
165 FOSTER LANE  
STANFORD, KY 40484  
PHONE (606) 365-8362  
FAX (606) 365-1097

ANNEXATION MAP  
CITY OF LAWRENCEBURG  
18.038 ACRES TO BE ANNEXED  
OLD US HWY 127 (AKA HARRODSBURG RD)  
LAWRENCEBURG, ANDERSON COUNTY, KENTUCKY

DATE: 2/4/2021  
SCALE: 1" = 200'  
DRAWN BY: JHWR  
APPROVED BY: RUSSELL  
FILENAME: 19317REC 2