

COUNCIL
JAMES W. MONTGOMERY
DOROTHY McCALL
STEPHEN DENNISON
JAMES BLAIN
KELLY STEVENSON
KEVIN MUDD

City of Leitchfield

"An Equal Opportunity Employer"
314 West White Oak Street
P. O. Box 398
Leitchfield, Kentucky 42755
270-259-4034
Fax 270-259-5858
www.leitchfield.org

WILLIAM H. THOMASON
Mayor
KENNETH F. SMART
City Attorney
KERRY WHITE
City Clerk / Treasurer
DARRELL HARRELL
Public Works Director

Memo

Date: 2/27/2003
To: Secretary of State
Attn: Kandie Adkinson, Land Office
Cc:
From: Kerry White, CMC *KW*
RE: Annexation Information

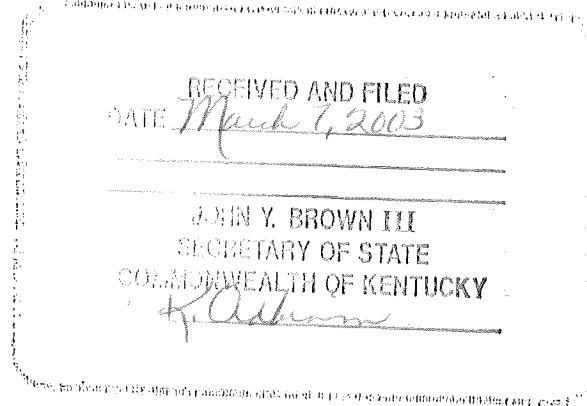

Per your request, please find enclosed the annexation information and certifications.

Also, please note that I have included the most recent annexation ordinance for the City of Leitchfield since my last correspondence dated October 31, 2002.

COUNCIL
JAMES W. MONTGOMERY
BRENDA HUFFMAN
DOROTHY McCALL
STEPHEN DENNISON
JAMES BLAIN
KELLY STEVENSON

City of Leitchfield

314 West White Oak Street
P. O. Box 398
Leitchfield, Kentucky 42755
270-259-4034
Fax 270-259-5858

WILLIAM H. THOMASON
Mayor
KENNETH F. SMART
City Attorney
KERRY WHITE
City Clerk/Treasurer
DARRELL HARRELL
Public Works Director

Memorandum

To: Secretary of State
CC: Department for Local Government
Grayson County Court Clerk
Lincoln Trail Area Development District
From: Kerry White, CMC *Kerry*
Leitchfield City Clerk
Date: 10/31/02
Re: Annexation filings

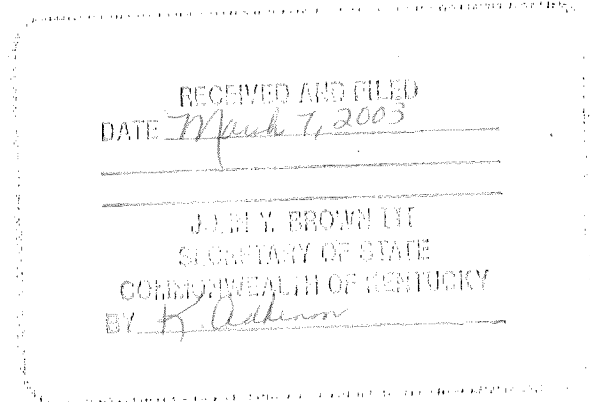

Please be advised that the following annexation ordinances are being forwarded for your information and records. To the best of knowledge, the information includes all annexations by the City of Leitchfield since the filing in 1981 to comply with KRS 81.045. In the future, I plan to send these ordinances when they are adopted. Thank you in advance for your assistance to help me get these records updated and current.

COUNCIL
JAMES W. MONTGOMERY
DOROTHY McCALL
STEPHEN DENNISON
JAMES BLAIN
KELLY STEVENSON
KEVIN MUDD

City of Leitchfield

"An Equal Opportunity Employer"
314 West White Oak Street
P. O. Box 398
Leitchfield, Kentucky 42755
270-259-4034
Fax 270-259-5858
www.leitchfield.org

WILLIAM H. THOMASON
Mayor
KENNETH F. SMART
City Attorney
KERRY WHITE
City Clerk / Treasurer
DARRELL HARRELL
Public Works Director

CERTIFICATION: KRS 81A.470 FILINGS

I certify I am duly qualified City Clerk of the City of Leitchfield, Kentucky, and the foregoing 3 pages of Ordinance No. 88-3 is a true, correct and complete copy duly adopted by the City Commission at a duly convened meeting held on 4-4-88, all as appears in the officials records of said City.

WITNESS, my hand and Seal of said City this 26th day of February, 2003.

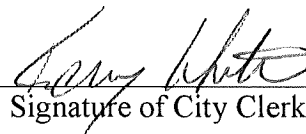
Signature of City Clerk

City Seal

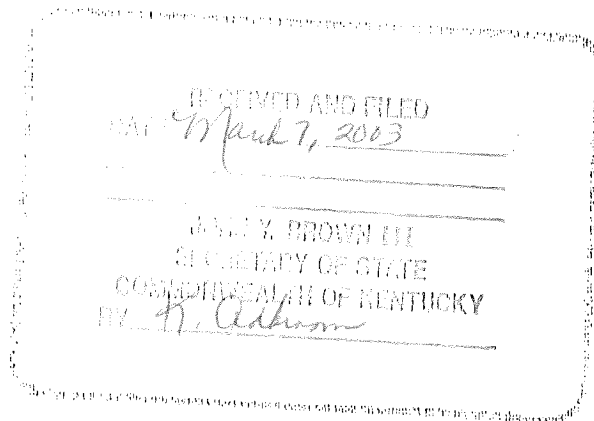

ORDINANCE

AN ORDINANCE RELATING TO THE ANNEXATION
OF UNINCORPORATED AREAS TO THE CORPORATE
LIMITS OF THE CITY OF LEITCHFIELD, KENTUCKY

WHEREAS, The City of Leitchfield is a municipal corporation of the fourth class of the Commonwealth of Kentucky; and

WHEREAS, an ordinance declaring the intention of this City to annex the hereinafter described property has heretofore been adopted by the City Council of The City of Leitchfield, Kentucky, on January 4, 1988; and

WHEREAS, there has been no remonstrance following publication of the initial annexation ordinance;

NOW, THEREFORE, BE IT ORDAINED BY THE CITY OF LEITCHFIELD, KENTUCKY, that the said City does hereby annex the real property described in Exhibit A, which is attached hereto and incorporated herein by reference.

DULY ADOPTED by unanimous vote of the City Council of The City of Leitchfield after first having been read on March 21, 1988, on this the ^{4th} day of April, 1988.

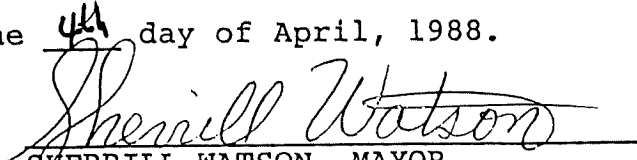
SHERRILL WATSON, MAYOR

ATTEST:

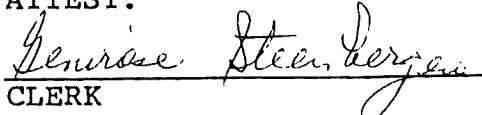
CLERK

Survey Description: PROPOSED ANNEXATION, CITY OF LEITCHFIELD, KENTUCKY

BEGINNING at a steel pipe in the south right of way of the Old Leitchfield- Elizabethtown Pike, said point being in the existing Corporate Limit line in the north line of Baillee Lumber property and at the east line of Tell City Chair Co; thence along the existing Corporate Limit line with the north line of Baillee Lumber North $66^{\circ} 59' 07''$ East (original call of North $63^{\circ} 58'$ East), 876.96 feet to a steel rod with aluminum cap; thence leaving Baillee Lumber and the existing Corporate Limits, crossing the Old Leitchfield- Elizabethtown Pike and with an existing fence line at the east side of the Carroll Gibson driveway as follows:

North $36^{\circ} 44' 41''$ West, 702.78 feet to a steel post;

North $33^{\circ} 56' 04''$ West, 61.99 feet to a steel post;

North $21^{\circ} 36' 17''$ West, 73.18 feet to a steel post and

North $8^{\circ} 03' 49''$ West, 92.18 feet to a steel post; thence leaving the fence line and with a line to the east of the Carroll Gibson residence North $38^{\circ} 40' 40''$ West, 357.25 feet to a wooden fence post at the northeast corner of a tool shed; thence North $82^{\circ} 54' 52''$ West, crossing a pond, 242.09 feet to a large sassafras; thence, with a fence line, North $49^{\circ} 46' 37''$ West, 766.57 feet to a dead wild cherry in the line of Horn; thence with Horn South $32^{\circ} 59' 10''$ West, 138.72 feet to a steel post in the line of Tell City Chair Co. and the existing Corporate Limits; thence with Tell City Chair Co. and the existing Corporate Limits South $24^{\circ} 14'$ East (original call of South $23^{\circ} 20'$ East) crossing the Old Leitchfield- Elizabethtown Pike, a total distance of 1978.5 feet to the point of beginning, containing 27.63 acres.

Survey By:

P. E. Young Sr.

P. E. Young, Sr.



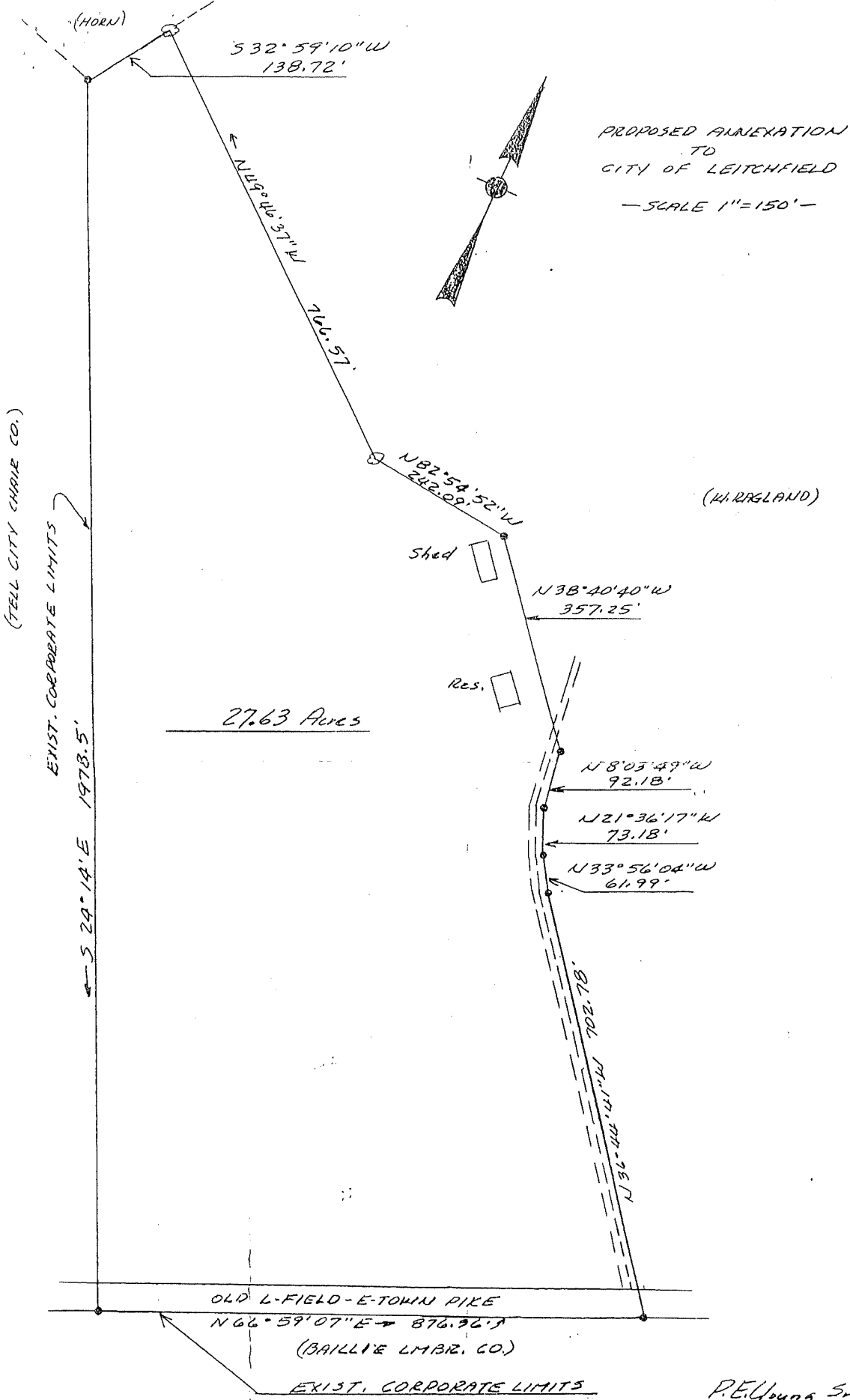

PROPOSED ANNEXATION
 TO
 CITY OF LEITCHFIELD
 - SCALE 1" = 150' -

P.E. Young Sr.
 Ky. Reg. L.S. 1422
 Nov. 1987
 P.E. Young Sr.

