

COUNCIL
JAMES W. MONTGOMERY
DOROTHY McCALL
STEPHEN DENNISON
JAMES BLAIN
KELLY STEVENSON
KEVIN MUDD

City of Leitchfield

"An Equal Opportunity Employer"
314 West White Oak Street
P. O. Box 398
Leitchfield, Kentucky 42755
270-259-4034
Fax 270-259-5858
www.leitchfield.org

WILLIAM H. THOMASON
Mayor
KENNETH F. SMART
City Attorney
KERRY WHITE
City Clerk / Treasurer
DARRELL HARRELL
Public Works Director

CERTIFICATION: KRS 81A.470 FILINGS

I certify I am duly qualified City Clerk of the City of Leitchfield, Kentucky, and the foregoing 3 pages of Ordinance No. 88-4 is a true, correct and complete copy duly adopted by the City Commission at a duly convened meeting held on 4-4-88, all as appears in the officials records of said City.

WITNESS, my hand and Seal of said City this 26th day of February, 2003.



Signature of City Clerk

City Seal

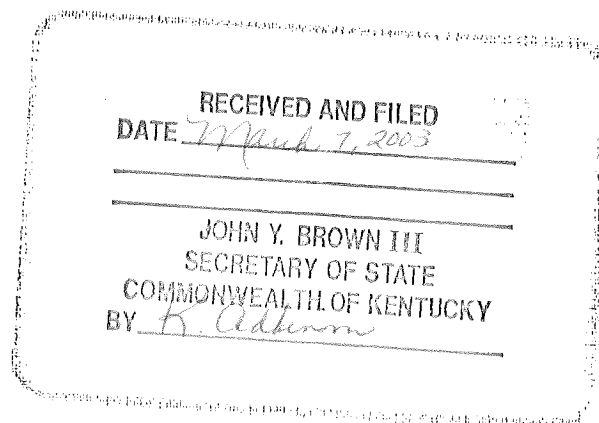

ORDINANCE

AN ORDINANCE RELATING TO THE ANNEXATION
OF UNINCORPORATED AREAS TO THE CORPORATE
LIMITS OF THE CITY OF LEITCHFIELD, KENTUCKY

WHEREAS, The City of Leitchfield is a municipal corporation of the fourth class of the Commonwealth of Kentucky; and

WHEREAS, an ordinance declaring the intention of this City to annex the hereinafter described property has heretofore been adopted by the City Council of The City of Leitchfield, Kentucky, on January 4, 1988; and

WHEREAS, there has been no remonstrance following publication of the initial annexation ordinance;

NOW, THEREFORE, BE IT ORDAINED BY THE CITY OF LEITCHFIELD, KENTUCKY, that the said City does hereby annex the real property described in Exhibit A, which is attached hereto and incorporated herein by reference.

DULY ADOPTED by unanimous vote of the City Council of The City of Leitchfield after first having been read on March 21, 1988, on this the 4th day of April, 1988.

Sherrill Watson
SHERRILL WATSON, MAYOR

ATTEST:

Genevise Steenbergen
CLERK

Survey Description: PROPOSED ANNEXATION, CITY OF LEITCHFIELD, KENTUCKY

BEGINNING at a point in the existing Corporate Limits of the City of Leitchfield at the northwest corner of Britt Subdivision in the line of G. Alan Bernard farm; thence leaving said point and a new line North 3° 24' East, 359.93 feet to the southwest corner of Lot 21 of Walnut Hill Estates; thence with the west line of Walnut Hill Estates North 3° 22' East, 766.3 feet and North 4° 01' East, 24.0 feet to a corner to E. Ausbon; thence with said Ausbon and the north line of Walnut Hill Estates North 86° 47' 30" East, 1118.36 feet to a point in the existing Corporate Limit line in the west lines of the Sunbeam Road; thence with the Sunbeam Road and the existing Corporate Limit line a follows;

South 9° 09' West, 167.63 feet;

South 1° 14' East, 227.87 feet;

South 4° 26' East, 175.00 feet and

South 8° 12' 30" East, 125.18 feet to a point at the northeast corner of the Britt Subdivision; thence with the north line of Britt Subdivision and being along the existing Corporate Limit line South 66° 32' 40" West, 1303.90 feet to the point of beginning, (old call being South 66° 05' West, 1349.7 feet), containing 23.89 acres.

Survey By: P. E. Young Sr.
P. E. Young, Sr.
Ky. Reg. L.S. No. 1422

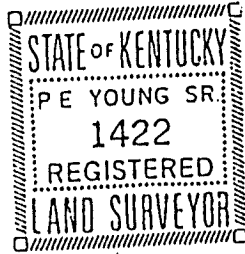

Nov. 1987

EXHIBIT A

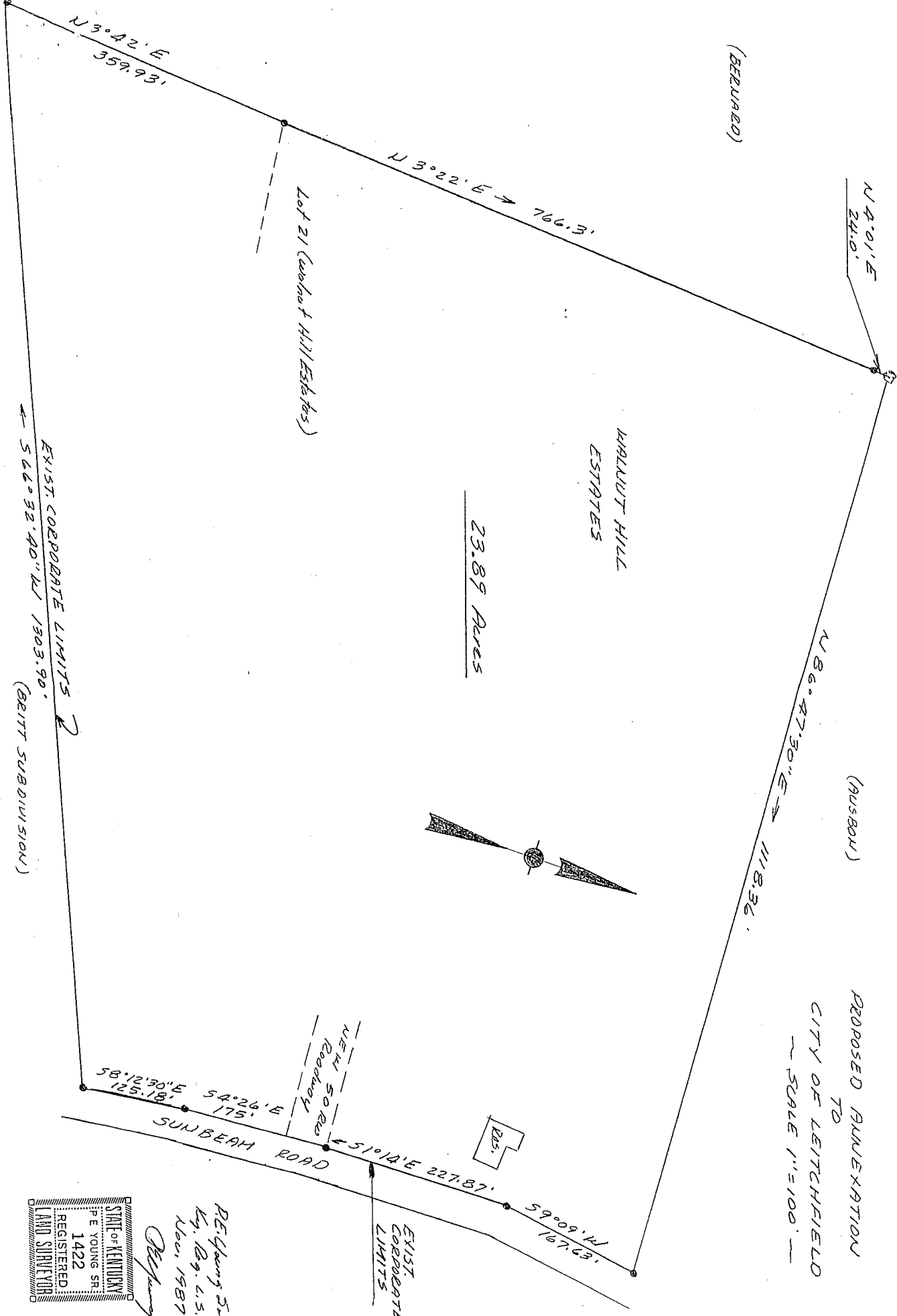

R. C. Young, Jr.
 Ky. Reg. L.S. 1422
 Nov. 1987
 R. C. Young, Jr.

STATE OF KENTUCKY
 F. E. YOUNG, SR.
 REGISTERED
 1422
 LAND SURVEYOR