

COUNCIL  
JAMES W. MONTGOMERY  
DOROTHY McCALL  
STEPHEN DENNISON  
JAMES BLAIN  
KELLY STEVENSON  
KEVIN MUDD

# City of Leitchfield

"An Equal Opportunity Employer"  
314 West White Oak Street  
P. O. Box 398  
Leitchfield, Kentucky 42755  
270-259-4034  
Fax 270-259-5858  
www.leitchfield.org

WILLIAM H. THOMASON  
Mayor  
KENNETH F. SMART  
City Attorney  
KERRY WHITE  
City Clerk / Treasurer  
DARRELL HARRELL  
Public Works Director

## CERTIFICATION: KRS 81A.470 FILINGS

I certify I am duly qualified City Clerk of the City of Leitchfield, Kentucky, and the foregoing 3 pages of Ordinance No. 88-6 is a true, correct and complete copy duly adopted by the City Commission at a duly convened meeting held on 7-18-88, all as appears in the officials records of said City.

WITNESS, my hand and Seal of said City this 26<sup>th</sup> day of February, 2003.

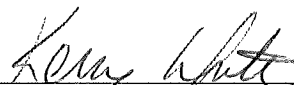
  
\_\_\_\_\_  
Signature of City Clerk

City Seal

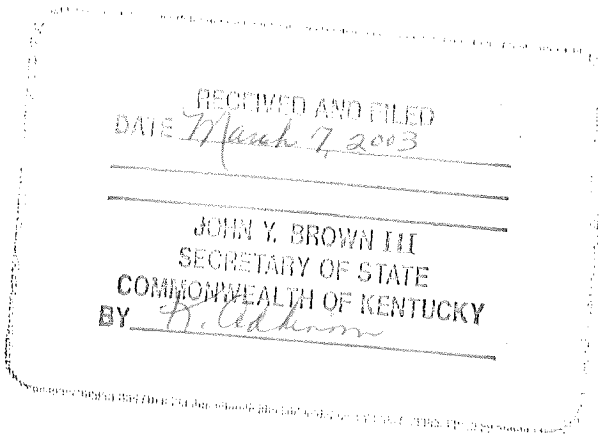

AN ORDINANCE RELATING TO THE ANNEXATION  
OF UNINCORPORATED AREAS TO THE CORPORATE  
LIMITS OF THE CITY OF LEITCHFIELD, KENTUCKY

WHEREAS, The City of Leitchfield is a municipal corporation of the fourth class of the Commonwealth of Kentucky; and

WHEREAS, an ordinance declaring the intention of this City to annex the hereinafter described property has heretofore been duly adopted by the City Council of The City of Leitchfield, Kentucky, on May 16, 1988; and

WHEREAS, there has been no remonstrance within sixty (60) days following proper publication of the initial ordinance declaring the intention of the City to annex;

NOW, THEREFORE, BE IT ORDAINED BY THE CITY OF LEITCHFIELD, KENTUCKY, that the City of Leitchfield, Kentucky does hereby annex that property which is contiguous to the existing corporate limits of this city which property is more particularly described in Exhibit A, which is attached hereto and incorporated herein by reference.

DULY ADOPTED by unanimous vote of the City Council of The City of Leitchfield, on this the ~~18th~~ 5th day of July, 1988, after first having been read on July 5, 1988.

ATTEST:

Genevieve Steenbergen  
CITY CLERK

Sherrill Watson  
SHERRILL WATSON, MAYOR

Survey Description: PROPOSED ANNEXATION TO CITY OF LEITCHFIELD

BEGINNING at a point in the existing corporate limits in the north right of way of Ky. US Highway No. 62 at the northeast corner of said highways intersection with Ky. Highway No. 1214; thence with the existing corporate limits along the north right of way of Highway 62 North 71° 28' East, 280.41 feet to a stake and continuing with the right of way of Highway 62 and crossing the Paducah-Louisville railroad, a bearing of North 62° 00' East and a distance of 1442.0 feet to a point in the north right of way of said railroad and the Old Leitchfield-Elizabethtown Road; thence with the north right of way of the railroad South 85° 47' 29" East, 457.0 feet to a stake; thence leaving the existing corporate limits, a new line, crossing the railroad and Ky. US Highway 62 and with the east property line of Walmart , South 5° 50' West, 1125.0 feet to a steel rod in the Lee farm at the northeast corner of a pond; thence another new line, crossing said pond and Ky. Highway 1214 South 60° 05' 13" West, 2559.92 feet to a steel rod, a corner of the existing corporate limits at the north of a pond in the Lee farm pasture and at the east of the Charles R. Smith residence; thence with the existing corporate limits, along the east line of Flower Lane Avenue North 14° 30' East, 1550 feet to a point in the east line of Ky. Highway No. 1214; thence with said highway and crossing Ky. US Highway No. 62 North 17° 00' West, 170.0 feet to the point of beginning, containing 64.32 acres.

Survey By:

P. E. Young, Sr.  
 Ky. Reg. L.S. No. 1422

*April 7, 1928*

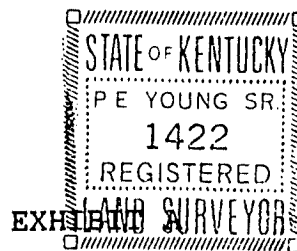

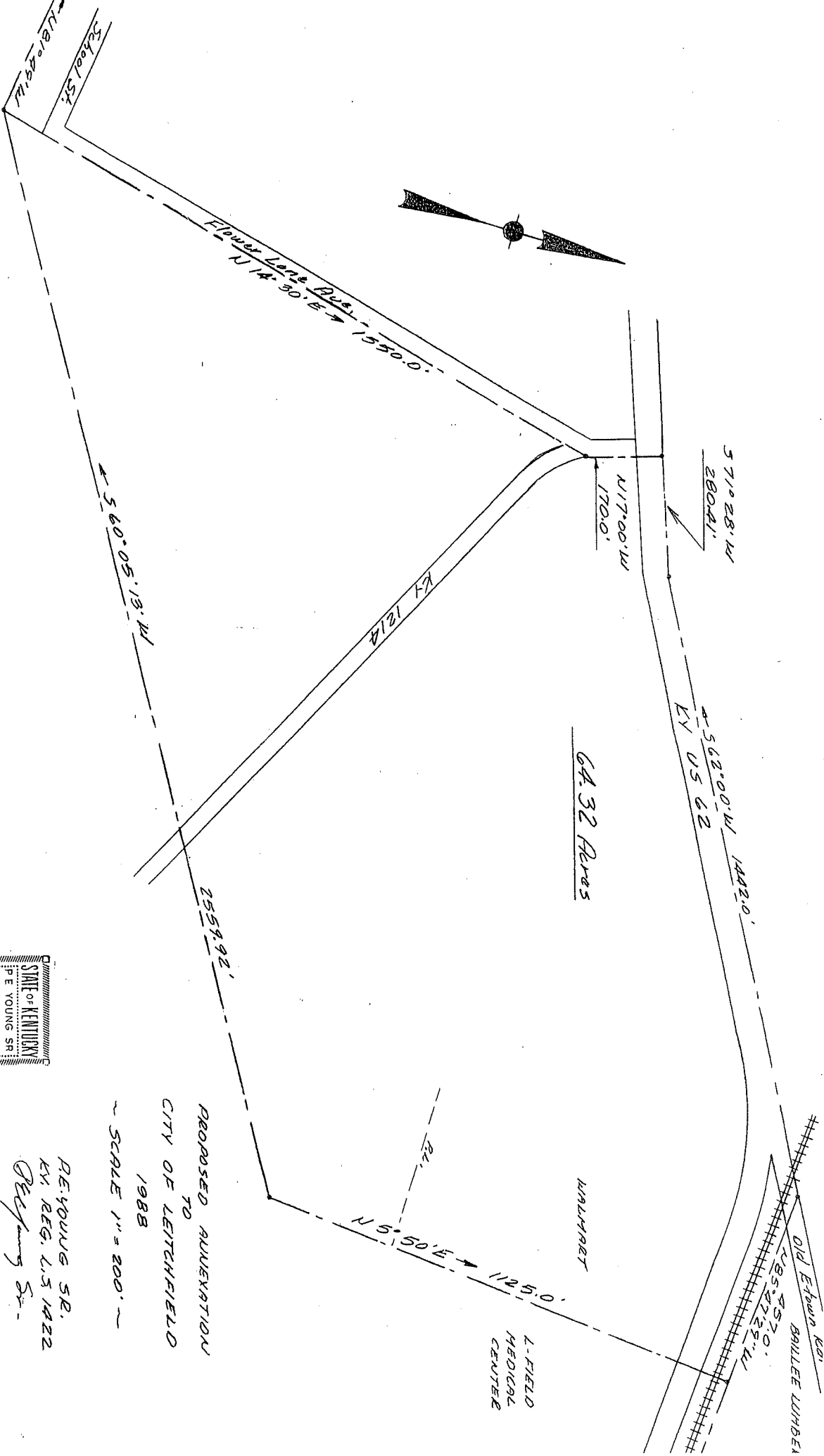

STATE OF KENTUCKY  
 REGISTERED  
 P. E. YOUNG SR.  
 1422  
 LAND SURVEYOR

PROPOSED ALLEYWAY  
 TO  
 CITY OF LETCHFIELD  
 1988  
 REYOUNG SR.  
 KY REG. L.S. 1422  
*ReYoung Sr.*