

COUNCIL
JAMES W. MONTGOMERY
DOROTHY McCALL
STEPHEN DENNISON
JAMES BLAIN
KELLY STEVENSON
KEVIN MUDD

City of Leitchfield

"An Equal Opportunity Employer"
314 West White Oak Street
P. O. Box 398
Leitchfield, Kentucky 42755
270-259-4034
Fax 270-259-5858
www.leitchfield.org

WILLIAM H. THOMASON
Mayor
KENNETH F. SMART
City Attorney
KERRY WHITE
City Clerk / Treasurer
DARRELL HARRELL
Public Works Director

CERTIFICATION: KRS 81A.470 FILINGS

I certify I am duly qualified City Clerk of the City of Leitchfield, Kentucky, and the foregoing 7 pages of Ordinance No. 92-2 is a true, correct and complete copy duly adopted by the City Commission at a duly convened meeting held on 2-3-92, all as appears in the officials records of said City.

WITNESS, my hand and Seal of said City this 26th day of February, 2003.



Signature of City Clerk

City Seal

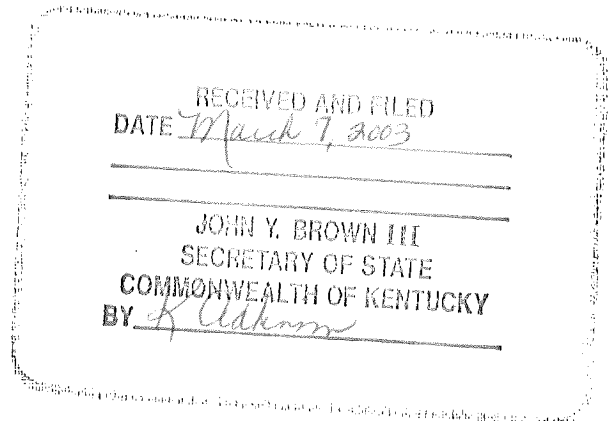

AN ORDINANCE RELATING TO THE ANNEXATION
OF UNINCORPORATED AREAS TO THE CORPORATE
LIMITS OF THE CITY OF LEITCHFIELD, KENTUCKY

WHEREAS, The City of Leitchfield is a municipal corporation of the fourth class of the Commonwealth of Kentucky; and

WHEREAS, an ordinance declaring the intention of this City to annex the hereinafter described property has heretofore been duly adopted by the City Council of The City of Leitchfield, Kentucky, on August 5, 1991; and

WHEREAS, there the owners of the property which is the subject matter of this annexation proceeding have requested in writing that the property be annexed by the City;

NOW, THEREFORE, BE IT ORDAINED BY THE CITY OF LEITCHFIELD, KENTUCKY, that the City of Leitchfield, Kentucky does hereby annex that property which is contiguous to the existing corporate limits of this city which property is more particularly described in Exhibit A, which is attached hereto and incorporated herein by reference.

DULY ADOPTED by unanimous vote of the City Council of The City of Leitchfield, on this the 3rd day of February, 1992, after first having been read on January 20, 1992.

ATTEST:

Sherrill Watson
SHERRILL WATSON, MAYOR

Genevieve Steen Lergew
CITY CLERK

YOUNG'S ENGINEERING SERVICE, INC.

Survey Description: PROPOSED ANNEXATION TO CITY OF LEITCHFIELD

BEGINNING at a point in the west right of way of Taylors Fork Road; said point being approximately 700 feet south of the intersection of said road and Ky Highway 1214 and also being in the existing eastern corporate limits of the City of Leitchfield; thence leaving the road and with the south corporate limits of Leitchfield, South 83° 56' East, 330 feet to the southeast corner of Rick Minton and also being the existing corporate corner of Leitchfield; thence leaving Minton and with the rear property lines of Lashley and Sweet, South 6° 04' West, 592.3 feet to a proposed new corner to the City; thence along the south line of Lashley, North 83° 56' West, 330 feet to a large oak at the end of Taylors Fork Road; thence leaving the oak and with the west side of Taylors Fork Road and the existing corporate city limits, North 6° 04' East, 592.3 feet to the point of beginning, containing 4.49 Acres.

Survey By:

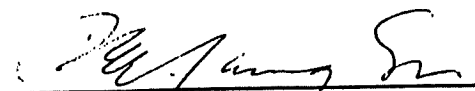
P. E. Young, Sr. / Ky. Reg. L. S. 1422

May, 1991

EXHIBIT A

copy

STATEMENT RELATING TO ANNEXATION
OF UNINCORPORATED TERRITORY BY
THE CITY OF LEITCHFIELD, KENTUCKY

Pursuant to Chapter 81A of the Kentucky Revised Statutes, The City of Leitchfield presents the following information and documentation to Grayson County Clerk relating to the annexation of territory which was completed by adoption of the final annexation ordinance on May 6, 1991.

1. An accurate map of the annexed territory is attached hereto, incorporated herein by reference and is marked as Exhibit A as required by KRS 81A.470 and KRS 81A.475.
2. An accurate survey with metes and bounds description is attached hereto, incorporated herein by reference and is marked as Exhibit B as required by KRS 81A.470.
3. A duly certified copy of the ordinance annexing the territory is attached hereto, incorporated herein by reference and is marked as Exhibit C as required by KRS 81A.470.
4. The list of names and addresses of those property owners and/or registered voters who reside in such area, as required by KRS 81A.475 are as follows:

Leitchfield Medical Center
P.O. Box 545
Leitchfield, KY 42755-0545

Green's Implement
Route 1, Box 218
Leitchfield, KY 42754

Claudia Glasscock
P.O. Box 128
Leitchfield, KY 42755-0128

Wilson & Wilson Dental Clinic
Route 1, Box 62
Leitchfield, KY 42754

C.L. Powell
202 North Johnson Street
Leitchfield, KY 42754

Elbert Basham
Route 1
Leitchfield, KY 42754

Loretta Snyder
Rural Route
Millwood, KY 42762

Joshua Basham
Route 2, Box 74
Morgantown, IN 46160

Joel Basham
Route 2, Box 74
Morgantown, IN 46160

James D. Basham
Route 2, Box 74
Morgantown, IN 46160

Richard Basham
1799 Elizabethtown Road
Leitchfield, KY 42754

Ann Marshall
P.O. Box 96
Leitchfield, KY 42755-0096

Percy Meredith
723 Grayson Springs Road
Leitchfield, KY 42754

Richard Minton
P.O. Box 27
Leitchfield, KY 42755-0027

Warren Rural Electric
111 South Lee Avenue
Leitchfield, KY 42754

J.C. Lee & Son
Lee Avenue
Leitchfield, KY 42754

Corbett Shull Estate
c/o Mike Shull
Route 4, Box 359
Leitchfield, KY 42754

I certify that the information hereby provided is true
and correct to the best of my knowledge and belief, this the
5th day of July, 1991.

Genirose Steenbergen

GENIROSE STEENBERGEN
CITY CLERK

YOUNG'S ENGINEERING SERVICE, INC.

Survey Description: PROPOSED ANNEXATION TO CITY OF LEITCHFIELD

BEGINNING at a point in the west right of way of Taylors Fork Road; said point being approximately 700 feet south of the intersection of said road and Ky Highway 1214 and also being in the existing eastern corporate limits of the City of Leitchfield; thence leaving the road and with the south corporate limits of Leitchfield, South 83° 56' East, 330 feet to the southeast corner of Rick Minton and also being the existing corporate corner of Leitchfield; thence leaving Minton and with the rear property lines of Lashley and Sweet, South 6° 04' West, 592.3 feet to a proposed new corner to the City; thence along the south line of Lashley, North 83° 56' West, 330 feet to a large oak at the end of Taylors Fork Road; thence leaving the oak and with the west side of Taylors Fork Road and the existing corporate city limits, North 6° 04' East, 592.3 feet to the point of beginning, containing 4.49 Acres.

Survey By:

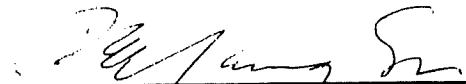
P. E. Young, Sr. Ky. Reg. L. S. 1422

May, 1991

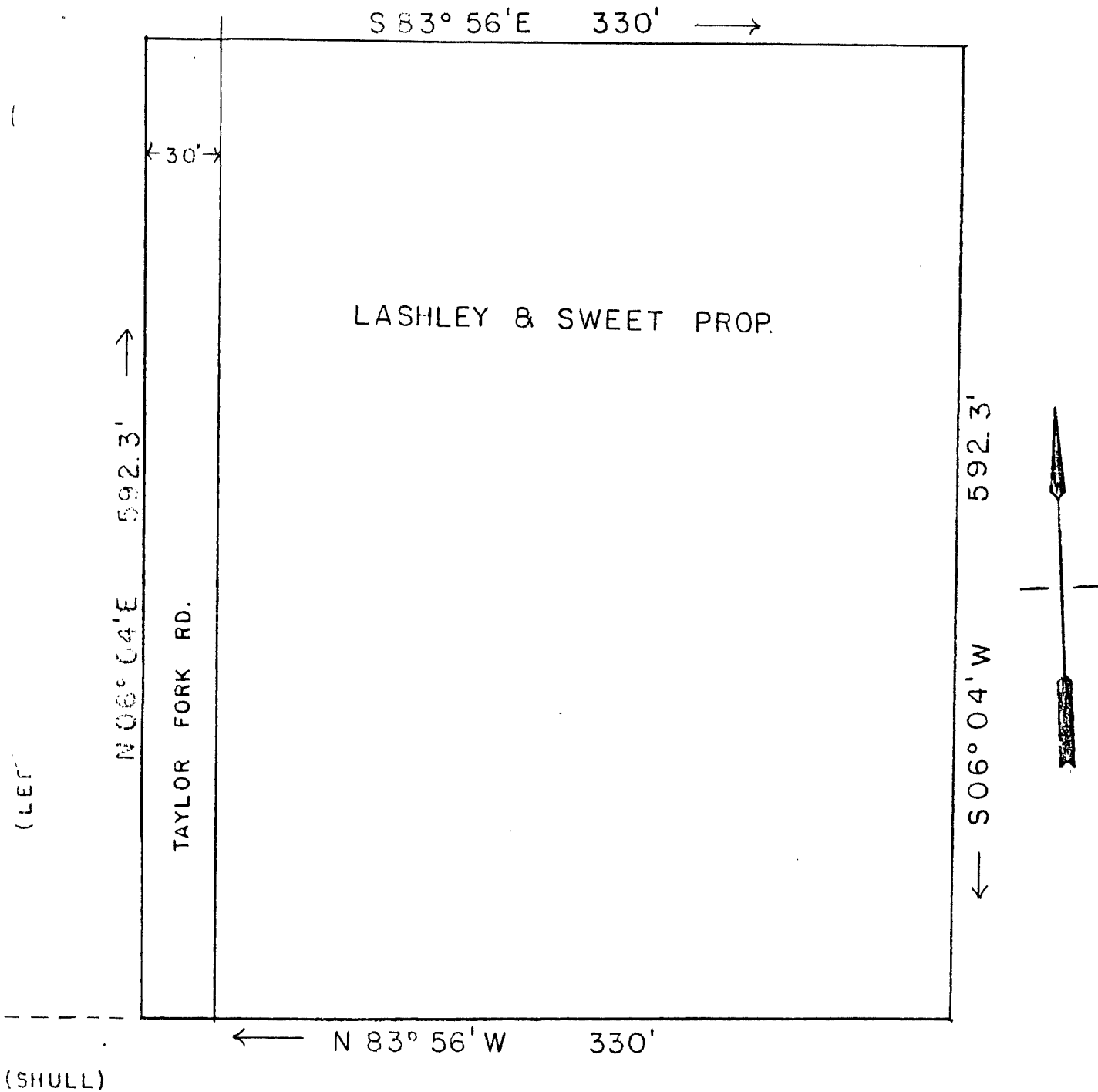

Survey 1341
P. E. Young Sr.
Ky. Reg. L.S. 1402
May 1991
P. E. Young Sr.

Proposed: CITY of LEITCHFIELD
 1991 ANNEXATION
 at TAYLOR FORK RD.
 SCALE 1" = 60'
 4.49 ACRES