

LAW OFFICES OF
HODGE & KELLEY

108 LEGAL ARTS BUILDING
200 SOUTH SEVENTH STREET
LOUISVILLE, KENTUCKY 40202

(502) 587-6901

FAX (502) 584-3091

14 W. MAIN STREET
TAYLORSVILLE, KENTUCKY 40071

(502) 477-8138

FAX (502) 477-9020

RECEIVED

AUG 9 2001

RECEIVED IN THE
MAYOR'S OFFICE

JAMES G. HODGE, SR.
THOMAS R. KELLEY, JR.
JOHN SINGLER
JAMES G. HODGE, JR., LL.M.*

*ALSO ADMITTED IN S.C.

8/7/2001

Kentucky Secretary of State
Attn: Libby Horn
P.O. Box 718
Frankfort, KY 40602

RE: City of Whipps Millgate Annexation by City of Lyndon

Dear Libby:

This office is legal counsel for the City of Lyndon, Kentucky. Recently the City of Whipps Millgate was annexed into the City of Lyndon, pursuant to the authority of KRS 81A.530.

That statute and KRS 81A.470, requires certain documents to be filed with the Secretary of State once such an annexation is accomplished and effective. The annexation was effective the 1st day of July 2001 and the City of Whipps Millgate was officially dissolved as of that effective date, as certified by their clerk in Whipps Millgate's attached ordinance. I have enclosed the original and one copy of all of the required documents for filing.

Please return a stamped copy for my file or call with any questions.

Sincerely,

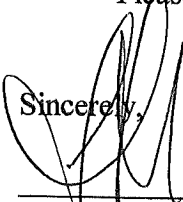

John Singler

*sent
10/6*

cc: Mayor

CITY OF LYNDON, KENTUCKY
ORDINANCE NO. 4-23-01B

FILED IN OFFICE

AUG 07 2001

By Bobbie [Signature] Clerk
D.C.

**AN ORDINANCE RELATING TO ANNEXATION BY THE CITY OF LYNDON,
KENTUCKY OF THE ENTIRE AREA OF THE CITY OF WHIPPS MILLGATE**

WHEREAS, KRS 81A.530 provides a means whereby a city of the sixth class may seek annexation and be annexed by an adjoining city of the third, fourth or fifth class, and

WHEREAS, the City Commission of the City of Whipps Millgate has adopted an ordinance in accordance with KRS 81A.530 to authorize a petition by its registered voters to be annexed to the City of Lyndon, and

WHEREAS, the Jefferson County Clerk, through the Jefferson County Board of Elections has certified the petition as containing the signatures of more than fifty-one percent (51%) of the number of registered voters in the City of Whipps Millgate, and

WHEREAS, the certified petition has been presented to the City of Lyndon, now therefore,

BE IT ORDAINED BY THE CITY OF LYNDON:

1. The City Council of the City of Lyndon hereby determines that it has a common boundary with the City of Whipps Millgate, and that the entire area of the City of Whipps Millgate can be better served by the City of Lyndon and should be annexed by the City of Lyndon, and the City of Whipps Millgate dissolved as so approved in accordance with KRS 81A.530.
2. The annexation is hereby approved and the entire area of the City of Whipps Millgate is hereby annexed (merged) with the City of Lyndon, and in accordance with the ordinance adopted by the City of Keeneland:
 - a) All assets and liabilities of the City of Whipps Millgate shall pass to and become the assets and liabilities of the City of Lyndon;
 - b) All taxes or revenues for the City of Whipps Millgate shall thereafter belong to the City of Lyndon;
 - c) The zoning classification on all land within the City of Whipps Millgate shall remain unchanged until changed by the City of Lyndon in accordance with KRS Chapter 100;
 - d) The annexation shall become effective as of 7/1/01.
3. The City of Whipps Millgate shall be dissolved effective with the effective date of this ordinance.

RECEIVED

AUG 9 2001

SECRETARY OF STATE
COMMONWEALTH OF KENTUCKY

4. All assets of the city of Whipps Millgate existing on the date of annexation shall become the property of the City of Lyndon. Any indebtedness for which Whipps Millgate is liable on the date of annexation shall be assumed by the City of Lyndon, so that after annexation the burden of taxation shall be uniform throughout the area of the two (2) cities, to one city.
5. This ordinance shall be come effective on July 1, 2001.

Introduced and first reading by the City Council of the City of Lyndon on this 23rd day of April, 2001.

Second Reading May 21, 2001.

Passage July 23, 2001.

Published _____

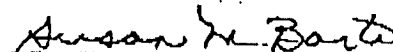
Susan M. Barto, Mayor

ATTEST:

Charlene Barnett, City Clerk

I, the undersigned, being duly appointed, qualified and acting as City Clerk for the City of Lyndon, Kentucky, hereby certify that the foregoing Ordinance No. 4-23-01B is a true, correct and accurate copy as duly and lawfully passed and adopted by the City Council at a legal meeting on July 23, 2001.

Dated: July 23, 2001.

Charlene Barnett, City Clerk

**CITY OF WHIPPS MILLGATE, KENTUCKY
ORDINANCE NO. 01-01**

**AN ORDINANCE RELATING TO ANNEXATION BY THE
CITY OF LYNDON, KENTUCKY OF THE ENTIRE AREA
OF THE CITY OF WHIPPS MILLGATE, KENTUCKY.**

WHEREAS, KRS 81A.530 provides a means whereby a city of the sixth class may seek annexation and be annexed by an adjoining city of the third, fourth or fifth class, and

WHEREAS, the City Commission of the City of Whipps Millgate, Kentucky, a sixth class city, has adopted an ordinance in accordance with KRS 81A.530 to authorize a petition by its registered voters to be annexed to the City of Lyndon, Kentucky, a fourth class city; and

WHEREAS, the County Clerk of Jefferson County, Kentucky, through the Jefferson County Board of Elections has certified the petition as containing the signatures of more than fifty-one percent (51%) of the number of registered voters in the City of Whipps Millgate, Kentucky, and

WHEREAS, the certified petition has been presented to the City of Lyndon, Kentucky.

NOW THEREFORE, BE IT ORDAINED BY THE CITY OF WHIPPS MILLGATE, KENTUCKY:

1. The City Council of the City of Whipps Millgate, hereby determines that it has a common boundary with the City of Lyndon, and that the entire area of the City of Whipps Millgate can be better served by the City of Lyndon, and should be annexed by the City of Lyndon, and the City of Whipps Millgate dissolved as so approved in accordance with KRS 81A.530.
2. The annexation is hereby approved and the entire area of the City of Whipps Millgate is hereby annexed (merged) with the City of Lyndon, and in accordance with the ordinance adopted by the City of Whipps Millgate:
 - a. All assets and liabilities of the City of Whipps Millgate shall pass to and become the assets and liabilities of the City of Lyndon;
 - b. All taxes or revenues for the City of Whipps Millgate shall thereafter belong to the City of Lyndon;

- c. The zoning classification on all land within the City of Whipps Millgate shall remain unchanged until changed by the City of Lyndon in accordance with KRS Chapter 100;
- d. The annexation shall become effective as of the 1st. day of July, 2001.
3. The City of Whipps Millgate shall be dissolved effective with the effective date of this ordinance.
4. All assets of the City of Whipps Millgate existing on the date of annexation shall become the property of the City of Lyndon, Kentucky. Any indebtedness for which the City of Whipps Millgate is liable on the date of annexation shall be assumed by the City of Lyndon, so that after annexation the burden of taxation shall be uniform throughout the area of the two (2) cities, no one city.
5. This ordinance shall become effective on July 1, 2001.

Introduced and first reading by the City Council of the City of Whipps Millgate, Kentucky, on the 9 day of April, 2001.

Passed and approved on this 14 day of May, 2001.

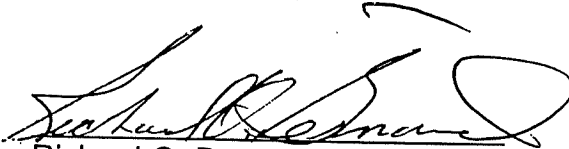
Richard O. Bernard, Mayor

ATTEST:

City of Whipps Millgate

Ida G. Bernard, City Clerk

I, the undersigned, being duly appointed, qualified and acting as City Clerk for the City of Whipps Millgate, Kentucky, hereby certify that the foregoing Ordinance No, 01-01 is a true, correct and accurate copy as duly and lawfully passed and adopted by the City Council at a legal meeting on May 14, 2001.

Dated: 5/14/01.

Ida G. Bernard
Ida G. Bernard City Clerk

JEFFERSON COUNTY BOARD OF ELECTIONS



BOARD MEMBERS

BOBBIE HOLSCLAW
County Clerk
COLONEL JOHN E. AUBREY
Sheriff
JAMES F. STEINFELD
Republican Member
WALTER L. CATO, JR.
Democrat Member

URBAN COUNTY GOVERNMENT CENTER
810 Barret Avenue
Louisville, Kentucky 40204
574-6100
FAX 574-5044

BILL LILE
Co-Director
GREY VINCENT
Co-Director

July 19, 2001

Mr. Robert Keats
Keats & Schwietz
150 South Third Street
Louisville, KY 40202-1326

Dear Mr. Keats:

This is to verify receipt of the continuation sheet for the petition of the City of Whipps Millgate to be annexed to the City of Lyndon. The number of people who signed the petition is nineteen (19).

The Board of Elections was able to verify seventeen (17) registered voters in the City of Whipps Millgate signed the petition for the City of Whipps Millgate to be annexed to the City of Lyndon.

The total number of signatures verified for this petition is one hundred forty six (146).

Sincerely,

A handwritten signature in cursive script that reads "Cathy Miller".

Cathy Miller
Co-Manager
Jefferson County Board of Elections

cc: Hon. Richard O Bernard, Mayor

**CITY OF WHIPPS MILLGATE, KENTUCKY
METES AND BOUNDS DESCRIPTION**

CIRCUIT COURT JUDGMENT

APRIL 26, 1969

BEGINNING at a pipe, being the Southeast corner of WHIPPS MILLGATE SUBDIVISION, SECTION 2, a plat of which is recorded in Plat and Subdivision Book 14, Page 93, in the Office of the Clerk of the County Court of Jefferson County, Kentucky; thence with the line of same North 61 degrees 45 minutes East 37.58 feet to a pipe; thence South 28 degrees 15 minutes East 5.14 feet to a pipe; thence North 79 degrees 57 minutes East 63.21 feet to a pipe; thence North 61 degrees 45 minutes East 150.00 feet to a pipe; thence North 28 degrees 15 minutes East 888.58 feet to a pipe; thence South 61 degrees 45 minutes West 724.90 feet to a pipe; thence South 28 degrees 04 minutes East 863.97 feet to a point of beginning.

BEING the same property described in Case No. 125091, Jefferson Circuit Court, Chancery Branch, First Division in JUDGMENT entered April 26, 1969 and recorded in Judgment Book 161, Page 110 in the Office of the Clerk of the Jefferson Circuit Court, Kentucky.

CITY ORDINANCE NO. 17

DATED NOVEMBER 20, 1969

Deannexing from the City of Whipps Millgate, Kentucky, a certain tract of land now part of the City of Whipps Millgate, Kentucky, commonly known as Meadowgate Subdivision, Sections 1 and 2 located generally in the northeast portion of the City of Whipps Millgate, Kentucky.

Section 1. It is deemed desirable and there is hereby de-annexed, from the City of Whipps Millgate, Kentucky by reducing the boundaries of said City to exclude the tract of land hereinbelow, said tract being presently within the boundaries of the City of Whipps Millgate, Kentucky and said tract of land being described as follows, to wit:

TRACT NO. 1

BEING Meadowgate Subdivision, Section 1, plat of which is recorded in Plat and Subdivision Book 25, Page 40, in the Office of the Clerk of the County Court of Jefferson County, Kentucky, and

BEGINNING at a point in the Northeasterly line of Whipps Millgate Subdivision, Section 1, as same is recorded in Plat and Subdivision Book 13, Page 85, in the Office of the Clerk of the County Court of Jefferson County Kentucky, said point being the Southwest corner of Meadowgate Subdivision Section No. 1 as same is recorded in Plat and Subdivision Book 25, Page 40 in the aforesaid Clerk's Office; thence North 65

CITY OF WHIPPS MILLGATE, KENTUCKY
METES AND BOUNDS DESCRIPTION

degrees 35' East 542.59 feet to a stake; thence North 25 degrees 19' 15" West 541.85 feet; thence South 64 degrees 40' 09" West 115 feet to a stake; thence South 64 degrees 40' 09" West 175 feet to a stake; thence North 25 degrees 19' 51" West 27 feet to a stake; thence South 71 degrees 18' 41" West 145.75 feet to a stake; thence South 59 degrees 45' 45" West 128.79 feet to a stake in the line of Whipps Millgate Subdivision, Section 1, as aforesaid; thence South 28 degrees 21' 26" East 578 feet to the point of beginning.

TRACT NO. 2

BEING Meadowgate Subdivision, Section 2, a plat of which is recorded in Plat and Subdivision Book 25, Page 97, in the aforesaid Clerk's Office, and

BEGINNING at a point in the Northeasterly line of Whipps Millgate Subdivision, Section 2, as the same is recorded in Plat and Subdivision Book 14, Page 93, in the Office of the Clerk of the County Court of Jefferson County, Kentucky, the said point being the Northeasterly corner of Meadowgate, Section 2, as the same is recorded in Plat and Subdivision Book 25, Page 97 in the aforesaid Clerk's Office; thence South 28 degrees 21' 36" East 390.278 feet to a stake; thence North 59 degrees 45' 45" East 138.792 feet to a stake; thence North 71 degrees 18' 41" East 145.749 feet to a stake; thence South 25 degrees 19' 51" East 27 feet to a stake; thence North 64 degrees 40' 09" East 195 feet to a stake; thence South 25 degrees 19' 51" East 12.06 feet to a stake; thence North 64 degrees 40' 09" East 115 feet to a stake; thence North 25 degrees 19' 15" West 258.656 feet to a stake; thence North 64 degrees 40' 09" East 34.38 feet to a stake; thence North 25 degrees 19' 51" West 175.028 feet to a stake; thence South 60 degrees 40' 39" East 628 feet to the point of beginning, being Meadowgate Subdivision Section 2 as plat of same is recorded in Plat and Subdivision Book 25, Page 97, in the aforesaid Clerk's Office.

NO. 125091

JEFFERSON CIRCUIT COURT

CHANCERY BRANCH

FIRST DIVISION

WILLIAM BUCKLEY, ET AL.

PLAINTIFFS

VS.

[Handwritten signature]

JUDGMENT

WHIPPS MILLGATE, KENTUCKY

DEFENDANT

* * * * *

This cause of action coming on to be heard, and it appearing to the Court that the notices required by law herein having been given, and it further appearing that the property within the boundaries of said city is sufficient to meet the requirements of law which govern the creation of sixth class cities, IT IS ORDERED AND ADJUDGED as follows:

1. That a city to be known as the City of Whipps Millgate be and the same is hereby established as a municipal corporation within the following described boundaries as shown on the map filed with the Petition filed herein; to wit:

BEGINNING at a pipe, being the Southeast corner of WHIPPS MILLGATE SUBDIVISION, SECTION 2, a plat of which is recorded in Plat and Subdivision Book 14, Page 93, in the Office of the Clerk of the County Court of Jefferson County, Kentucky; thence with the line of same North 61 degrees 45 minutes East 367.58 feet to a pipe; thence South 28 degrees 15 minutes East 5.14 feet to a pipe; thence North 61 degrees 45 minutes East 150.00 feet to a pipe; (thence North 79 degrees 57 minutes East 63.21 feet to a pipe;)(thence North 61 degrees 45 minutes East 150.00 feet to a pipe;)(thence North 28 degrees 15 minutes East 888.58 feet to a pipe;)(thence South 61 degrees 45 minutes West 724.90 feet to a pipe;)(thence South 28 degrees 04 minutes East 863.97 feet to the point of beginning.)

2. The following named persons are hereby appointed members of the Board of Trustees of the City of Whipps Millgate:

- A. Robert Wilson
- B. Allan Titcher
- C. M. D. Craig
- D. Charles Barry
- E. William E. Buckley

In addition to the Trustees above named, the following additional officers are appointed; to wit:

- F. Police Judge--G. A. Egen
- G. City Marshal--Richard Green
- H. Assessor--Robert Aderholt

All of the Trustees and officers so appointed shall hold their respective offices until the next election at which officers of sixth class cities may be elected. Qualification of said officers shall be in the manner provided by law, and they shall take office upon their taking their respective oaths of office and executing their respective bonds and the other obligations that may be provided by law. The record of same shall be entered upon the records of said city and copies of said record may be certified by the City Clerk as needed.

3. The Clerk of this Court, no later than ten (10) days after this Judgment is entered herein, shall certify a copy of this Judgment to the Secretary of State of the Commonwealth of Kentucky whose duty it shall be to properly enter and file the same in the Office of the Secretary of State, Commonwealth of Kentucky.

Don Marshall
JUDGE

DATE: APR 26 1969

Checked, examined and approved
STANLEY R. PADSON, Commissioner

Stanley R. Padson
4/18/69

ENT'D ON DOCKET APR 26 1969
JUDG'T. ENT'D APR 26 1969
IN JUDG'T BOOK NO. 161
PAGE 110 ATTEST:
ELMER N. HARRELL, Clerk
By E. Nelson D.S.

ORDINANCE NO. 17
AN ORDINANCE FINALLY DEANNEXING FROM
THE CITY OF WHIPPS MILLGATE, KENTUCKY,
A CERTAIN TRACT OF LAND NOW PART OF THE
CITY OF WHIPPS MILLGATE, KENTUCKY, COM-
MONLY KNOWN AS MEADOWGATE SUBDIVISION,
SECTIONS 1 AND 2, LOCATED GENERALLY IN THE
NORTHEAST PORTION OF THE CITY OF WHIPPS
MILLGATE, KENTUCKY, A DETAILED DESCRIP-
TION OF THE PROPOSED AREA TO BE DEAN-
NEXED, BEING OUTLINED HEREINBELOW.

WHEREAS, pursuant to the provisions of KRS
132.020, KRS 132.160 and KRS 81.100, the Board of
Trustees of the City of Whipp's Millgate, Kentucky,
is empowered to de-annex incorporated territory, and
WHEREAS at a meeting of the Board of Trustees
of the City of Whipp's Millgate, Kentucky on the
10th day of October, 1969, an ordinance proposing
to de-annex the incorporated area described herein-
below was unanimously passed by the said Board of
Trustees, and,

WHEREAS a copy of said ordinance was published
in a newspaper of general circulation as required
by law and specifically by KRS Chapter 42a not less
than seven nor more than twenty-one days before
this regular meeting of the Board of Trustees of the
City of Whipp's Millgate, Kentucky, and

WHEREAS more than thirty (30) days have elapsed
since the enactment of the ordinance proposing to
de-annex the incorporated area in question, and no
action has been instituted in the Jefferson County,
Kentucky Circuit Court to prevent, prohibit or remon-
strate against said de-annexation.

THE BOARD OF TRUSTEES OF THE CITY OF
WHIPPS MILLGATE, KENTUCKY DOES ORDAIN AS
FOLLOWS:

Section 1. It is deemed desirable and there is here-
by de-annexed from the City of Whipp's Millgate,
Kentucky, by reducing the boundaries of said City to
exclude the tract of land hereinbelow, said tract
being presently within the boundaries of the City
of Whipp's Millgate, Kentucky, and said tract of land
being described as follows, to wit:

TRACT NO. 1
BEING Meadowgate Subdivision, Section 1, plat of
which is recorded in Plat and Subdivision Book 25,
Page 40, in the Office of the Clerk of the County
Court of Jefferson County, Kentucky, and
BEGINNING at a point in the Northeastery line
of Whipp's Millgate Subdivision, Section 1, as same is
recorded in Plat and Subdivision Book 13, Page 25,
in the Office of the Clerk of the County Court of
Jefferson County, Kentucky, said point being the
Southwest corner of Meadowgate Subdivision Section
No. 1 as same is recorded in Plat and Subdivision
book 25, Page 40 in the aforesaid Clerk's Office;
thence North 65 degrees 35' East 542.59 feet to a
stake; thence North 25 degrees 19' 15" West 541.85
feet; thence South 64 degrees 49' 09" West 115 feet
to a stake; thence South 34 degrees 40' 09" West 175
feet to a stake; thence North 25 degrees 19' 51" West
27 feet to a stake; thence South 71 degrees 16' 41"
West 145.75 feet to a stake; thence South 59 degrees
45' 45" West 126.79 feet to a stake in the line of
Whipp's Millgate Subdivision, Section 1, as aforesaid;
thence South 28 degrees 21' 26" East 378 feet to the
point of beginning.

TRACT NO. 2
BEING Meadowgate Subdivision, Section 2, a plat
of which is recorded in Plat and Subdivision Book 25,
Page 97, in the aforesaid Clerk's Office, and
BEGINNING at a point in the Northeastery line of
Whipp's Millgate Subdivision, Section 2, as the same
is recorded in Plat and Subdivision Book 12, Page
93, in the Office of the Clerk of the County Court of
Jefferson County, Kentucky, the said point being the
Northwest corner of Meadowgate, Section 2, as
the same is recorded in Plat and Subdivision Book
25, Page 97 in the aforesaid Clerk's Office; thence
South 28 degrees 21' 35" East 370.278 feet to a stake;
thence North 59 degrees 45' 45" East 138.792 feet to
a stake; thence North 71 degrees 16' 41" East 145.749
feet to a stake; thence South 25 degrees 19' 51" East
27 feet to a stake; thence North 64 degrees 49' 09"
East 115 feet to a stake; thence South 25 degrees 19'
51" East 12.04 feet to a stake; thence North 64 de-
grees 49' 09" East 115 feet to a stake; thence North 25
degrees 19' 15" West 253.656 feet to a stake; thence
North 64 degrees 49' 09" East 31.35 feet to a stake;
thence North 25 degrees 19' 51" West 175.028 feet to
a stake; thence South 34 degrees 40' 09" East 628
feet to the point of beginning, being Meadowgate
Subdivision Section 2, a plat of same is recorded
in Plat and Subdivision Book 25, Page 97, in the
aforesaid Clerk's Office.

Section 2. This Ordinance shall take effect upon its
passage and approval by the Board of Trustees.

Section 3. Passed and approved this 20th day of
November, 1969.

ROBERT O. ADERHOLT JR.
CHAIRMAN, BOARD OF TRUSTEES
City of Whipp's Millgate, Kentucky
ATTEST: ANTHONY MONTGOMERY, City Clerk

REC
DEC
LOUISVILLE A
PLANN

WHIPPS MILLGATE SUBDIVISION

WHIPPS MILL REALTY CO.

SCALE: 1"=100' DECEMBER 1955
 HUBBARD E. RUDY, CO. - CIVIL ENGINEERS
 REALTY BLDG. - LOUISVILLE, KY.

ENGINEERS CERTIFICATE
 That the utility plan shown on this plan was made under the supervision and control of the undersigned, who are duly licensed and qualified therefor by the State of Kentucky, and that the same are correct in all respects.

Hubbard E. Rudy, Civil Engineer, No. 77258
 Registered Professional Engineer, No. 77258

CERTIFICATE OF APPROVAL
 Approved this 8th day of December 1955 by the Louisville and Jefferson County Planning and Zoning Commission.

Chairman

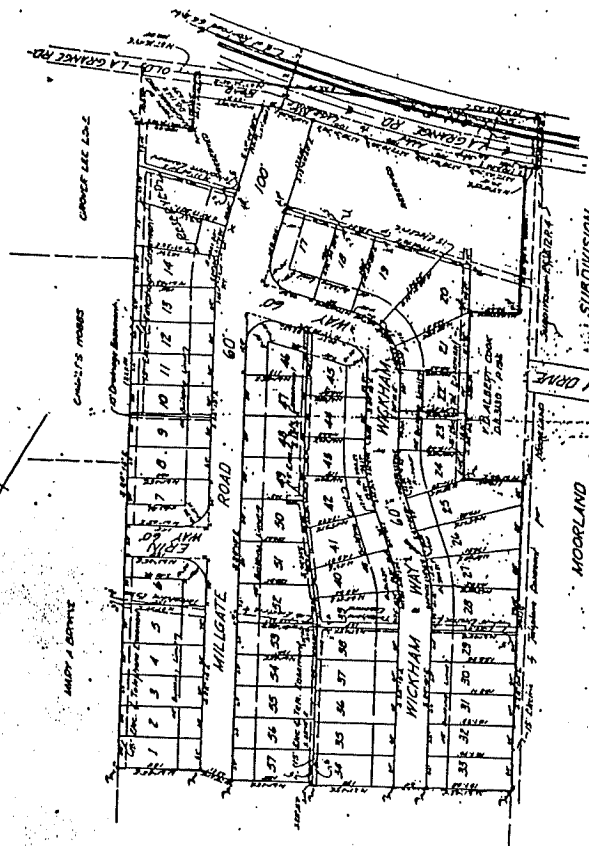

CERTIFICATE OF DEDICATION
 The undersigned, the Whipps Mill Realty Co., hereby dedicates to the public use the following plan of land, to-wit: the Whipps Mill Gate Subdivision, as shown on the attached plan, and all easements and rights thereon.

Owner: Whipps Mill Realty Co.
 By: Hubert B. Taylor, Secy.

EASEMENT FOR ELECTRIC AND TELEPHONE UTILITIES
 The spaces within the above lines and marked thereon are hereby reserved as easements for electric and telephone utility purposes. The right to cut, place, maintain, repair, alter, extend, and remove poles, wires, and other apparatus in and upon the above lines and marked thereon shall be enjoyed by the utility companies having authority in that behalf by law. There shall be no compensation for the use of the above easements, and the utility companies shall have the right to use the same for any purpose connected with their business, and to use the same for any other purpose connected with their business, and to use the same for any other purpose connected with their business.

Owner: Whipps Mill Realty Co.
 By: Hubert B. Taylor, Secy.

EASEMENT FOR SANITARY AND SEWER SERVICE UTILITIES
 An easement for sewer and sanitary service purposes is hereby reserved to the City of Louisville, Kentucky, within the above lines and marked thereon, for the purpose of installing, maintaining, repairing, and operating sewer and sanitary service lines and appurtenances. The City of Louisville, Kentucky, shall have the right to use the above easement for any purpose connected with its business, and to use the same for any other purpose connected with its business.

Owner: Whipps Mill Realty Co.
 By: Hubert B. Taylor, Secy.

ACKNOWLEDGEMENT
 County of Jefferson, ss
 I, Hubert B. Taylor, Secretary of Whipps Mill Realty Co., do hereby certify that the foregoing plan of land, to-wit: the Whipps Mill Gate Subdivision, as shown on the attached plan, and all easements and rights thereon, were duly acknowledged before me and my assistants, and that the same are correct in all respects.

Hubert B. Taylor, Secretary
 Whipps Mill Realty Co.
 My commission expires this 20th day of January, 1956.

Notary Public, Jefferson Co., Ky.

13 X 85

WHIPPS MILLGATE SUBDIVISION SECTION NO. 2 WHIPPS MILL REALTY CO.

SCALE 1" = 60'
NOVEMBER, 1936
HUBBARD E. RUDY CO. CIVIL ENGINEERS
REALTY BLDG. LOUISVILLE, KY.

MARY A. BROWNE

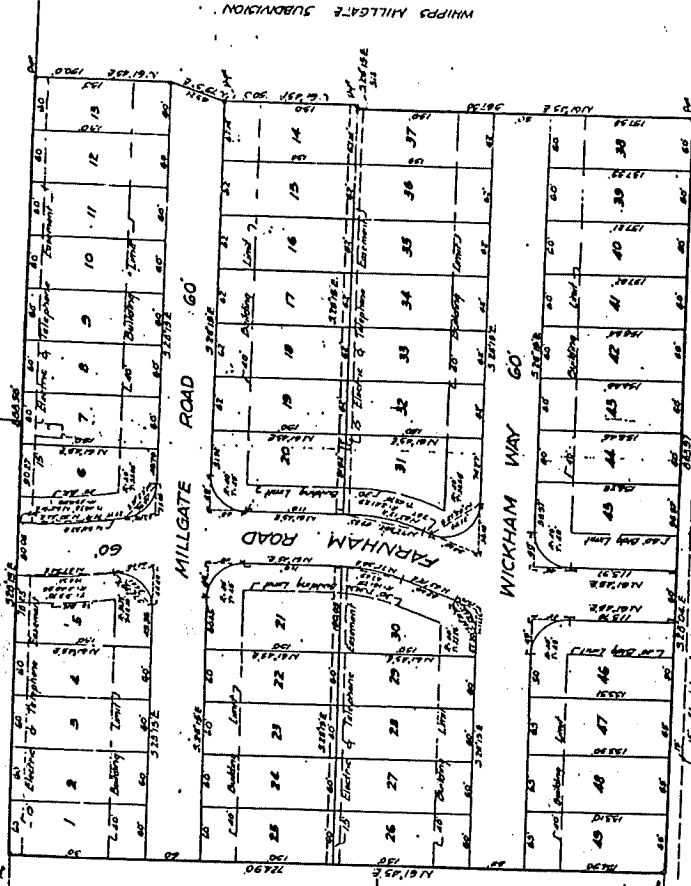

ENGINEERS CERTIFICATE

This survey for this plan was made under my supervision and for the year of my registration and has, within the last six months, been compared with the original field notes and plans, and found to be correct and true to the original field notes and plans.

Hubbard E. Rudy
Registered Professional Engineer, No. 2286

ACKNOWLEDGEMENT

State of Kentucky
County of Jefferson, 1936

I, Richard A. Seelye, a notary public in and for the state of Kentucky, do hereby certify that the foregoing plat of the Whipps Mill Realty Co., as shown and approved by the Whipps Mill Realty Co., and the plat of Moorland Subdivision, were filed and produced to me on or about the 15th day of November, 1936, and that the same are in conformity with the laws of this state relating to the recording of plats of land.

My commission expires the 31st day of March, 1937.

R. A. Seelye
Notary Public, Jefferson County, Ky.

CERTIFICATE OF DEDICATION

The undersigned owner of the property shown on this plat, and as hereby acknowledged by him, is in the plan of "Whipps Millgate, 2nd 2nd 2nd" will be made, located and dedicated by him.

Owners: The Lathrop, Trust, Etc.
By: William A. Seelye, Esq.

CERTIFICATE OF APPROVAL

Approved this 21st day of March, 1937, by the Board of Commissioners and Boarding Commission and Boarding Commission

R. A. Seelye, Esq., Chairman

EASEMENT FOR ELECTRIC AND TELEPHONE UTILITIES

In consideration of the easement for electric and telephone utilities, and as a part of the dedication of the property shown on this plat, the owner of the same has granted to the public, its heirs and assigns, the right of way and easement for electric and telephone lines, poles and wires, within or upon the premises, for the use and service of the public, and the easement for electric and telephone lines, poles and wires, shall be deemed to be a part of the land and shall be conveyed as a part of the land.

Witness my hand and seal this 21st day of March, 1937.

R. A. Seelye, Esq., Notary Public, Jefferson County, Ky.

EASEMENT FOR ELECTRIC AND TELEPHONE UTILITIES

The undersigned owner of the property shown on this plat, and as hereby acknowledged by him, is in the plan of "Whipps Millgate, 2nd 2nd 2nd" will be made, located and dedicated by him. The easement for electric and telephone utilities, poles and wires, shall be deemed to be a part of the land and shall be conveyed as a part of the land.

Witness my hand and seal this 21st day of March, 1937.

R. A. Seelye, Esq., Notary Public, Jefferson County, Ky.