

CITY OF MENTOR

A SIXTH CLASS MUNICIPALITY

MENTOR, KENTUCKY

TRUSTEES

~~W. G. DICKEN, MAYOR~~
PHONE MY 7-9551

RONALD STRASINGER

~~SECRETARY . . . GARL AUCHTER~~

~~TREASURER . . . MATTHEW FRANK JR.~~

~~MARSHAL . . . CARL STRASINGER~~

~~POLICE JUDGE . . . HUBERT MOORE~~

~~HAROLD MOORE, VICE MAYOR~~
PHONE MY 7-9551

~~ERNEST GOSNEY~~

R. DUNN

~~CLARENCE DIESEL~~

B. BARTZ

~~AXEL STONE~~

C. STYER

~~HARRY EWING~~

J. V. GOEBLE

SECRETARY OF STATE
FRANKFORT, KY.

This document is submitted with intent to be in compliance with KRS 81.045 requiring updating of Incorporation.

- (1) City of Mentor, Ky
- (2) October 1, 1957 ✓
- (3) Sixth Class City
- (4) See attached Plat

RECEIVED

MAY 07 1981

SECRETARY OF STATE
COMMONWEALTH OF KY.

Respectfully,

George Young
George Young - City Clerk

Camploll County

COMMUNITY No. 210275

These maps may not include all Special Flood Hazard Areas in the community. After a more detailed study, the Special Flood Hazard Areas shown on these maps may be modified, and other areas added.

Consult NFIA Servicing Company or local insurance agent or broker to determine if properties in this community are eligible for flood insurance.

Initial Identification Date JULY 18, 1975

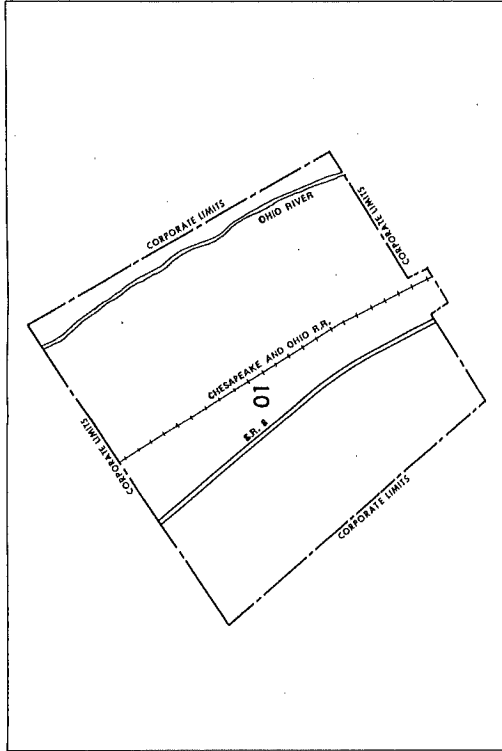
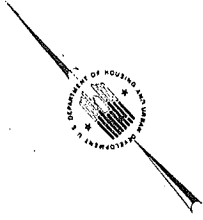

LEGEND

Levee

Sea Wall

SPECIAL FLOOD HAZARD AREA
IDENTIFICATION - DATE

DEPARTMENT OF HOUSING AND URBAN DEVELOPMENT
Federal Insurance Administration

CITY OF MENTOR, KY
(CAMPBELL CO.)

MAP INDEX

FIA FLOOD HAZARD BOUNDARY MAPS
No. H01

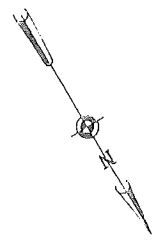
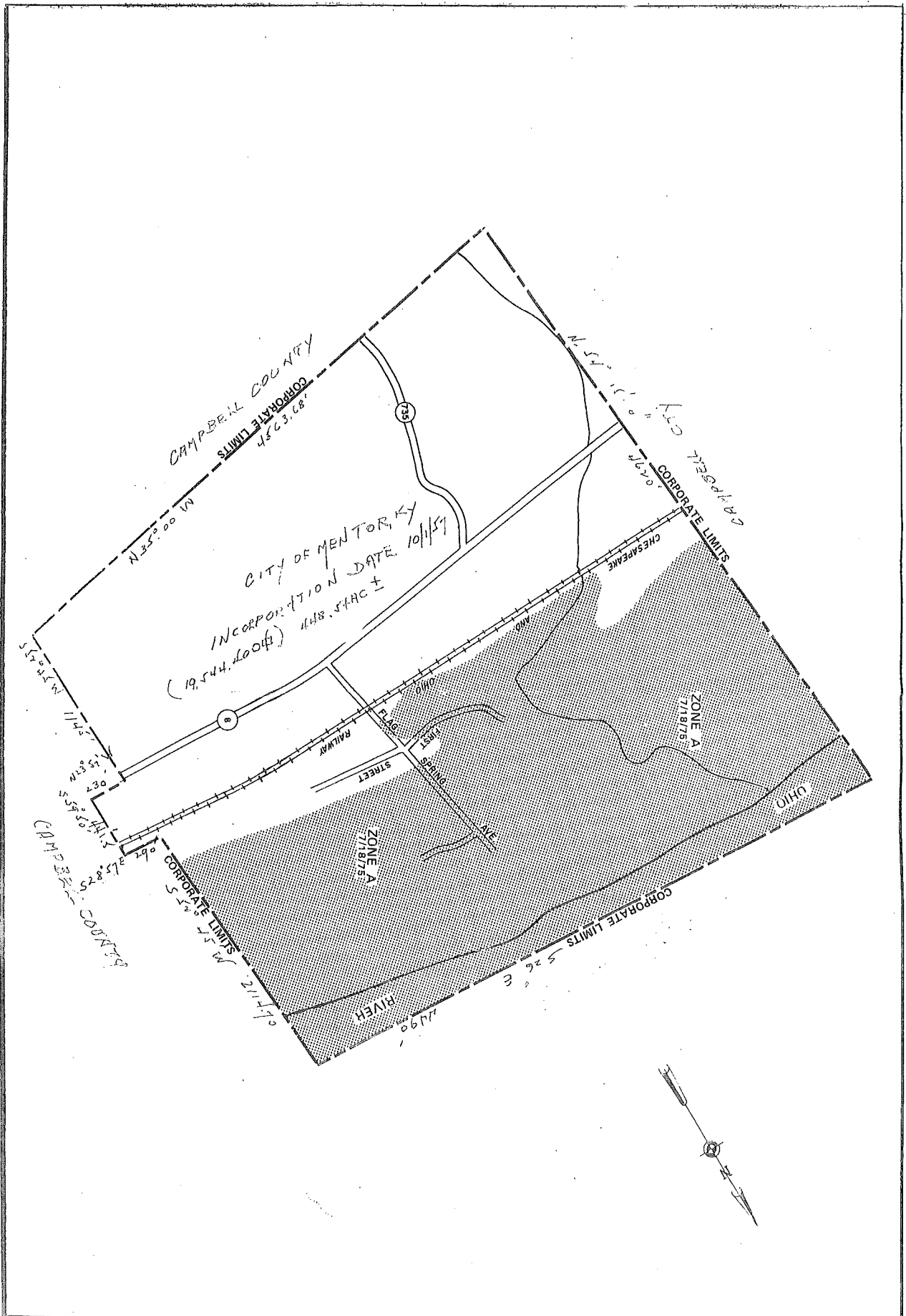

DEPARTMENT OF HOUSING AND URBAN DEVELOPMENT Federal Insurance Administrator CITY OF MENTOR, KY CAMPBELL COUNTY	APPROXIMATE SCALE 500 0 1000 2000 FEET	
	FIA FLOOD HAZARD BOUNDARY MAP No. K672	Effective Date JULY 18, 1975

OVERSIZE MAP INCLUDED WITH
SUBMISSION.

To research the map, contact the
Office of Secretary of State
or the County Clerk.